

TOWNSHIP 2 NORTH RANGE 41 EAST OF THE WILLAMETTE MERIDIAN, OREGON

UNION-WALLOWA COUNTY
VALE DISTRICT

STATUS OF PUBLIC DOMAIN LAND AND MINERAL TITLES AND ACQUIRED LANDS

MT/USE PLAT

INDEX TO SEGREGATED TRACTS				
RESURVEY	ORIGINAL SURVEY			
TRACT NO	T	R	SEC	SUBDIVISION

FOR ORDERS AFFECTING DISPOSAL OR USE OF UNIDENTIFIED LANDS WITHDRAWN FOR CLASSIFICATION, MINERALS, WATER AND/OR OTHER PUBLIC PURPOSES REFER TO INDEX OF MISCELLANEOUS DOCUMENTS.

OROR 044761 PL 100-557 Wdl Wallowa (Study) W&SR
10/28/1988 NOS
Secs 18, 19, 20, 29, 30 M&B

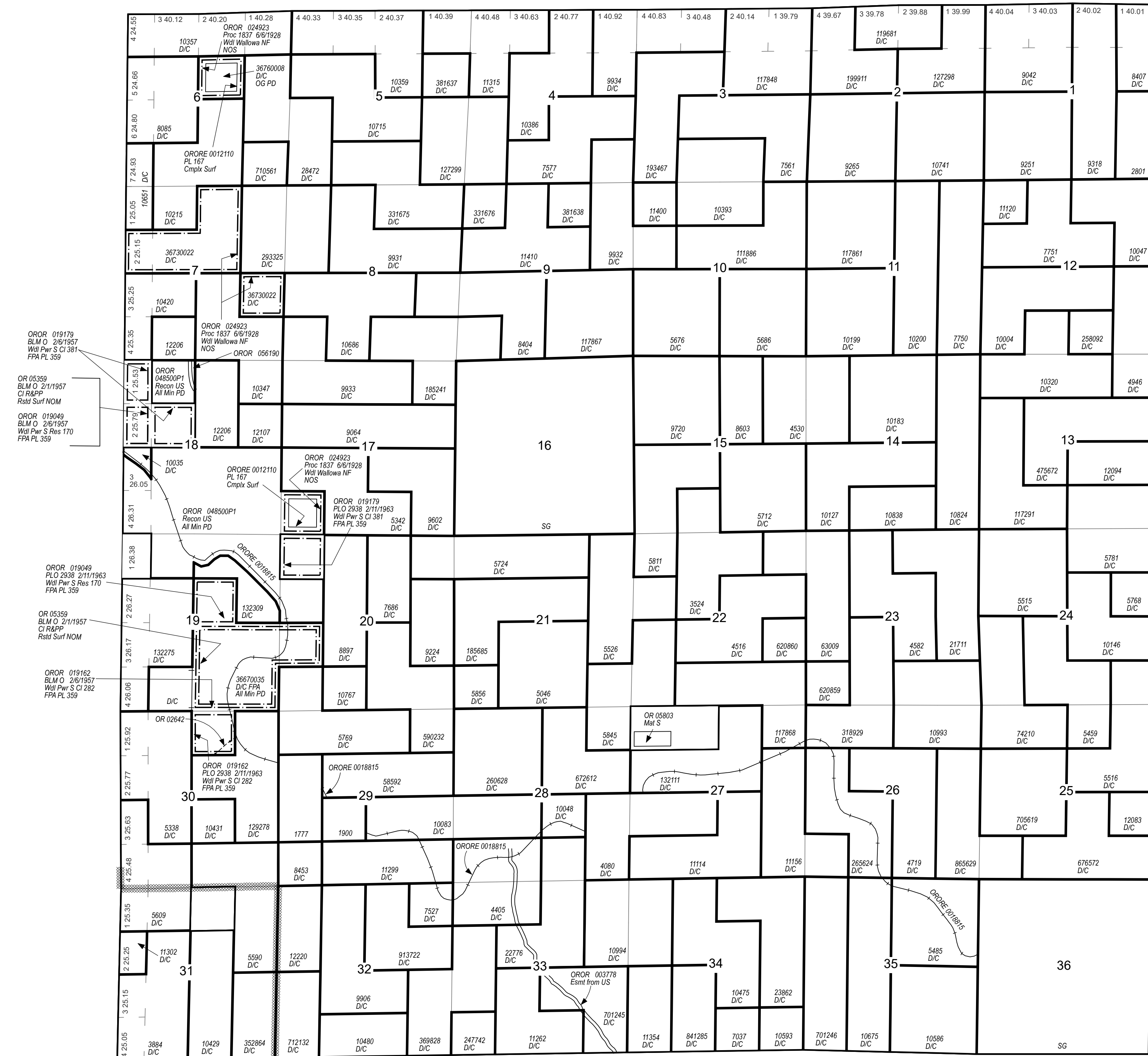

OROR 019179
BLM O 2/8/1957
Wdl Pwr S CI 381
FPA PL 359

OR 05359
BLM O 2/11/1957
CI RAPP
Rstd Surf NOM

OROR 019049
BLM O 2/8/1957
Wdl Pwr S Res 170
FPA PL 359

OROR 019049
PLO 2938 2/11/1963
Wdl Pwr S Res 170
FPA PL 359

OR 05359
BLM O 2/11/1957
CI RAPP
Rstd Surf NOM

OROR 019162
BLM O 2/6/1957
Wdl Pwr S CI 282
FPA PL 359

OR 02642

OROR 019162
PLO 2938 2/11/1963
Wdl Pwr S CI 282
FPA PL 359

ORORE 0018815

OROR 003778
Esm't from US

FILE REF:	020n410eu01.mxd
MTP EDITOR:	M. DOWNS
LAST UPDATE:	5/27/2020
POSTED TO PUBLIC RECORDS:	5/27/2020
PLSS SOURCE:	CADNSD1
PLSS DATE:	6/30/2002
PROJECTION:	UTM11
DATUM:	NAD83
NOTES:	
USE PLAT:	Lsbl Min

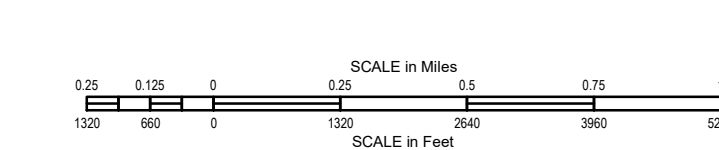

WARNING STATEMENT
This plat is the Bureau's Record of Title, and should be used only as a graphic display of the township survey data. Records hereon do not reflect title changes which may have been affected by lateral movements of river or other bodies of water. Refer to cadastral surveys for official information.

Will Mer
T: 2 N.
R: 41 E.