

TOWNSHIP 2 NORTH RANGE 40 EAST OF THE WILLAMETTE MERIDIAN, OREGON

UNION-WALLOWA COUNTY
VALE DISTRICT

STATUS OF PUBLIC DOMAIN
LAND AND MINERAL TITLES
AND ACQUIRED LANDS

MT/USE PLAT

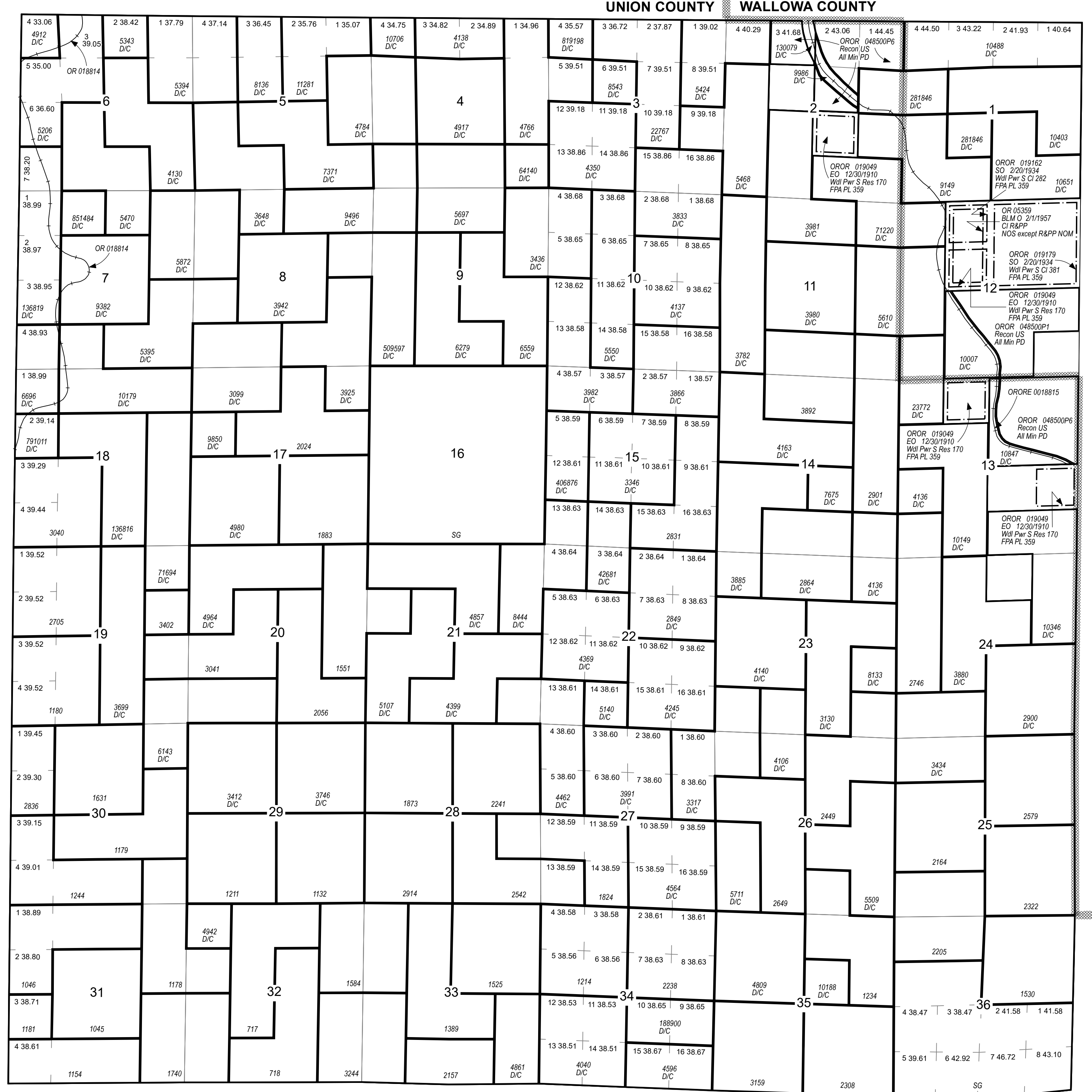

RESURVEY	ORIGINAL SURVEY			
TRACT NO	T	R	SEC	SUBDIVISION

FOR ORDERS AFFECTING DISPOSAL OR USE OF UNIDENTIFIED LANDS WITHDRAWN FOR CLASSIFICATION, MINERALS, WATER AND/OR OTHER PUBLIC PURPOSES REFER TO INDEX OF MISCELLANEOUS DOCUMENTS.

OROR 044761 PL 100-557 Wdl Wallowa (Study) W&SR 10/28/1988 NOS
Secs: 1,2,11,12,13 M&B

FILE REF:	020n400eu01.mxd
MTP EDITOR:	M. DOWNS
LAST UPDATE:	5/27/2020
POSTED TO PUBLIC RECORDS:	5/27/2020
PLSS SOURCE:	CADNSDI
PLSS DATE:	2/6/2004
PROJECTION:	UTM11
DATUM:	NAD83
NOTES:	
USE PLAT:	Lsbl Min

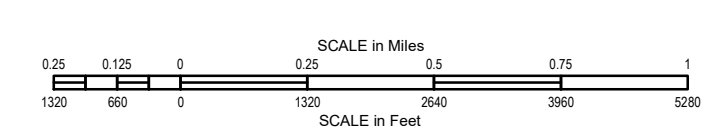

WARNING STATEMENT
This plat is the Bureau's Record of Title, and should be used only as a graphic display of the township survey data. Records hereon do not reflect title changes which may have been affected by lateral movements of river or other bodies of water. Refer to cadastral surveys for official information.

Will Mer
T: 2 N.
R: 40 E.