

TOWNSHIP 2 NORTH RANGE 35 EAST OF THE WILLAMETTE MERIDIAN, OREGON
UMATILLA COUNTY
VALE DISTRICT

**STATUS OF PUBLIC DOMAIN
LAND AND MINERAL TITLES
AND ACQUIRED LANDS**

MT PLAT

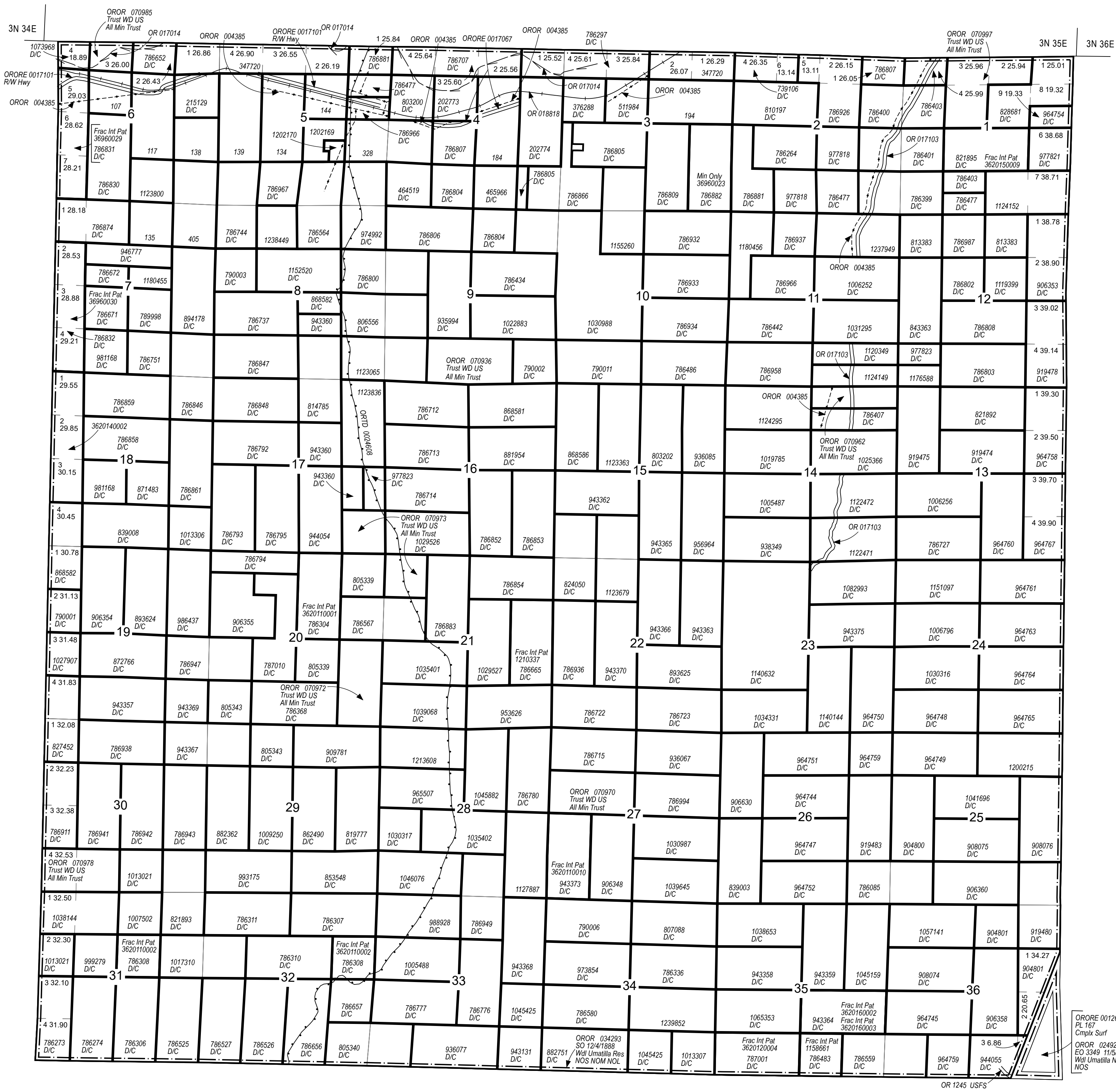

INDEX TO SEGREGATED TRACTS					
RESURVEY	ORIGINAL SURVEY				
TRACT NO	T	R	SEC	SUBDIVISION	

FOR ORDERS AFFECTING DISPOSAL OR USE OF UNIDENTIFIED LANDS WITHDRAWN FOR CLASSIFICATION, MINERALS, WATER AND/OR OTHER PUBLIC PURPOSES, REFER TO INDEX OF MISCELLANEOUS DOCUMENTS.

FILE REF:	020n350em01.mxd
MTP EDITOR:	L. ECKERT
LAST UPDATE:	10/31/2022
POSTED TO PUBLIC RECORDS:	10/31/2022
PLSS SOURCE:	CADNSDI
PLSS DATE:	1/30/2013
PROJECTION:	UTM11
DATUM:	NAD83
NOTES:	
USE PLAT:	

WARNING STATEMENT

This plat is the Bureau's Record of Title, and should be used only as a graphic display of the township survey data. Records hereon do not reflect title changes which may have been affected by lateral movements of river or other bodies of water. Refer to cadastral surveys for official information.

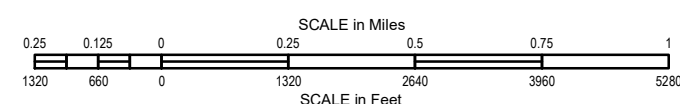

Will Mer
T: 20 N.
R: 35 E.