

TOWNSHIP 2 NORTH RANGE 33 EAST OF THE WILLAMETTE MERIDIAN, OREGON

UMATILLA COUNTY VALE DISTRICT

STATUS OF PUBLIC DOMAIN LAND AND MINERAL TITLES AND ACQUIRED LANDS

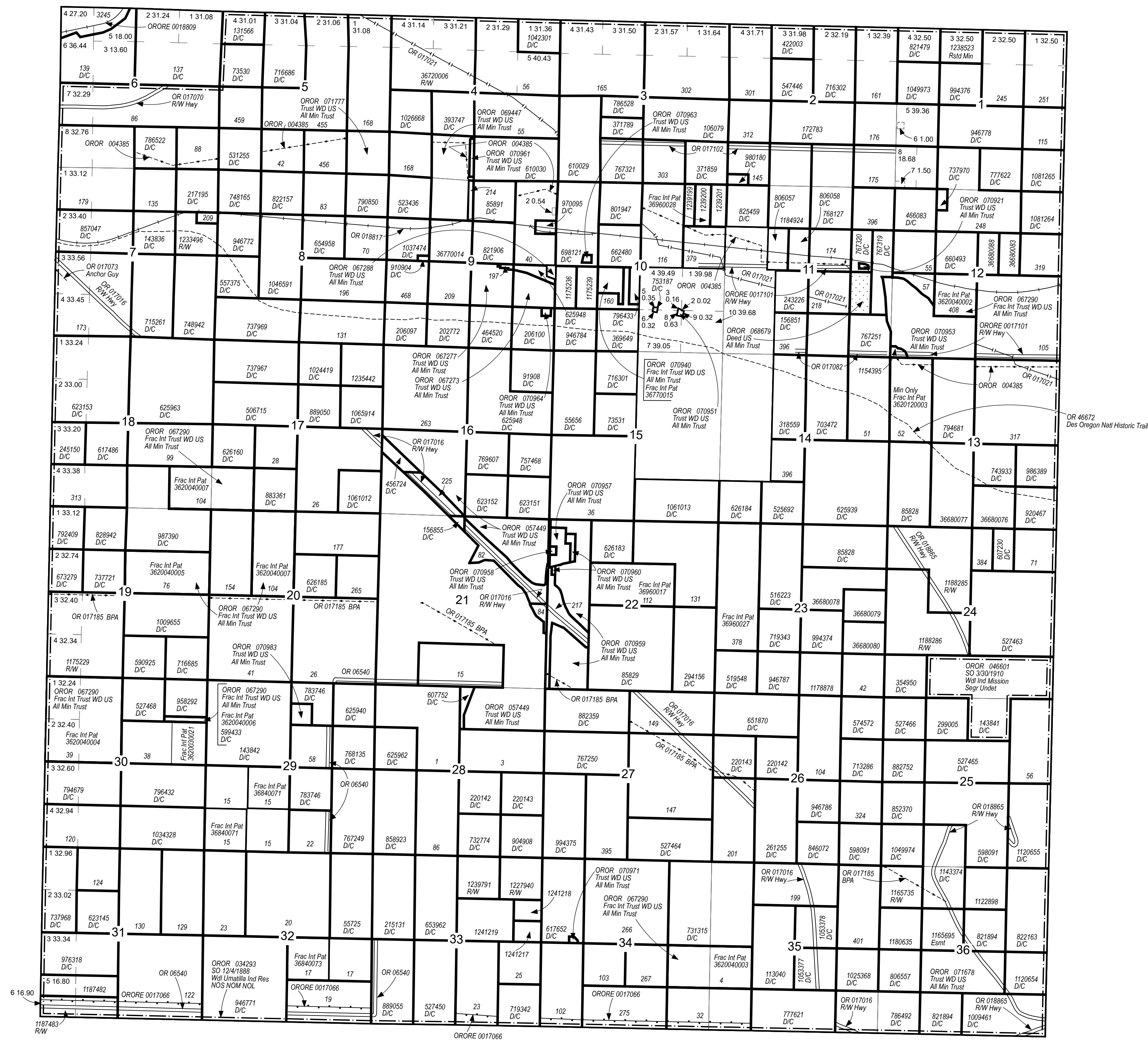

| INDEX TO SEGREGATED TRACTS | | | | | |
|----------------------------|-----------------|---|-----|-------------|--|
| RESURVEY | ORIGINAL SURVEY | | | | |
| TRACT NO | T | R | SEC | SUBDIVISION | |
| | | | | | |
| | | | | | |
| | | | | | |
| | | | | | |
| | | | | | |
| | | | | | |
| | | | | | |
| | | | | | |
| | | | | | |
| | | | | | |
| | | | | | |
| | | | | | |

FOR ORDERS AFFECTING DISPOSAL OR USE OF UNIDENTIFIED LANDS WITHDRAWN FOR CLASSIFICATION, MINERALS, WATER AND/OR OTHER PUBLIC PURPOSES REFER TO INDEX OF MISCELLANEOUS DOCUMENTS.

OR 46672 Des Oregon Natl Historic Trail (Act of Cong 11/10/1978) Historical Information only. Does not denote public access across private land

See Cadastral Plat approved 01/27/2010 for official area affecting legal subdivision:
Sec 1

OROR 069447 Trust WD to US 12/04/2017
All surface and subsurface held in trust
Sec 3: W1/2SW1/4 Excl M&B
Sec 9: Excl South 1,037 ft

| | |
|---------------------------|-----------------|
| FILE REF: | 020n330em01.mxd |
| MTP EDITOR: | B. BOWERS |
| LAST UPDATE: | 10/5/2023 |
| POSTED TO PUBLIC RECORDS: | 10/5/2023 |
| PLSS SOURCE: | CADNSDI |
| PLSS DATE: | 1/30/2013 |
| PROJECTION: | UTM11 |
| DATUM: | NAD83 |
| NOTES: | |
| USE PLAT: | |

Will Mer
T: 20 N.
R: 330 E.

WARNING STATEMENT
This plat is the Bureau's Record of Title, and should be used only as a graphic display of the township survey data. Records hereon do not reflect title changes which may have been affected by lateral movements of river or other bodies of water. Refer to cadastral surveys for official information.

