

**TOWNSHIP 2 NORTH RANGE 25 EAST OF THE WILLAMETTE MERIDIAN, OREGON**  
MORROW COUNTY  
VALE DISTRICT

**STATUS OF PUBLIC DOMAIN  
LAND AND MINERAL TITLES  
AND ACQUIRED LANDS  
MT/USE PLAT**

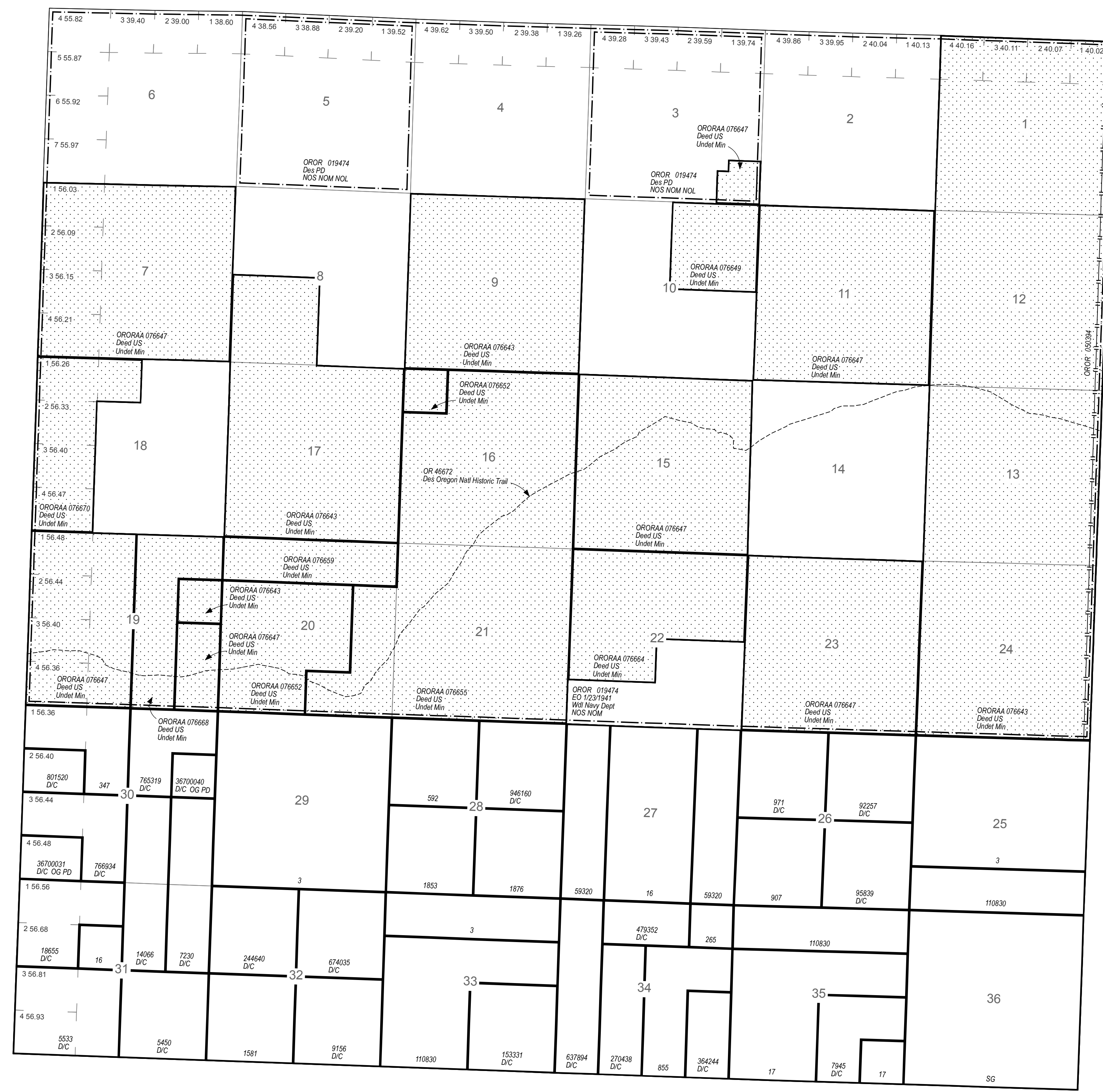

**INDEX TO SEGREGATED TRACTS**

| RESURVEY | ORIGINAL SURVEY |   |   |      |
|----------|-----------------|---|---|------|
|          | TRACT NO.       | T | R | SEC. |
|          |                 |   |   |      |
|          |                 |   |   |      |
|          |                 |   |   |      |
|          |                 |   |   |      |
|          |                 |   |   |      |
|          |                 |   |   |      |
|          |                 |   |   |      |
|          |                 |   |   |      |
|          |                 |   |   |      |
|          |                 |   |   |      |
|          |                 |   |   |      |

*FOR ORDERS AFFECTING DISPOSAL OR USE OF UNIDENTIFIED LANDS WITHDRAWN FOR CLASSIFICATION, MINERALS, WATER AND/OR OTHER PUBLIC PURPOSES REFER TO INDEX OF MISCELLANEOUS DOCUMENTS.*

*OR 46672 Des Oregon Natl Historic Trail (Act of Cong 11/10/1978) Historical information only, does not denote public access across private land*

|                           |                |
|---------------------------|----------------|
| FILE REF:                 | 020n250e01.mxd |
| MTP EDITOR:               | D. DEARTH      |
| LAST UPDATE:              | 8/13/2012      |
| POSTED TO PUBLIC RECORDS: | 2/23/2016      |
| PLSS SOURCE:              | CADNSD1        |
| PLSS DATE:                | 2/7/2000       |
| PROJECTION:               | UTM11          |
| DATUM:                    | NAD83          |
| NOTES:                    |                |
| USE PLAT:                 | Lsbl Min       |

Will Mer  
T: 2 N.  
R: 25 E.

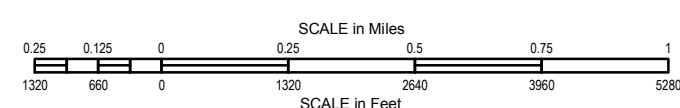

**WARNING STATEMENT**  
This plat is the Bureau's Record of Title, and should be used only as a graphic display of the township survey data. Records hereon do not reflect title changes which may have been affected by lateral movements of river or other bodies of water. Refer to cadastral surveys for official information.