

TOWNSHIP 2 NORTH RANGE 22 EAST OF THE WILLAMETTE MERIDIAN, OREGON

GILLIAM COUNTY  
PRINEVILLE DISTRICT

STATUS OF PUBLIC DOMAIN  
LAND AND MINERAL TITLES  
AND ACQUIRED LANDS

MT/USE PLAT

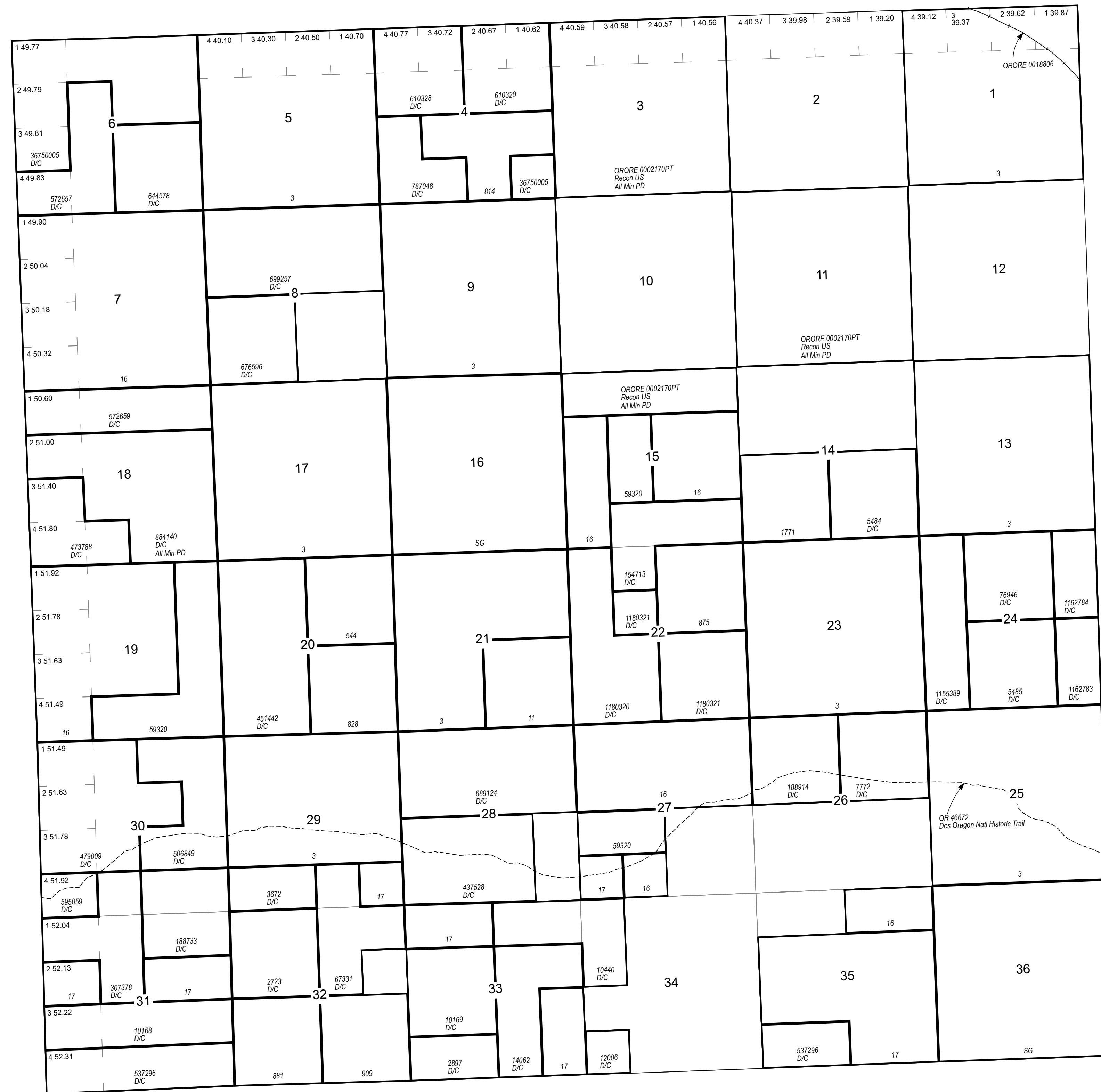

INDEX TO SEGREGATED TRACTS

RESURVEY	ORIGINAL SURVEY			
TRACT NO.	T	R	SEC	SUBDIVISION

FOR ORDERS AFFECTING DISPOSAL OR USE OF UNIDENTIFIED LANDS WITHDRAWN FOR CLASSIFICATION, MINERALS, WATER AND/OR OTHER PUBLIC PURPOSES REFER TO INDEX OF MISCELLANEOUS DOCUMENTS.

OR 46672 Des Oregon Natl Historic Trail (Act of Cong 11/10/1978) Historical information only. Does not denote public access across private land

FILE REF:	020n220eu01.mxd
MTP EDITOR:	E. SMITH
LAST UPDATE:	3/19/2020
POSTED TO PUBLIC RECORDS:	3/19/2020
PLSS SOURCE:	CADNSDI
PLSS DATE:	3/9/1994
PROJECTION:	UTM10
DATUM:	NAD83
NOTES:	
USE PLAT:	Lsbl Min

**WARNING STATEMENT**  
This plat is the Bureau's Record of Title, and should be used only as a graphic display of the township survey data. Records hereon do not reflect title changes which may have been affected by lateral movements of river or other bodies of water. Refer to cadastral surveys for official information.

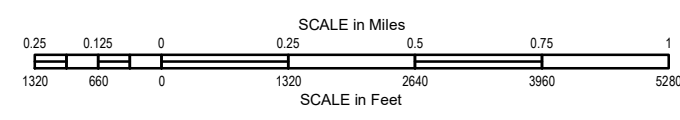

Will Mer  
T: 2 N.  
R: 22 E.