

TOWNSHIP 2 NORTH RANGE 15 EAST OF THE WILLAMETTE MERIDIAN, OREGON
 SHERMAN-WASCO COUNTY
 PRINEVILLE DISTRICT

STATUS OF PUBLIC DOMAIN
 LAND AND MINERAL TITLES
 AND ACQUIRED LANDS

MT/USE PLAT

INDEX TO SEGREGATED TRACTS				
TRACT NO	ORIGINAL SURVEY			
	T	R	SEC	SUBDIVISION

FOR ORDERS AFFECTING DISPOSAL OR USE OF UNIDENTIFIED LANDS WITHDRAWN FOR CLASSIFICATION, MINERALS, WATER AND/OR OTHER PUBLIC PURPOSES REFER TO INDEX OF MISCELLANEOUS DOCUMENTS.

Subdivision of lots 1,2 Sec 20 defined in Survey Group No 5606 10/17/1977

All PD land within Columbia River Gorge National Scenic Area Trf Juris to USFS

OROR 044713 PL 100-557 Wdl Deschutes Wild & Scenic River (Rec) 10/28/1988 NOS
 Secs 22,23,26,27,35 M&B

OR 46672 Des Oregon Natl Historic Trail (Act of Cong 11/10/1978) Historical information only, does not denote public access across private land

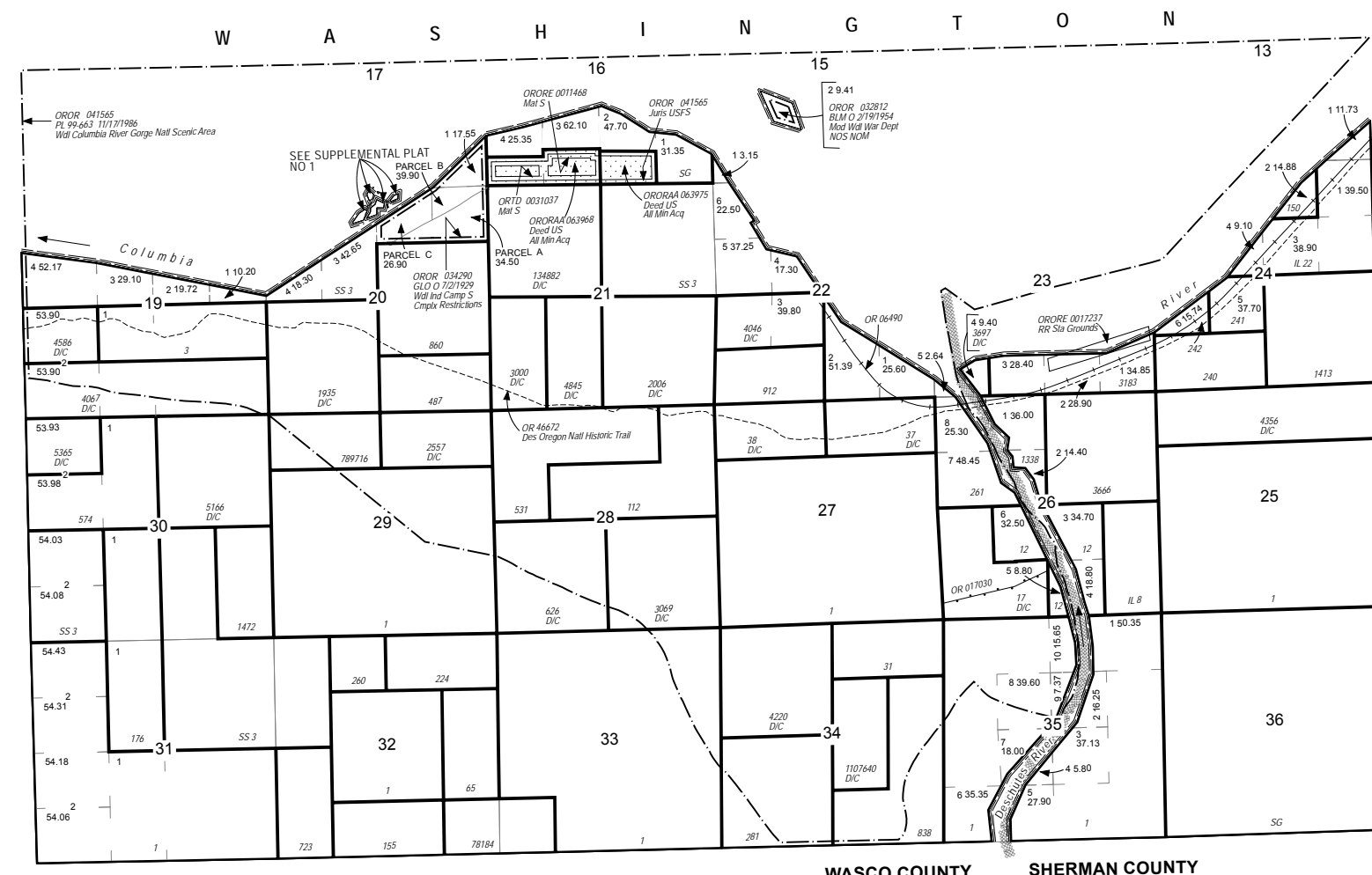

FILE REF:	020n150eu01.mxd
MTP EDITOR:	E. SMITH
LAST UPDATE:	10/19/2018
POSTED TO PUBLIC RECORDS:	3/25/2019
PLSS SOURCE:	CADNSDI
PLSS DATE:	12/6/2017
PROJECTION:	UTM10
DATUM:	NAD83
NOTES:	
USE PLAT:	Labl Min

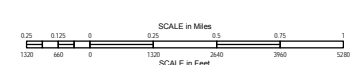

WARNING STATEMENT
 This plat is the Bureau's Record of Title, and should be used only as a graphic display of the township survey data. Records hereon do not reflect title changes which may have been affected by lateral movements of river or other bodies of water. Refer to cadastral surveys for official information.

Will Mer
 T: 20 N.
 R: 150 E.