

TOWNSHIP 2 NORTH RANGE 11 EAST OF THE WILLAMETTE MERIDIAN, OREGON

HOOD RIVER - WASCO COUNTY
PRINEVILLE DISTRICT

STATUS OF PUBLIC DOMAIN LAND AND MINERAL TITLES AND ACQUIRED LANDS MT/USE PLAT

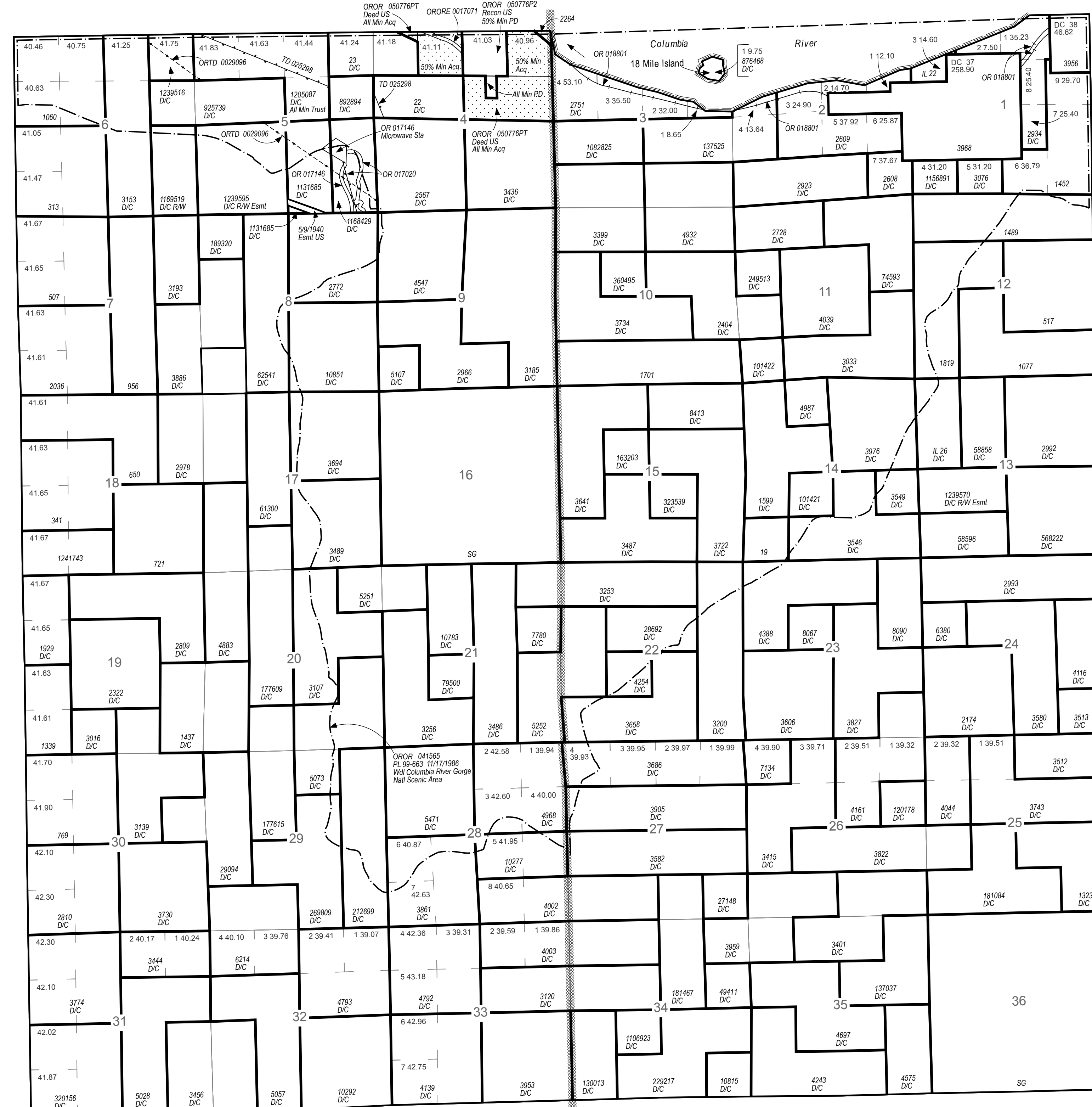

HOOD RIVER COUNTY WASCO COUNTY

INDEX TO SEGREGATED TRACTS					
TRACT NO.	T	R	SEC	SUBDIVISION	

FOR ORDERS AFFECTING DISPOSAL OR USE OF UNIDENTIFIED LANDS WITHDRAWN FOR CLASSIFICATION, MINERALS, WATER AND/OR OTHER PUBLIC PURPOSES REFER TO INDEX OF MISCELLANEOUS DOCUMENTS.

*OR 46672 Des Oregon Natl Historic Trail (PL 95-625 11/10/1978) Historical Information only, does not denote public access across private land.
This Tp is waterborne portion*

FILE REF:	020n110eu01.mxd
MTP EDITOR:	E. SMITH
LAST UPDATE:	10/4/2018
POSTED TO PUBLIC RECORDS:	1/2/2020
PLSS SOURCE:	CADNSDI
PLSS DATE:	12/6/2017
PROJECTION:	UTM10
DATUM:	NAD83
NOTES:	
USE PLAT:	Lstb Min

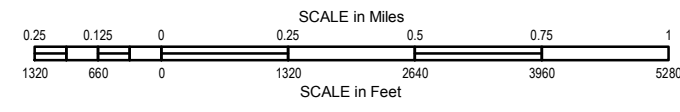

WARNING STATEMENT
This plat is the Bureau's Record of Title, and should be used only as a graphic display of the township survey data. Records hereon do not reflect title changes which may have been affected by lateral movements of river or other bodies of water. Refer to cadastral surveys for official information.

Will Mer
T: 20 N.
R: 110 E.