

TOWNSHIP 2 NORTH RANGE 9 EAST OF THE WILLAMETTE MERIDIAN, OREGON  
HOOD RIVER COUNTY  
PRINEVILLE DISTRICT

STATUS OF PUBLIC DOMAIN  
LAND AND MINERAL TITLES  
AND ACQUIRED LANDS  
MT PLAT

INDEX TO SEGREGATED TRACTS

RESURVEY TRACT NO.	ORIGINAL SURVEY			
T	R	SEC.	SUBDIVISION	

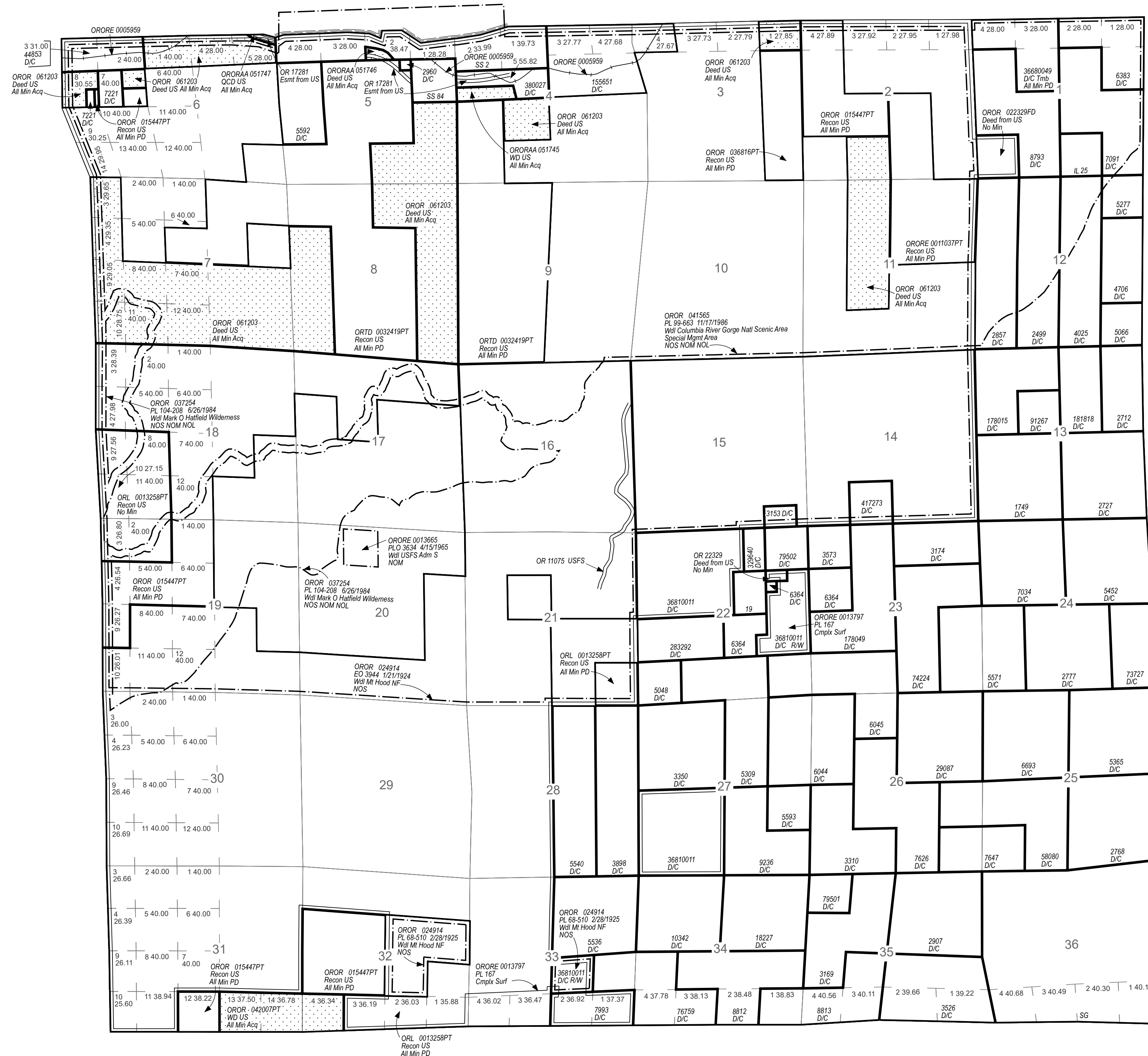

FOR ORDERS AFFECTING DISPOSAL OR USE OF UNIDENTIFIED LANDS WITHDRAWN FOR CLASSIFICATION, MINERALS, WATER AND/OR OTHER PUBLIC PURPOSES REFER TO INDEX OF MISCELLANEOUS DOCUMENTS.

ORL 0013258PT FX Deed to US 02/28/1928  
Sec 33: Excluding strip 30' wide for ditch

All PD land within the Columbia River Gorge National Scenic Area Trf Juris to USFS

OROR 065765 Esmt from USFS 09/19/2008  
Secs 28,30,31,32,33 M&B

FILE REF:	020h090em01.mxd
MTP EDITOR:	L. ECKERT
LAST UPDATE:	8/10/2021
POSTED TO PUBLIC RECORDS:	8/10/2021
PLSS SOURCE:	CADNSD1
PLSS DATE:	12/6/2017
PROJECTION:	UTM10
DATUM:	NAD83
NOTES:	
USE PLAT:	

**WARNING STATEMENT**  
This plat is the Bureau's Record of Title, and should be used only as a graphic display of the township survey data. Records hereon do not reflect title changes which may have been affected by lateral movements of river or other bodies of water. Refer to cadastral surveys for official information.

