

TOWNSHIP 1 SOUTH RANGE 43 EAST OF THE WILLAMETTE MERIDIAN, OREGON
 WALLOWA COUNTY
 VALE DISTRICT

**STATUS OF PUBLIC DOMAIN
 LAND AND MINERAL TITLES
 AND ACQUIRED LANDS**

MT PLAT

INDEX TO SEGREGATED TRACTS				
TRACT NO.	ORIGINAL SURVEY			
	T	R	SEC	SUBDIVISION

*FOR ORDERS AFFECTING DISPOSAL OR USE OF
 UNIDENTIFIED LANDS WITHDRAWN FOR CLASSIFICATION,
 MINERALS, WATER AND/OR OTHER PUBLIC PURPOSES
 REFER TO INDEX OF MISCELLANEOUS DOCUMENTS.*

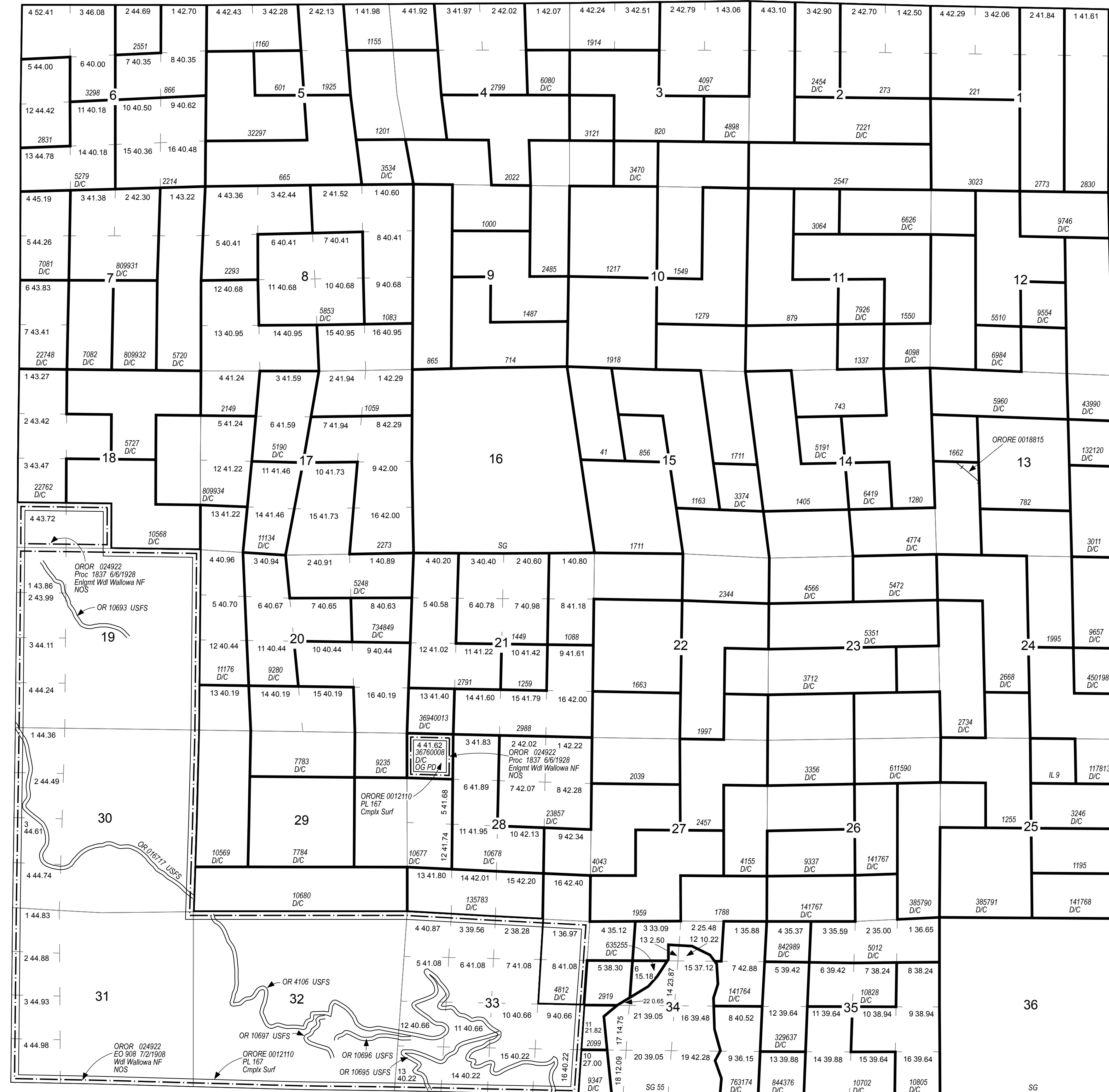

FILE REF:	010e430em01.mxd
MTP EDITOR:	J. TOWNSEND
LAST UPDATE:	9/16/2010
POSTED TO PUBLIC RECORDS:	6/28/2018
PLSS SOURCE:	GCDB
PLSS DATE:	3/14/2002
PROJECTION:	UTM11
DATUM:	NAD83
NOTES:	
USE PLAT:	

Will Mer
 T: 1 S.
 R: 43 E.

WARNING STATEMENT

This plat is the Bureau's Record of Title, and should be used only as a graphic display of the township survey data. Records hereon do not reflect title changes which may have been affected by lateral movements of river or other bodies of water. Refer to cadastral surveys for official information.

