

TOWNSHIP 1 SOUTH RANGE 36 EAST OF THE WILLAMETTE MERIDIAN, OREGON

UMATILLA COUNTY
VALE DISTRICT

STATUS OF PUBLIC DOMAIN LAND AND MINERAL TITLES AND ACQUIRED LANDS MT/USE PLAT

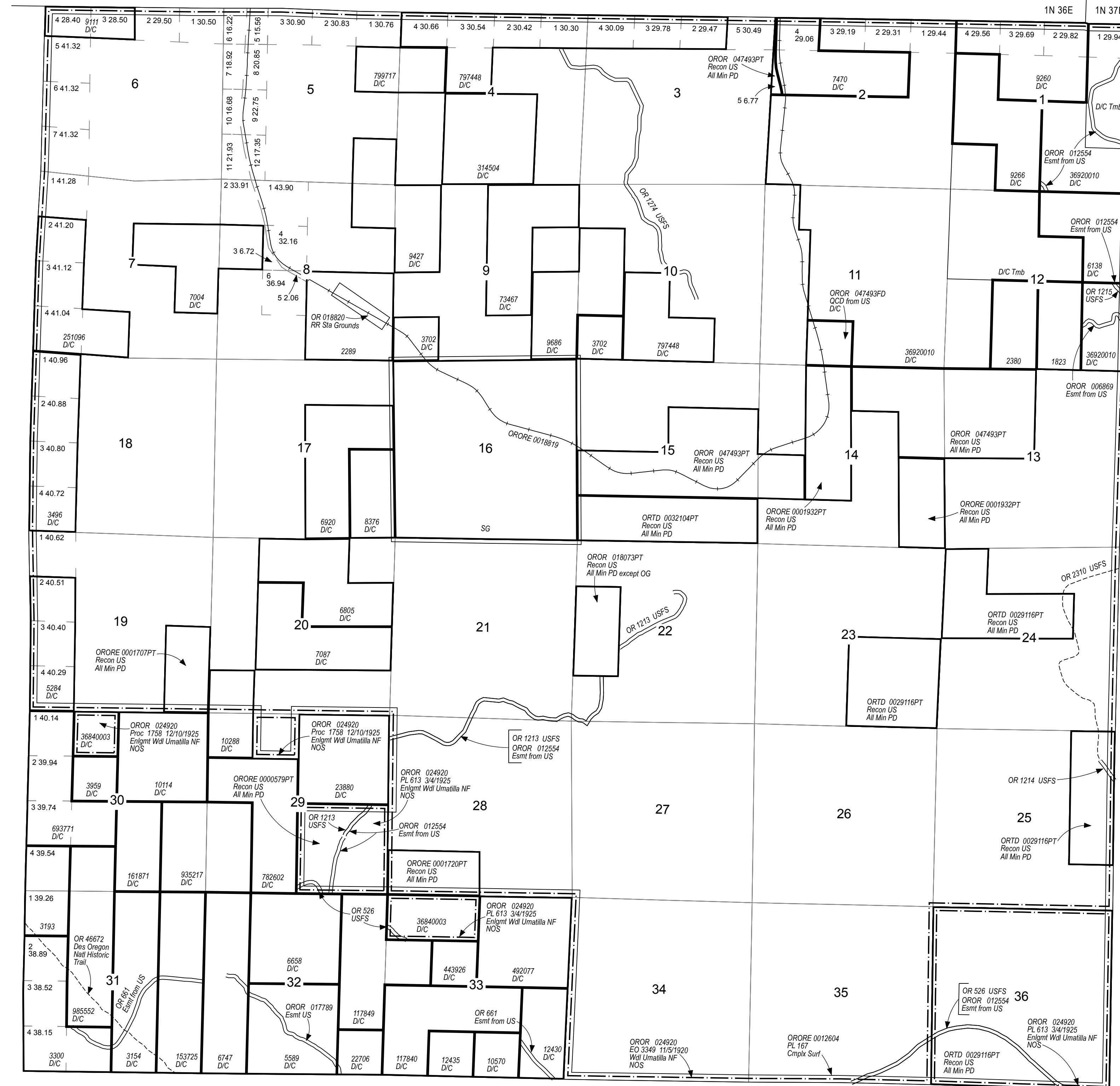

INDEX TO SEGREGATED TRACTS				
RESURVEY	ORIGINAL SURVEY			
TRACT NO	T	R	SEC	SUBDIVISION

FOR ORDERS AFFECTING DISPOSAL OR USE OF UNIDENTIFIED LANDS WITHDRAWN FOR CLASSIFICATION, MINERALS, WATER AND/OR OTHER PUBLIC PURPOSES REFER TO INDEX OF MISCELLANEOUS DOCUMENTS.

OR 46672 Des Oregon Natl Historic Trail (Act of Cong 11/10/1978) Historical information only, does not denote public access across private land

See Cadastral Plat approved 06/23/1998 for official area affecting legal subdivisions:
Secs 3,9,10,11

FILE REF:	010s360eu01.mxd
MTP EDITOR:	E. SMITH
LAST UPDATE:	8/21/2017
POSTED TO PUBLIC RECORDS:	12/19/2017
PLSS SOURCE:	CADNSDI
PLSS DATE:	1/30/2013
PROJECTION:	UTM11
DATUM:	NAD83
NOTES:	
USE PLAT:	Lsbl Min

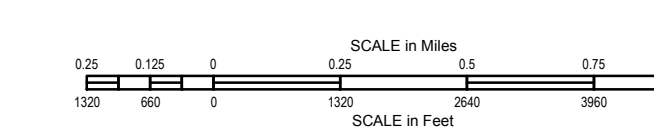

WARNING STATEMENT
This plat is the Bureau's Record of Title, and should be used only as a graphic display of the township survey data. Records hereon do not reflect title changes which may have been affected by lateral movements of river or other bodies of water. Refer to cadastral surveys for official information.