

TOWNSHIP 1 SOUTH RANGE 28 EAST OF THE WILLAMETTE MERIDIAN, OREGON
MORROW COUNTY
VALE DISTRICT

**STATUS OF PUBLIC DOMAIN
LAND AND MINERAL TITLES
AND ACQUIRED LANDS**

MT/USE PLAT

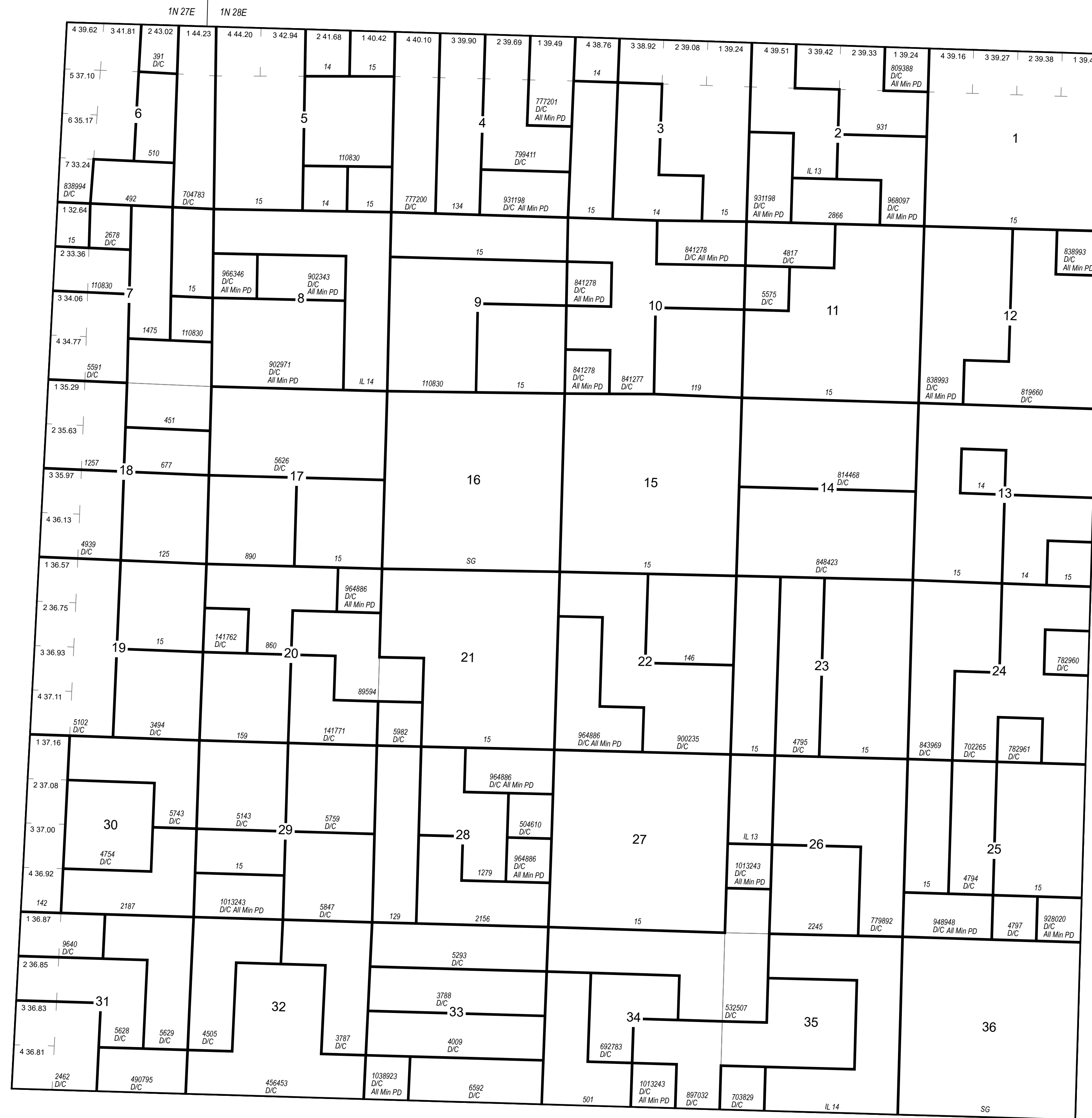

INDEX TO SEGREGATED TRACTS				
TRACT NO.	ORIGINAL SURVEY			
	T	R	SEC	SUBDIVISION

FOR ORDERS AFFECTING DISPOSAL OR USE OF UNIDENTIFIED LANDS WITHDRAWN FOR CLASSIFICATION, MINERALS, WATER AND/OR OTHER PUBLIC PURPOSES REFER TO INDEX OF MISCELLANEOUS DOCUMENTS.

FILE REF:	010s280eu01.mxd
MTP EDITOR:	E. SMITH
LAST UPDATE:	3/30/2020
POSTED TO PUBLIC RECORDS:	3/30/2020
PLSS SOURCE:	CADNSD1
PLSS DATE:	9/12/1994
PROJECTION:	UTM11
DATUM:	NAD83
NOTES:	
USE PLAT:	Lsbl Min

WARNING STATEMENT

This plat is the Bureau's Record of Title, and should be used only as a graphic display of the township survey data. Records hereon do not reflect title changes which may have been affected by lateral movements of river or other bodies of water. Refer to cadastral surveys for official information.

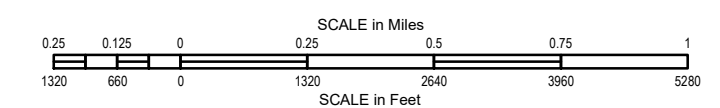

Will Mer
T: 1 S.
R: 28 E.