

TOWNSHIP 1 SOUTH RANGE 16 EAST OF THE WILLAMETTE MERIDIAN, OREGON
 SHERMAN - WASCO COUNTY
 PRINEVILLE DISTRICT

**STATUS OF PUBLIC DOMAIN
 LAND AND MINERAL TITLES
 AND ACQUIRED LANDS**
MT/USE PLAT

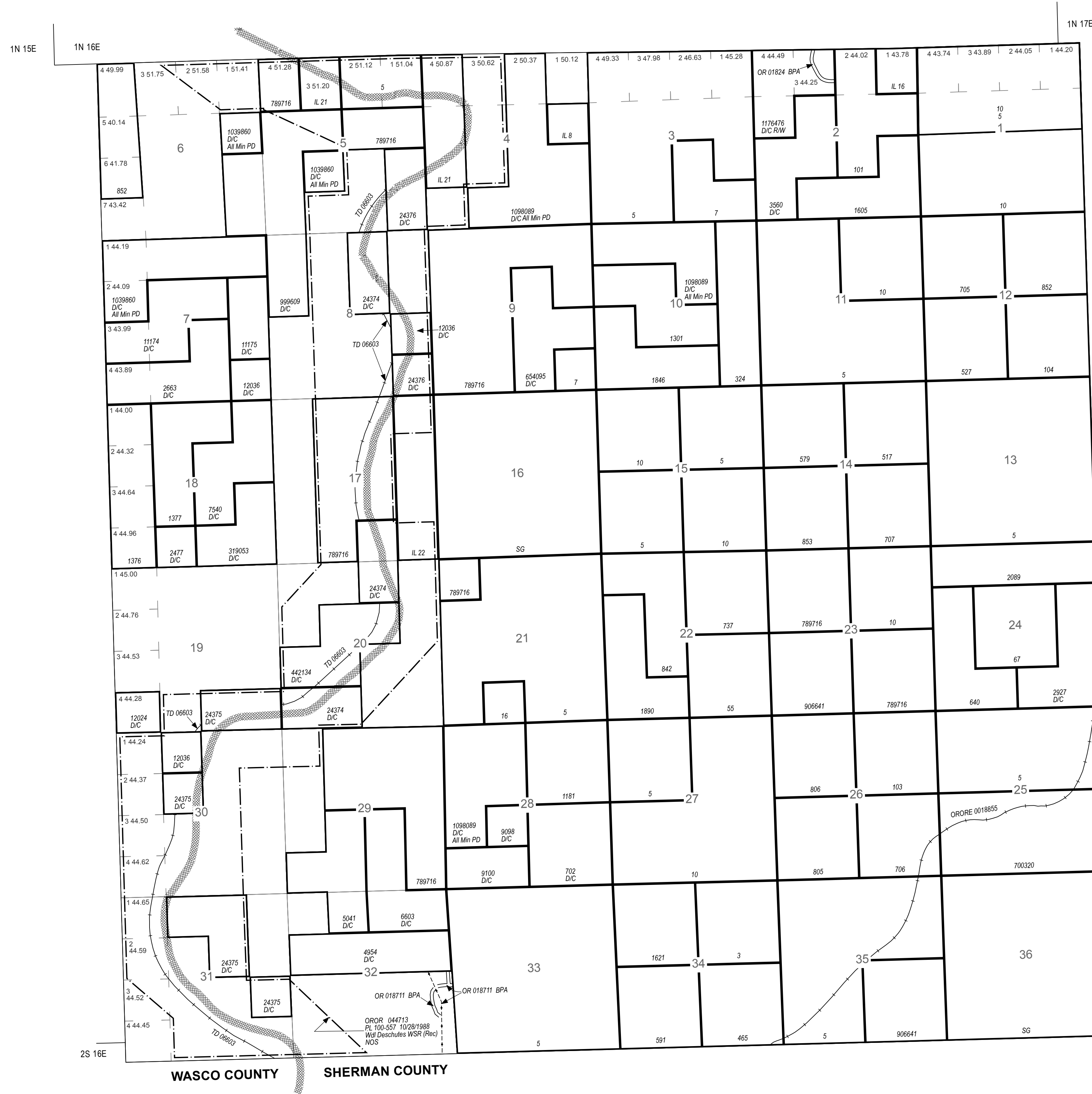

INDEX TO SEGREGATED TRACTS

RESURVEY	ORIGINAL SURVEY		
TRACT NO	T	R	SEC
			SUBDIVISION

FOR ORDERS AFFECTING DISPOSAL OR USE OF UNIDENTIFIED LANDS WITHDRAWN FOR CLASSIFICATION, MINERALS, WATER AND/OR OTHER PUBLIC PURPOSES REFER TO INDEX OF MISCELLANEOUS DOCUMENTS.

OROR 004377 SD O Prop Cl Mult Use 03/19/1969
 Rstd Surf
 All unapprop public lands
 Secs 4-6, 8, 17, 19, 20, 29-32

FILE REF:	010s160eu01.mxd
MTP EDITOR:	S. MILLER
LAST UPDATE:	11/16/2018
POSTED TO PUBLIC RECORDS:	1/2/2020
PLSS SOURCE:	CADNSD1
PLSS DATE:	12/6/2017
PROJECTION:	UTM10
DATUM:	NAD83
NOTES:	
USE PLAT:	Lstb Min

Will Mer
 T. 10 S.
 R. 16 E.

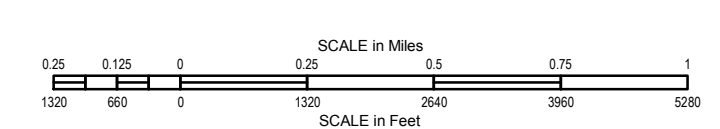

WARNING STATEMENT
 This plat is the Bureau's Record of Title, and should be used only as a graphic display of the township survey data. Records herein do not reflect title changes which may have been affected by lateral movements of river or other bodies of water. Refer to cadastral surveys for official information.