

**TOWNSHIP 1 SOUTH RANGE 15 EAST OF THE WILLAMETTE MERIDIAN, OREGON**

WASCO COUNTY  
PRINEVILLE DISTRICT

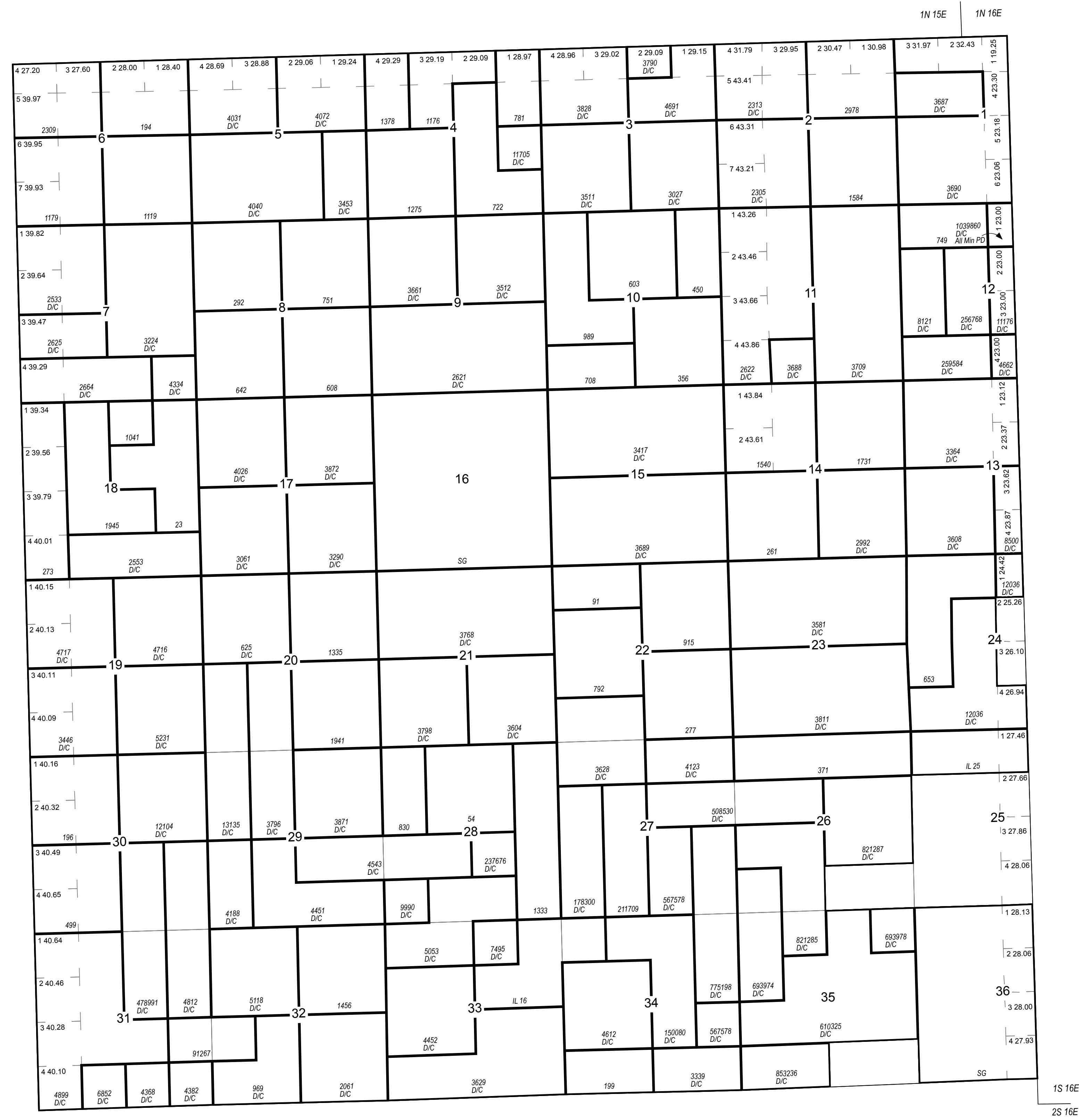

**STATUS OF PUBLIC DOMAIN  
LAND AND MINERAL TITLES  
AND ACQUIRED LANDS**

**MT/USE PLAT**

INDEX TO SEGREGATED TRACTS					
RESURVEY	ORIGINAL SURVEY				
TRACT NO.	T	R	SEC	SUBDIVISION	

FOR ORDERS AFFECTING DISPOSAL OR USE OF  
UNIDENTIFIED LANDS WITHDRAWN FOR CLASSIFICATION,  
MINERALS, WATER AND/OR OTHER PUBLIC PURPOSES  
REFER TO INDEX OF MISCELLANEOUS DOCUMENTS.

**ORR 004377 SD O CI Mult Use**  
Rstd Surf  
All unappropriated Public Land  
Secs 24-26,35

FILE REF:	010s150eu01.mxd
MTP EDITOR:	H. RUSSELL
LAST UPDATE:	9/21/2018
POSTED TO PUBLIC RECORDS:	3/15/2019
PLSS SOURCE:	CADNSDI
PLSS DATE:	12/6/2017
PROJECTION:	UTM10
DATUM:	NAD83
NOTES:	
USE PLAT:	Lsbl Min

Will Mer  
T: 10 S.  
R: 15 E.

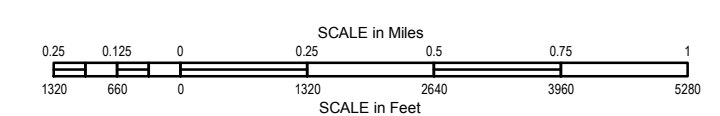

**WARNING STATEMENT**  
This plat is the Bureau's Record of Title, and should be used only as a graphic display of the township survey data. Records hereon do not reflect title changes which may have been affected by lateral movements of river or other bodies of water. Refer to cadastral surveys for official information.