

TOWNSHIP 1 SOUTH RANGE 13 EAST OF THE WILLAMETTE MERIDIAN, OREGON  
 WASCOS COUNTY  
 PRINEVILLE DISTRICT

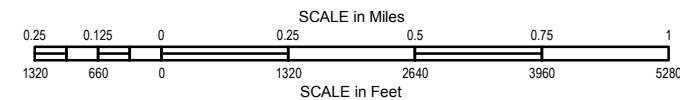
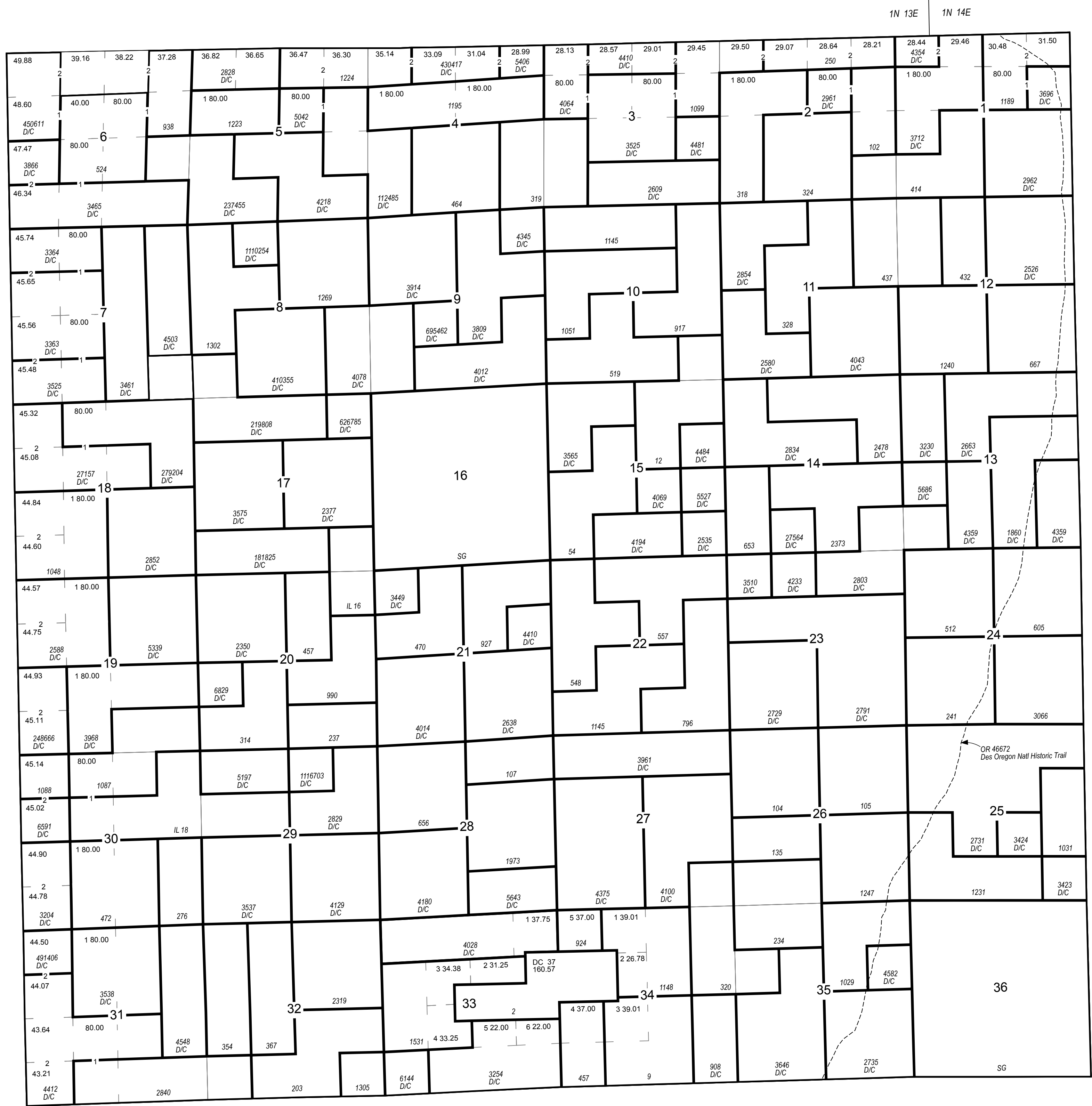

**WARNING STATEMENT**

This plat is the Bureau's Record of Title, and should be used only as a graphic display of the township survey data. Records hereon do not reflect title changes which may have been affected by lateral movements of river or other bodies of water. Refer to cadastral surveys for official information.

**STATUS OF PUBLIC DOMAIN  
 LAND AND MINERAL TITLES  
 AND ACQUIRED LANDS  
 MT/USE PLAT**

RESURVEY	ORIGINAL SURVEY			
TRACT NO	T	R	SEC	SUBDIVISION

FOR ORDERS AFFECTING DISPOSAL OR USE OF UNIDENTIFIED LANDS WITHDRAWN FOR CLASSIFICATION, MINERALS, WATER AND/OR OTHER PUBLIC PURPOSES REFER TO INDEX OF MISCELLANEOUS DOCUMENTS.

ORORAA 060386 WD to US 02/16/1923  
 Acq Land, Undet Min  
 Block Four in the Fifth Addition to the City of Dufur  
 Sec 25

ORORAA 060388 WD to US 09/17/1932  
 Acq Land, Undet Min  
 Block Three in the Fifth Addition to the City of Dufur  
 Sec 25

ORORAA 060390 WD to US 01/10/1951  
 Acq Land, Undet Min  
 Block 17 in the Fifth Addition to the City of Dufur  
 Sec 25

ORORAA 060391 WD to US 01/10/1951  
 Acq Land, Undet Min  
 Block 17 in the Fifth Addition to the City of Dufur  
 Sec 25

OR 46672 Des Oregon Natl Historic Trail  
 (Act of Cong 11/10/1978) Historical information only,  
 does not denote public access across private land

FILE REF:	010s130e01.mxd
MTP EDITOR:	M. DOWNS
LAST UPDATE:	11/19/2018
POSTED TO PUBLIC RECORDS:	3/15/2019
PLSS SOURCE:	CADNSD1
PLSS DATE:	12/6/2017
PROJECTION:	UTM10
DATUM:	NAD83
NOTES:	
USE PLAT:	Lsbl Min

Will Mer  
 T: 10 S.  
 R: 130 E.