

PARTIALLY SURVEYED TOWNSHIP 1 SOUTH RANGE 8 EAST OF THE WILLAMETTE MERIDIAN, OREGON

Protraction Diagram No 7 accepted 01/20/1966
File No 8 33FR4215 03/06/1968

HOOD RIVER-MULTNOMAH-CLACKAMAS COUNTY
PRINEVILLE-SALEM DISTRICT

**STATUS OF PUBLIC DOMAIN
LAND AND MINERAL TITLES
AND ACQUIRED LANDS**

MT/USE PLAT

INDEX TO SEGREGATED TRACTS				
TRACT NO	ORIGINAL SURVEY			SUBDIVISION
	T	R	SEC	

FOR ORDERS AFFECTING DISPOSAL OR USE OF
UNIDENTIFIED LANDS WITHDRAWN FOR CLASSIFICATION,
MINERALS, WATER AND/OR OTHER PUBLIC PURPOSES
REFER TO INDEX OF MISCELLANEOUS DOCUMENTS.

ORORE 0012693 PLO 7043 Mod Wdl Mult Use Mgmt 04/22/1994
Rstd Surf
All public lands under Sec Int Juris

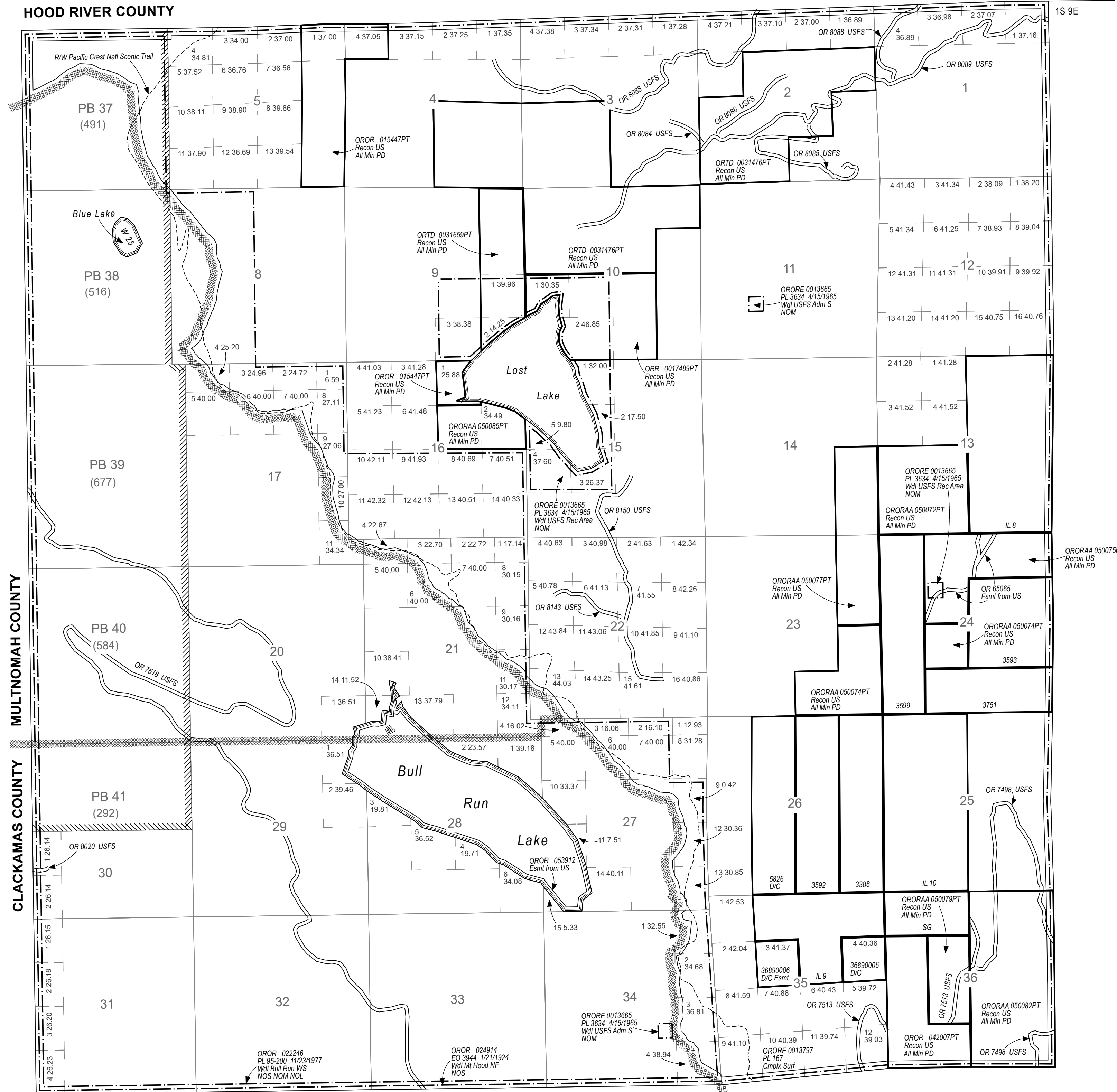

HOOD RIVER COUNTY
MULTNOMAH COUNTY
CLACKAMAS COUNTY

FILE REF:	010s080eu01.mxd
MTP EDITOR:	L. ECKERT
LAST UPDATE:	11/29/2021
POSTED TO PUBLIC RECORDS:	11/29/2021
PLSS SOURCE:	CADNSD1
PLSS DATE:	12/5/2002
PROJECTION:	UTM10
DATUM:	NAD83
NOTES:	
USE PLAT:	Geo, Lsbi Min

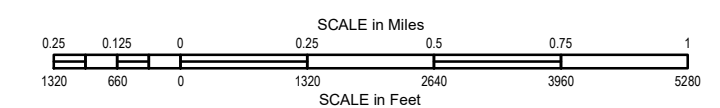

WARNING STATEMENT
This plat is the Bureau's Record of Title, and should be used
only as a graphic display of the township survey data. Records
hereon do not reflect title changes which may have been
affected by lateral movements of river or other bodies of
water. Refer to cadastral surveys for official information.

Will Mer
T: 10 S.
R: 80 E.