

# TOWNSHIP 1 NORTH RANGE 41 EAST OF THE WILLAMETTE MERIDIAN, OREGON

UNION-WALLOWA COUNTY  
VALE DISTRICT

UNION COUNTY      WALLOWA COUNTY

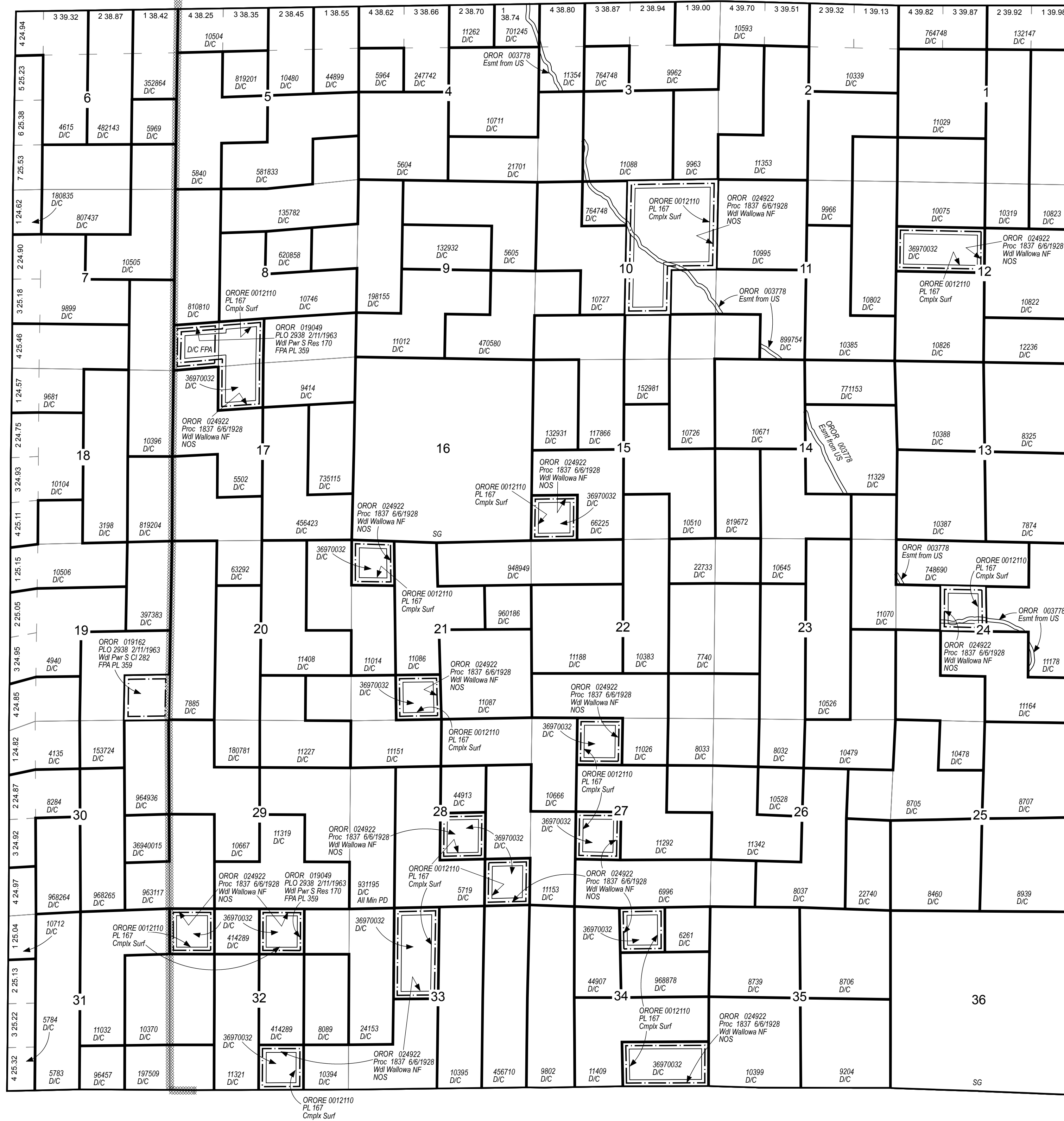

## STATUS OF PUBLIC DOMAIN LAND AND MINERAL TITLES AND ACQUIRED LANDS

### MT PLAT

INDEX TO SEGREGATED TRACTS				
RESURVEY	ORIGINAL SURVEY			
TRACT NO.	T	R	SEC	SUBDIVISION

FOR ORDERS AFFECTING DISPOSAL OR USE OF  
UNIDENTIFIED LANDS WITHDRAWN FOR CLASSIFICATION,  
MINERALS, WATER AND/OR OTHER PUBLIC PURPOSES  
REFER TO INDEX OF MISCELLANEOUS DOCUMENTS.

FILE REF:	010n410em01.mxd
MTP EDITOR:	E. SMITH
LAST UPDATE:	9/22/2017
POSTED TO PUBLIC RECORDS:	5/3/2018
PLSS SOURCE:	CADNSDI
PLSS DATE:	2/6/2030
PROJECTION:	UTM11
DATUM:	NAD83
NOTES:	
USE PLAT:	

**WARNING STATEMENT**  
This plat is the Bureau's Record of Title, and should be used only as a graphic display of the township survey data. Records hereon do not reflect title changes which may have been affected by lateral movements of river or other bodies of water. Refer to cadastral surveys for official information.

