

TOWNSHIP 1 NORTH RANGE 36 EAST OF THE WILLAMETTE MERIDIAN, OREGON
 UMATILLA COUNTY
 VALE DISTRICT

**STATUS OF PUBLIC DOMAIN
 LAND AND MINERAL TITLES
 AND ACQUIRED LANDS
 MT/USE PLAT**

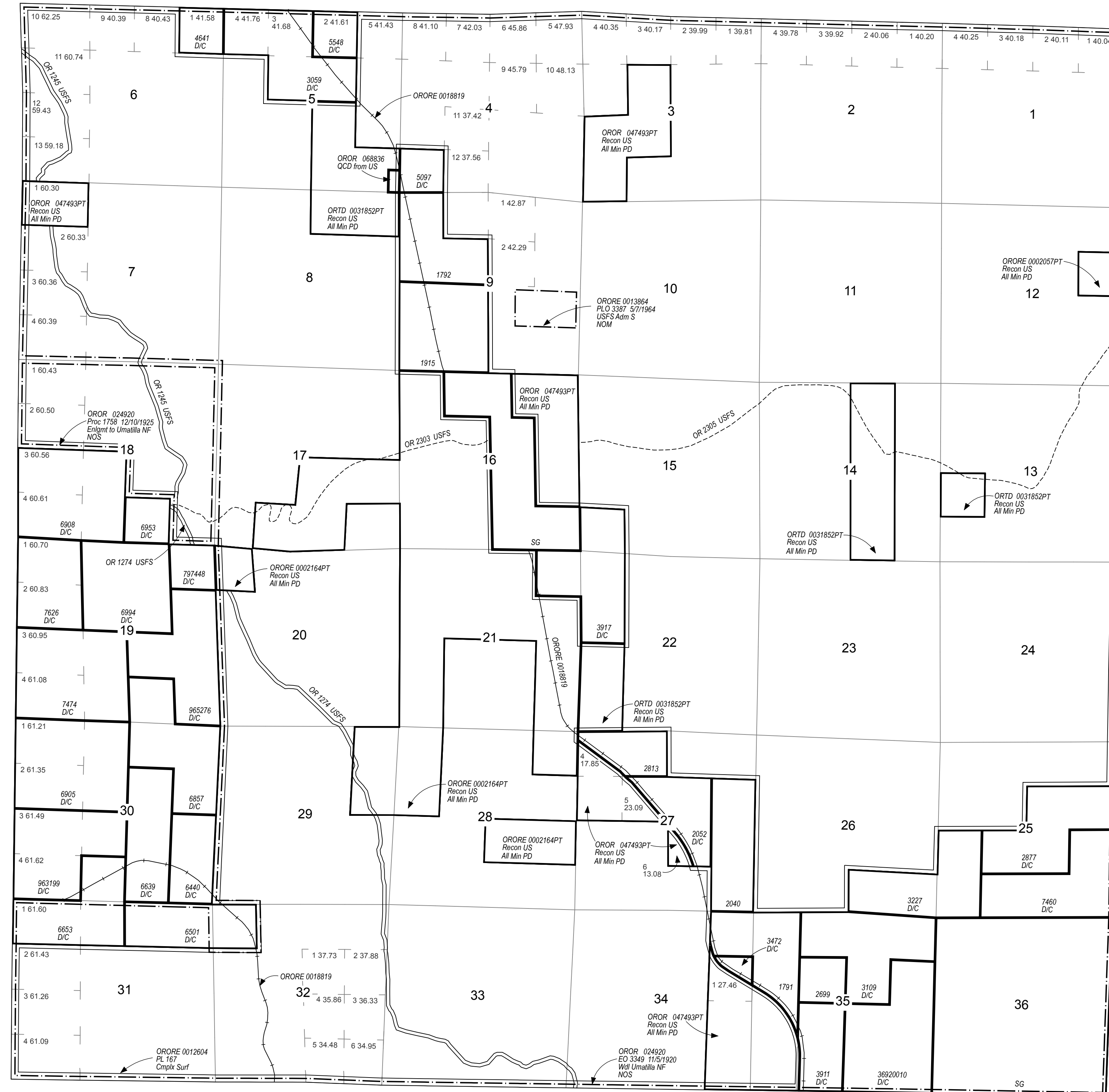

INDEX TO SEGREGATED TRACTS				
RESURVEY	ORIGINAL SURVEY			
TRACT NO.	T	R	SEC	SUBDIVISION

FOR ORDERS AFFECTING DISPOSAL OR USE OF UNIDENTIFIED LANDS WITHDRAWN FOR CLASSIFICATION, MINERALS, WATER AND/OR OTHER PUBLIC PURPOSES REFER TO INDEX OF MISCELLANEOUS DOCUMENTS.

See Cadastral Plat approved 03/17/2000 for official area affecting legal subdivisions
 Secs 4, 5, 6, 9, 15, 25, 26

See Cadastral Plat approved 06/21/2002 for official area affecting legal subdivisions
 Secs 16, 21, 22, 27, 34

FILE REF:	010n360eu01.mxd
MTP EDITOR:	E. SMITH
LAST UPDATE:	6/5/2018
POSTED TO PUBLIC RECORDS:	6/5/2018
PLSS SOURCE:	CADNSD1
PLSS DATE:	1/30/2013
PROJECTION:	UTM11
DATUM:	NAD83
NOTES:	
USE PLAT:	Lsbl Min

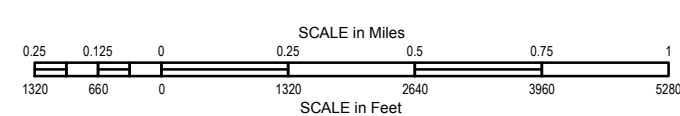

WARNING STATEMENT
 This plat is the Bureau's Record of Title, and should be used only as a graphic display of the township survey data. Records hereon do not reflect title changes which may have been affected by lateral movements of river or other bodies of water. Refer to cadastral surveys for official information.

Will Mer
 T: 1 N.
 R: 36 E.