

TOWNSHIP 1 NORTH RANGE 32 EAST OF THE WILLAMETTE MERIDIAN, OREGON

UMATILLA COUNTY
VALE DISTRICT

STATUS OF PUBLIC DOMAIN
LAND AND MINERAL TITLES
AND ACQUIRED LANDS
MT/USE PLAT

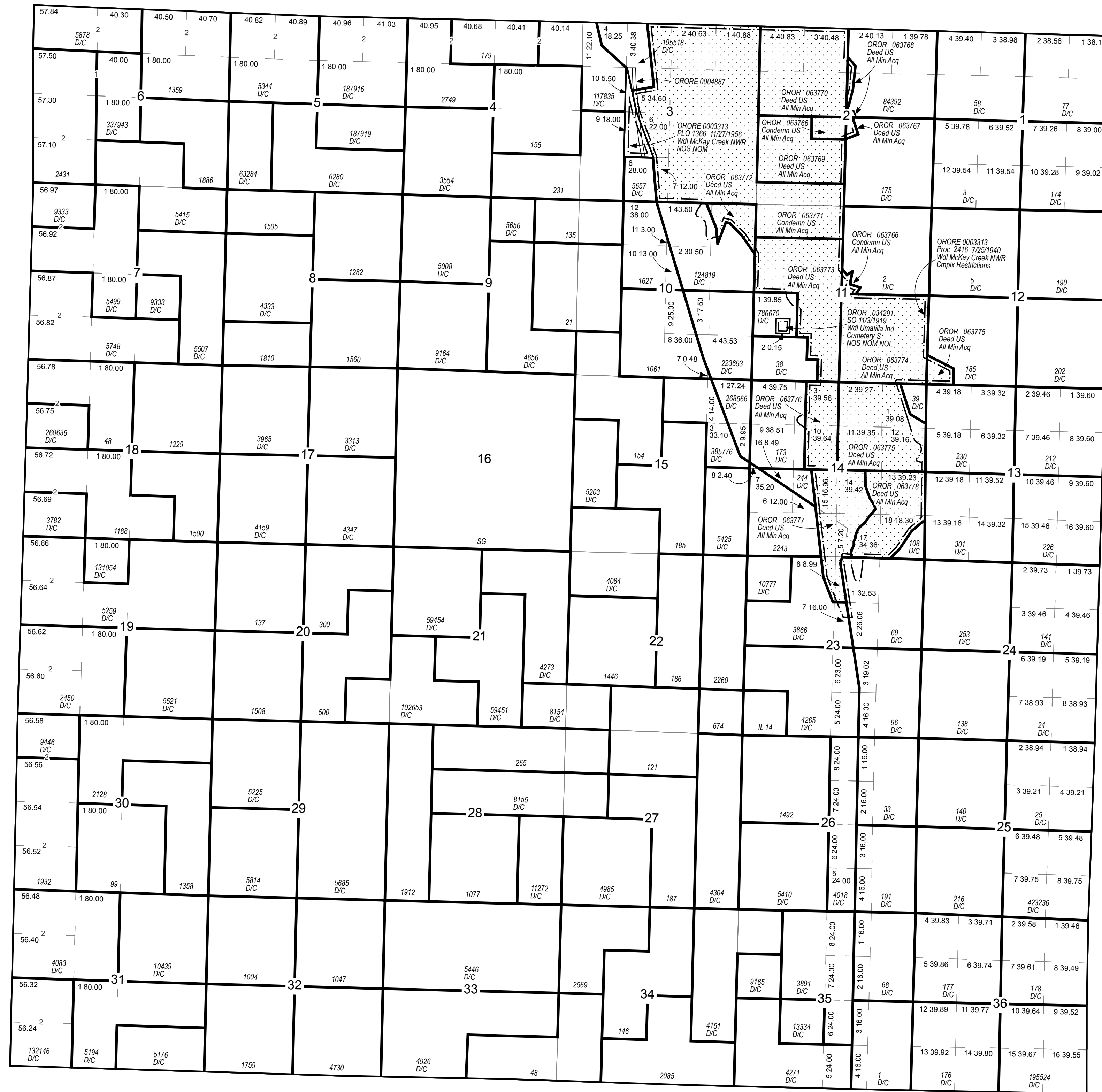

INDEX TO SEGREGATED TRACTS table with columns for RESURVEY, ORIGINAL SURVEY, TRACT NO, T, R, SEC, and SUBDIVISION.

FOR ORDERS AFFECTING DISPOSAL OR USE OF UNIDENTIFIED LANDS WITHDRAWN FOR CLASSIFICATION, MINERALS, WATER AND/OR OTHER PUBLIC PURPOSES REFER TO INDEX OF MISCELLANEOUS DOCUMENTS.

Metadata table with fields for FILE REF (010n320eu01.mxd), MTP EDITOR (E. SMITH), LAST UPDATE (9/21/2017), POSTED TO PUBLIC RECORDS (12/12/2017), PLSS SOURCE (CADNSD1), PLSS DATE (12/30/2002), PROJECTION (UTM11), DATUM (NAD83), and USE PLAT (Lsb1 Min).

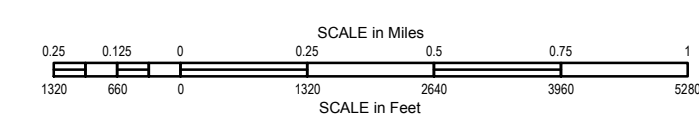

WARNING STATEMENT
This plat is the Bureau's Record of Title, and should be used only as a graphic display of the township survey data. Records hereon do not reflect title changes which may have been affected by lateral movements of river or other bodies of water. Refer to cadastral surveys for official information.