

TOWNSHIP 1 NORTH RANGE 16 EAST OF THE WILLAMETTE MERIDIAN, OREGON
SHERMAN-WASCO COUNTY
PRINEVILLE DISTRICT

STATUS OF PUBLIC DOMAIN
LAND AND MINERAL TITLES
AND ACQUIRED LANDS
MT/USE PLAT

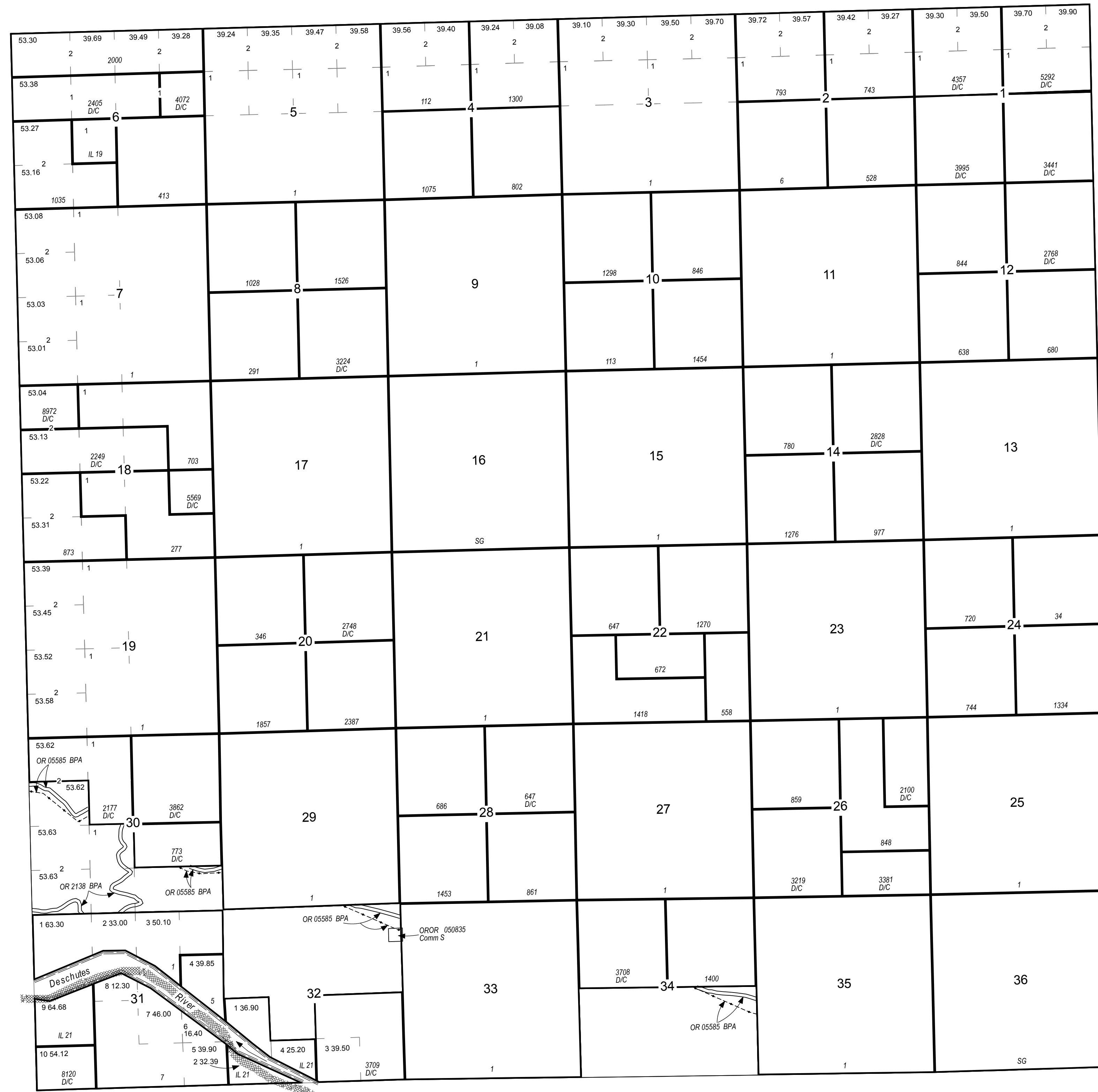

INDEX TO SEGREGATED TRACTS				
TRACT NO	T	R	SEC	SUBDIVISION

FOR ORDERS AFFECTING DISPOSAL OR USE OF UNIDENTIFIED LANDS WITHDRAWN FOR CLASSIFICATION, MINERALS, WATER AND/OR OTHER PUBLIC PURPOSES REFER TO INDEX OF MISCELLANEOUS DOCUMENTS.

OROR 004377 SD O Prop CI Mult Use 03/19/1969
Rstd Surf
All unapprop public land
Secs 30, 32, 34

OROR 044713 PL 100-557 Wdl Deschutes Wild & Scenic River (Rec) 10/28/1988 NOS
Secs 31-33 M&B

FILE REF:	010n160eu01.mxd
MTP EDITOR:	E. SMITH
LAST UPDATE:	9/29/2018
POSTED TO PUBLIC RECORDS:	3/25/2019
PLSS SOURCE:	CADNSDI
PLSS DATE:	12/6/2017
PROJECTION:	UTM10
DATUM:	NAD83
NOTES:	
USE PLAT:	Lsbl Min

Will Mer
T: 10 N.
R: 160 E.

WARNING STATEMENT

This plat is the Bureau's Record of Title, and should be used only as a graphic display of the township survey data. Records hereon do not reflect title changes which may have been affected by lateral movements of river or other bodies of water. Refer to cadastral surveys for official information.

