

TOWNSHIP 1 NORTH RANGE 13 EAST OF THE WILLAMETTE MERIDIAN, OREGON

WASCO COUNTY
PRINEVILLE DISTRICT

STATUS OF PUBLIC DOMAIN
LAND AND MINERAL TITLES
AND ACQUIRED LANDS

MT/USE PLAT

INDEX TO SEGREGATED TRACTS				
TRACT NO.	ORIGINAL SURVEY			
	T	R	SEC.	SUBDIVISION

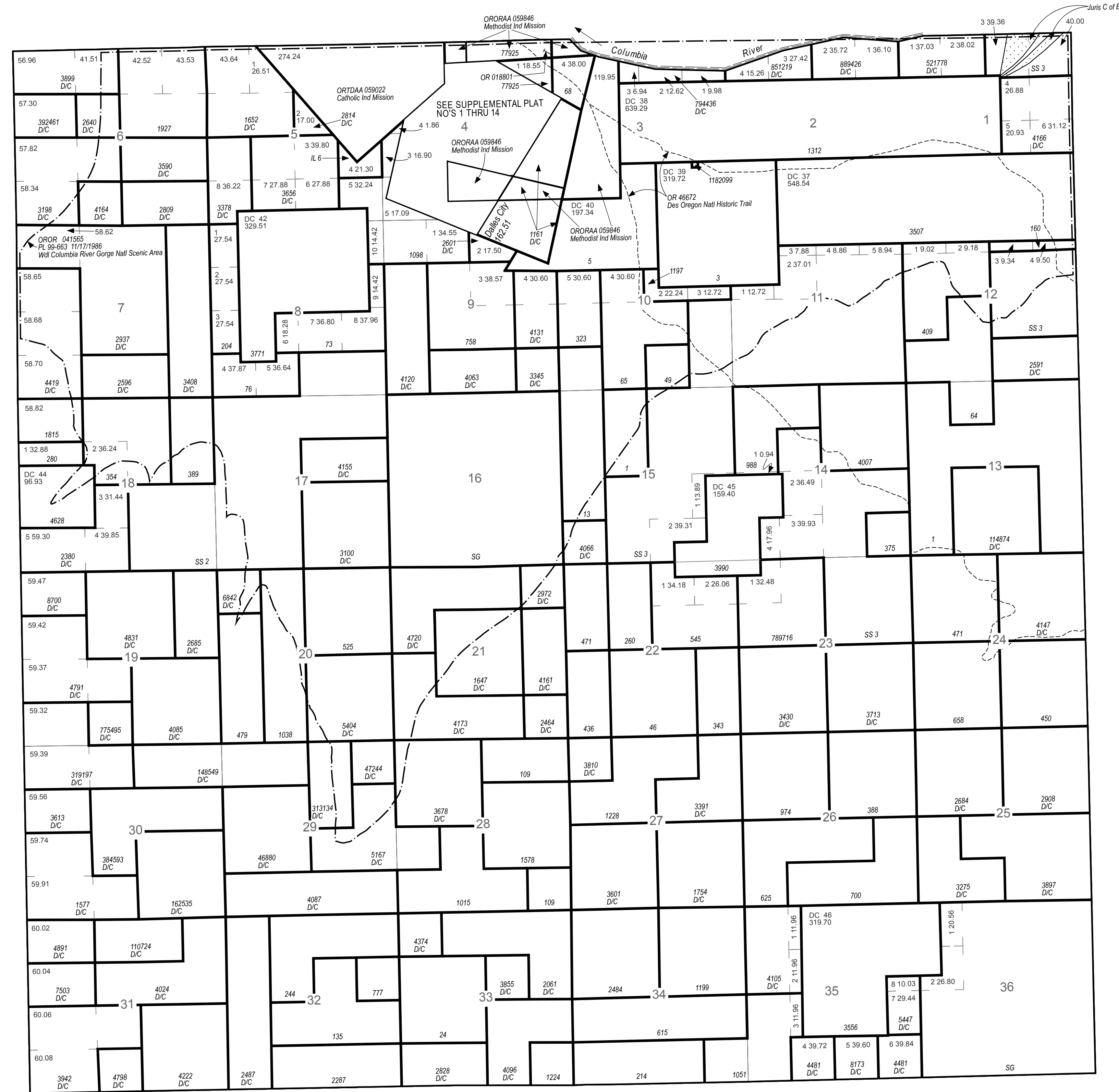

FOR ORDERS AFFECTING DISPOSAL OR USE OF
UNIDENTIFIED LANDS WITHDRAWN FOR CLASSIFICATION,
MINERALS, WATER AND/OR OTHER PUBLIC PURPOSES,
REFER TO INDEX OF MISCELLANEOUS DOCUMENTS.

Pat 1195991 Blk 4, Lot 4, Laughlin's Bluff addition to Dalles City

OR 46672 Des Oregon Natl Historic Trail (PL 95-625
11/10/1978) Historical information only, does not denote
public access across private land

FILE REF:	010n130eu01.mxd
MTP EDITOR:	M. DOWNS
LAST UPDATE:	2/14/2019
POSTED TO PUBLIC RECORDS:	12/11/2019
PLSS SOURCE:	CADNSOI
PLSS DATE:	12/6/2017
PROJECTION:	UTM10
DATUM:	NAD83
NOTES:	
USE PLAT:	Lstb Min

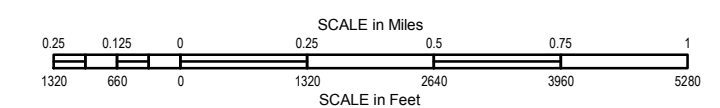

WARNING STATEMENT
This plat is the Bureau's Record of Title, and should be used only as a graphic display of the township survey data. Records hereon do not reflect title changes which may have been affected by lateral movements of river or other bodies of water. Refer to cadastral surveys for official information.

Will Mer
T. 10 N.
R. 130 E.