

**TOWNSHIP 1 NORTH RANGE 10 EAST OF THE WILLAMETTE MERIDIAN, OREGON**  
HOOD RIVER COUNTY  
PRINEVILLE DISTRICT

**STATUS OF PUBLIC DOMAIN  
LAND AND MINERAL TITLES  
AND ACQUIRED LANDS  
MT/USE PLAT**

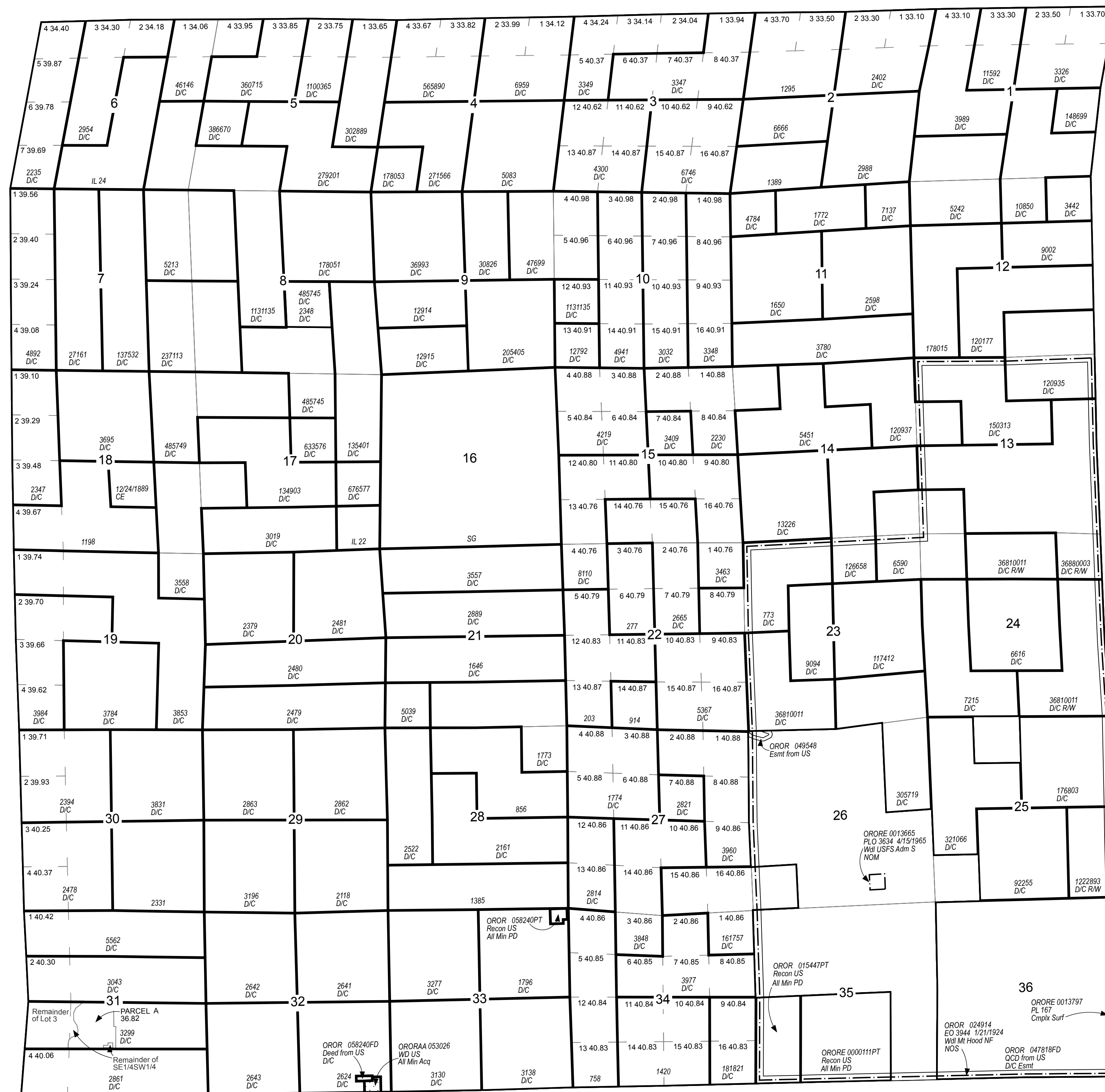

INDEX TO SEGREGATED TRACTS				
RESURVEY	ORIGINAL SURVEY			
TRACT NO.	T	R	SEC	SUBDIVISION

*FOR ORDERS AFFECTING DISPOSAL OR USE OF UNIDENTIFIED LANDS WITHDRAWN FOR CLASSIFICATION, MINERALS, WATER AND/OR OTHER PUBLIC PURPOSES REFER TO INDEX OF MISCELLANEOUS DOCUMENTS.*

OROR 037152 Prelim Per ApIn FERC O Wdl Pwr Proj 6652  
08/30/1981 NOS  
Sec 31 Subdiv Und

OROR 036970 Prelim Per ApIn FERC O Wdl Pwr Proj 4458  
04/02/1981 NOS  
Secs 28-33 Subdiv Und

OROR 058276 Donation Deed to US  
Acq Land, All Min Acq  
Sec 32: SE1/4SE1/4 M&B 0.41 ac

FILE REF:	010n100eu01.mxd
MTP EDITOR:	S. MILLER
LAST UPDATE:	9/25/2018
POSTED TO PUBLIC RECORDS:	3/14/2019
PLSS SOURCE:	CADNSD1
PLSS DATE:	12/6/2017
PROJECTION:	UTM10
DATUM:	NAD83
NOTES:	
USE PLAT:	Lsbl Min

**WARNING STATEMENT**  
This plat is the Bureau's Record of Title, and should be used only as a graphic display of the township survey data. Records hereon do not reflect title changes which may have been affected by lateral movements of river or other bodies of water. Refer to cadastral surveys for official information.

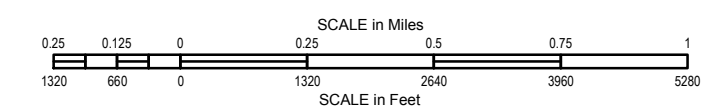

Will Mer  
T: 10 N.  
R: 100 E.