

PARTIALLY SURVEYED TOWNSHIP 0 SOUTH RANGE 0 WEST OF THE WILLAMETTE MERIDIAN, OREGON

Protraction Diagram No 40, accepted 7/15/1966
File No 14 (33FR4215 3/6/1968)

Identifies plat from which unsurveyed lands and protracted acreages were designated.

The unusual method of lotting shown in Section 6 and 7 was used only between 1851 and 1866. Two lot 1's and two lot 2's were designated in the sections along the northern and western boundaries of the township. Patenting part of the lots, as shown in Section 7 created so much confusion that the practice was dropped in favor of the lotting technique used today. The public domain lands in the west half of Section 7 would be described as that part of lot 1 in the NW1/4SW1/4, that part of lot 2 in the NE1/4SW1/4, and that part of lot 2 in the SE1/4SW1/4.

County in which the township is located; if in more than one county, the boundary and names will be shown as below.

BENTON COUNTY **LANE COUNTY**

BLM district or districts in which township is located; district boundaries not depicted.

SALEM - EUGENE

TITLE OF PLAT: MT = Master Title
Lsbl Min = Leaseable Mineral
Geo = Geothermal Resources
Coal = Coal

All Oregon and Washington townships are surveyed from Willamette Meridian and base.

STATUS OF PUBLIC DOMAIN LAND AND MINERAL TITLES AND ACQUIRED LANDS

MT PLAT

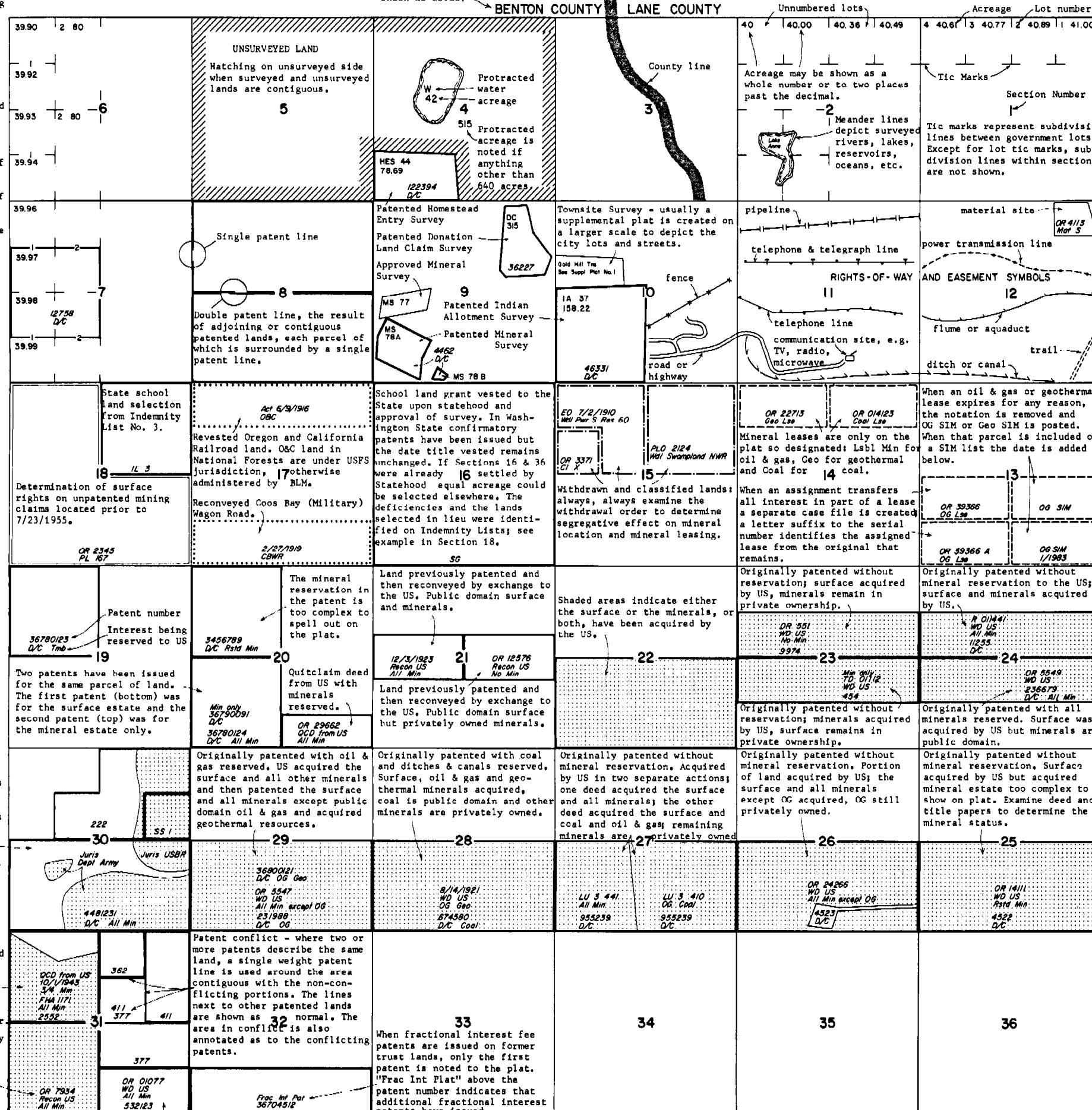

Some lands have been identified as acquired by other Federal agencies. However, as complete documentation has not been provided to BLM, these lands are noted only as to which agency has jurisdiction. The managing agency must be contacted to determine surface and mineral status.

Originally patented without mineral reservation. Acquired by FHA and later quitclaimed from FHA with 3/4ths of all minerals reserved to the US. PL 760 later transferred jurisdiction of the acquired minerals to Dept. of Interior Weeks Act Exchange - the only occasion in which land received by the US in exchange of public domain land takes on acquired land status.

SAMPLE MARGIN ENTRIES:
Margin entries are made when documents, actions or status information can't be depicted due to insufficient information, lack of appropriate record notation standards, or other extenuating circumstances.

FOR ORDERS EFFECTING DISPOSAL OR USE OF UNIDENTIFIED LANDS WITHDRAWN FOR CLASSIFICATION, MINERALS, WATER AND/OR OTHER PUBLIC PURPOSES, REFER TO INDEX OF MISCELLANEOUS DOCUMENTS.

- OR 123 WD to US (Acq)
Sec 12: MBB 103 A
- Survey Pending Group 977
Secs 1, 2, 11 thru 15, 24
- PL 2345 Det PL 167 (Act of Cong 7/23/1955) completed 1/1/1965, all PD surface Mgmt by BLM except
Sec 33: Joe Blow Lode
- PL 2346 1/1/1958 All lands or interests in lands within 1 mile of Rogue River, Acq by US, Res for Rec area
- Status Undet See GLO Ltr "N" 1/1/1905
Sec 2: NE1/4NE1/4
- SO 11/24/1925 Pwr S Res 60, OE Subj to Sec 24 FPA
Sec 29: SE1/4NE1/4
- 1/20/1905 House Bill No. 1, State of Oregon Cession Laws, ceded certain land to USBR
- OR 7596 Wdl Mt Jefferson Wilderness
Secs 1, 2, 11, 12 MBB
- All Tp included in Wdl Mt Hood NF
EO 3944 1/21/1924
- OR 12676 Breitenbush Hot Springs KGRA
36FR5626 3/25/1976 Secs 10 thru 16, 22, 23
- PL 1511 9/24/1957 Wdl Malheur NWR
All public land within meander lines of Malheur and Harney Lakes
- OR 22023 Conservation Esmt to US
Sec 14: MBB 0.32 A

INDEX TO SEGREGATED TRACTS				
RESURVEY TRACT NO	ORIGINAL SURVEY			SUBDIVISION
	T	R	SEC	

Plat is date stamped each time a notation is made and a film record generated. When copies are furnished to the public a second date stamp appears below.

CURRENT TO	BY
AUG 30 1982	
OCT 3 1982	

Will Mer
T. O S
R. O W