MOSES COULEE MANAGEMENT AREA

MOSES COULEE WASHINGTON

November 2009

Wenatchee Resource Area

SPOKANE DISTRICT

U.S. Department of the Interior

Bureau of Land Management

N W E S

Map Oriented to True North

1 INCH = 1 MILE

MILES 1 0 1 2

KILOMETERS 1 0 1 2 3 4

FEET 5,000 0 5,000 10,000

NATIONAL GEODETIC VERTICAL DATUM OF 1929
To convert from feet to meters multiply by 0.3048
PUBLISHED BY: BUREAU OF LAND MANAGEMENT
PLANIMETRY: BASED ON U.S.G.S. 1:100,000 SCALE DIGITAL LINE GRAPHS.
PROJECTION: Universal Transverse Mercator, Zone 11.
DATUM: NAD 83.

LEGEND

RECREATION OPPORTUNITIES

- Campground
- Picnic Area
- Boat Launch
- Parking
- Trail (non-motorized use)

ADMINISTERED LANDS

- Bureau of Land Management
- U.S. Forest Service
- U.S.Fish and Wildlife Service
- U.S. Bureau of Reclamation
- Washington State Land
  - State Park
  - Dept. of Natural Resources
- Private or Other Management

TRANSPORTATION

- 97 Federal Highway
- 14 State Highway
- Road

OTHER

- Urban Area
- County Boundary
- Railroad
- Powerline
- 2000 Elevation Contour, Interval 100 Feet

Seattle · Wenatchee · Spokane · Map Area

WASHINGTON

NOTE: Make local inquiry of road conditions in remote areas. Some roads are impassable following severe weather conditions.

It is unlawful to trespass on private lands. State hunting and fishing regulations apply to private lands. Landowners are not required to post or fence their lands.

Roads shown, determined by district requirements, may not include all existing roads. Always seek private landowners' permission before using or crossing their lands

For current land status, consult official records at Bureau of Land Management, Washington State Department of Natural Resources, and U.S. Forest Service Office.

Contact district office for detailed and updated information about accessibility to Bureau of Land Management recreational opportunities.

No warranty is made by the Bureau of Land Management as to the accuracy, reliability, or completeness of these data for individual or aggregate use with other data. Original data were compiled from various sources. This information may not meet National Map Accuracy Standards. This product was developed through digital means and may be updated without notification.

Submit comments to:
Spokane District BLM
Wenatchee Resource Area
915 N. Walla Walla Ave.
Wenatchee, WA 98801
(509) 665-2100
http://www.blm.gov/or/districts/spokane/index.php
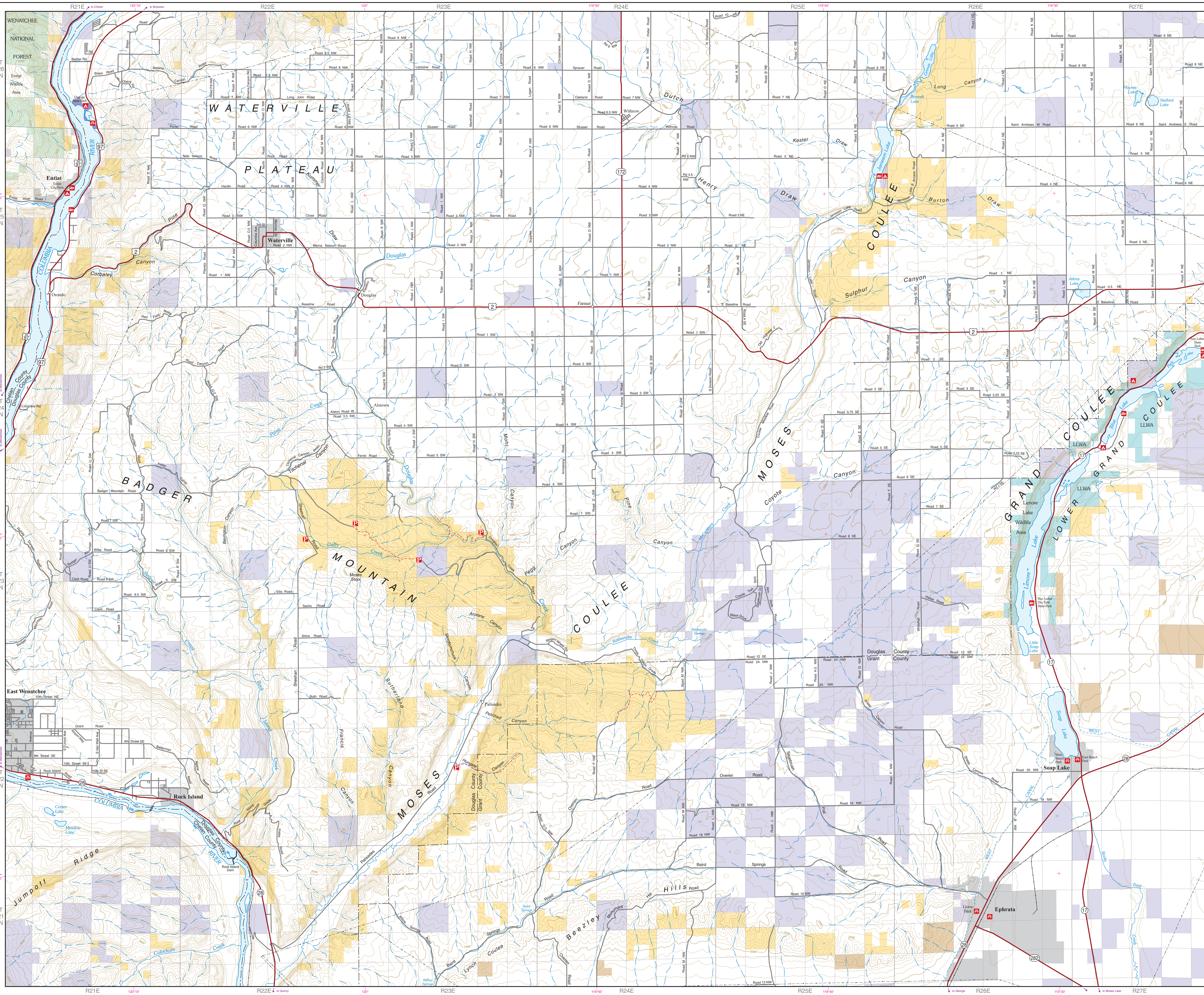
Creation Date: 1/22/2003
Last Modified: 10/29/2009
M09-10-03