Non-Renewable Energy Development Challenges & Opportunities

on Lands with a Federal Interest[1]

OREGON

July 2015

Note: This is a geospatial layered PDF. You must have Adobe Acrobat software installed to use it.
Click Icon that appears in left side panel of Adobe Reader
OR Click View > Show/Hide Navigation Panes > Layers to turn on/off individual layers
Click View > Tools > Analyze to access geospatial tools

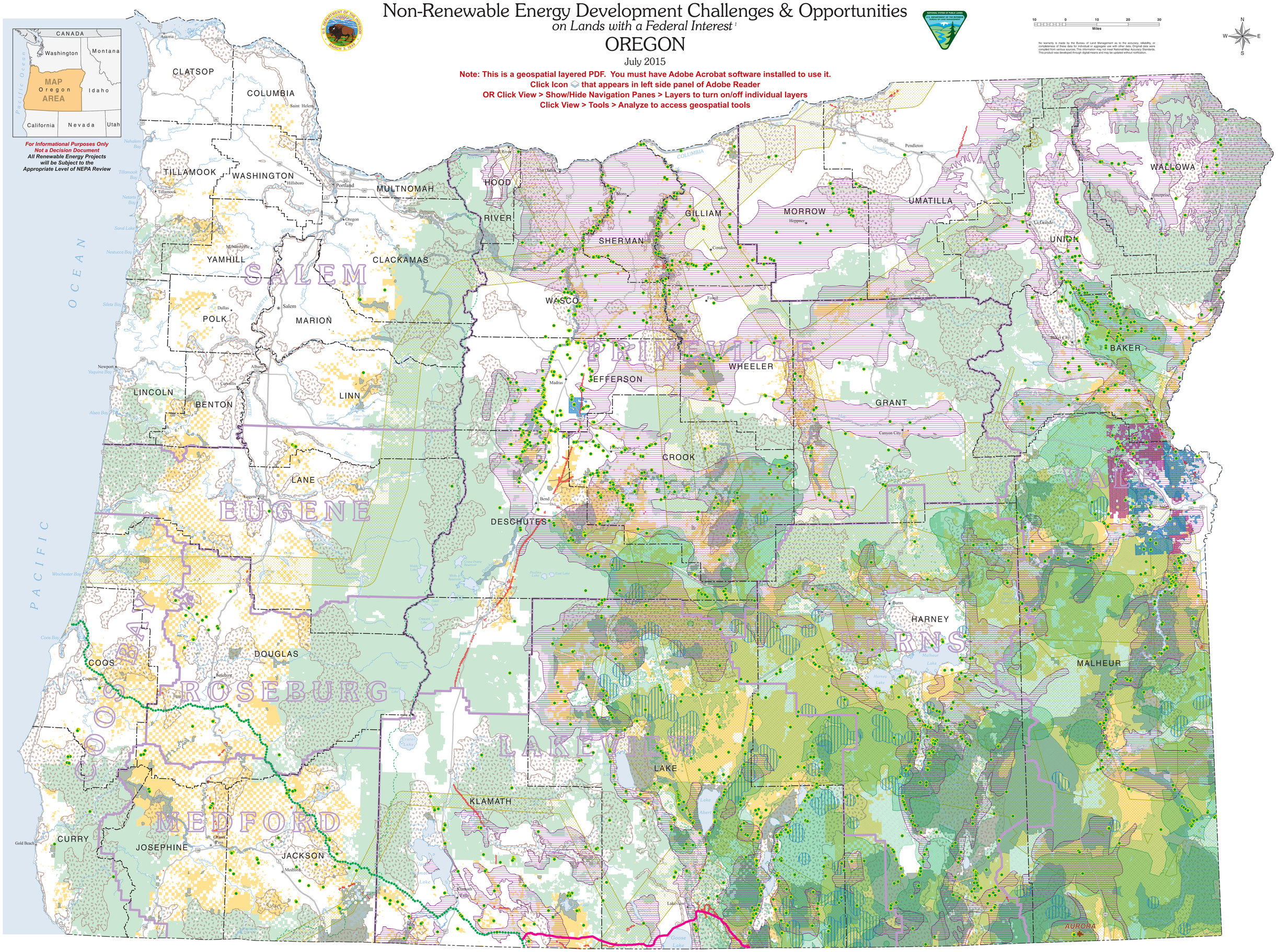

[1]*Includes only those projects that have been officially entered into BLM's LR2000 land recordation system. That includes projects that are wholly on federal lands or partially on federal lands via a "connected action". Any project wholly on private lands is excluded, with the possible exception of split estates.*

M15-09-04

Legend

- County Seat
- Golden Eagle Nest Location through 2014*
- Interstate Highway
- Federal Highway
- Pacific Crest National Scenic Trail
- State Boundary
- County Boundary
- BLM District Boundary

Pipelines

- Jordan Cove / Pacific Connector (Proposed)
- Ruby (Operational)
- Pipeline Right-of-Way[1]
- Uranium Mining Claim
- Authorized Oil & Gas Lease[2]
- Nominated Oil & Gas Parcel[3]
- Pygmy Rabbit Habitat
- Mule Deer Winter Range
- Sage-Grouse Preliminary Primary Habitat (PPH)[4]
- Sage-Grouse Preliminary General Habitat (PGH)[4]
- Department of Defense Consultation Area
- ODFW Conservation Opportunity Area[5]
- BLM Special Emphasis Area[6]
- BLM Administered Land
- US Forest Service Administered Land

Explanation of Legend Terminology

1 **Pipeline Right-of-Way (ROW)** *issued in accordance with Federal regulations at 43 CFR 2800*

2 **Oil & Gas Lease** *issued in accordance with Federal regulations at 43 CFR Subpart 3132*

3 **Oil & Gas Parcel** *nominated for future lease sale in accordance with Federal regulations at 43 CFR Subpart 3120, sections 3120.3-1 through 3120.3-7*

4 **BLM Preliminary Primary Habitat (PPH)** *is equivalent to ODFW Core Habitat (July 2011), and* **BLM Preliminary General Habitat (PGH)** *is equivalent to ODFW Low Density Habitat (July 2011) plus Current Occupied Habitat (2006 base by Durtsche, modified in 2010 to account for fire-degraded habitat).* ODFW Greater Sage-grouse Core Area- *Strategy was developed in 2005 and was updated and adopted by the Oregon Fish and Wildlife Commission in April 2011* (http://www.dfw.state.or.us/wildlife/sagegrouse/).

5 **Conservation Opportunity Area** identified in the Oregon Conservation Strategy http://www.dfw.state.or.us/conservationstrategy/

6 **BLM Special Emphasis Area** – *Includes Wilderness, Wilderness Study Areas, Wild & Scenic Rivers, National Monuments, Cooperative Management and Protection Areas, Areas of Critical Environmental Concern, and Lands with Visual Resource Management (VRM) Classes I and II (Preserve or Retain Existing Character of Landscape)*

The BLM provides this map of potential non-renewable energy development information and key regional natural resource information in Oregon to foster collaborative solutions in the planning and siting of infrastructure projects on public lands.

*Data Caveats for Golden Eagle Nest Locations Through 2014

No warranty is made by the FWS as to the accuracy, reliability or completeness of these data for individual or aggregate use with other data. Original data were compiled from various sources. The information may not meet National Map Accuracy Standards. This project was developed through digital means and may be updated without notification.

Some locations (pre 2011) were gathered opportunistically or as part of local projects. Consequently, the absence of a location on the map does not mean that there is not a golden eagle nest in the area.

The nest use data (pre 2011) were not collected annually or following an accepted protocol. Golden eagle nest location data presented here is not intended for land use planning and analysis purposes.

For more specific information and to make data requests, go to http://orbic.pdx.edu/data-request.html