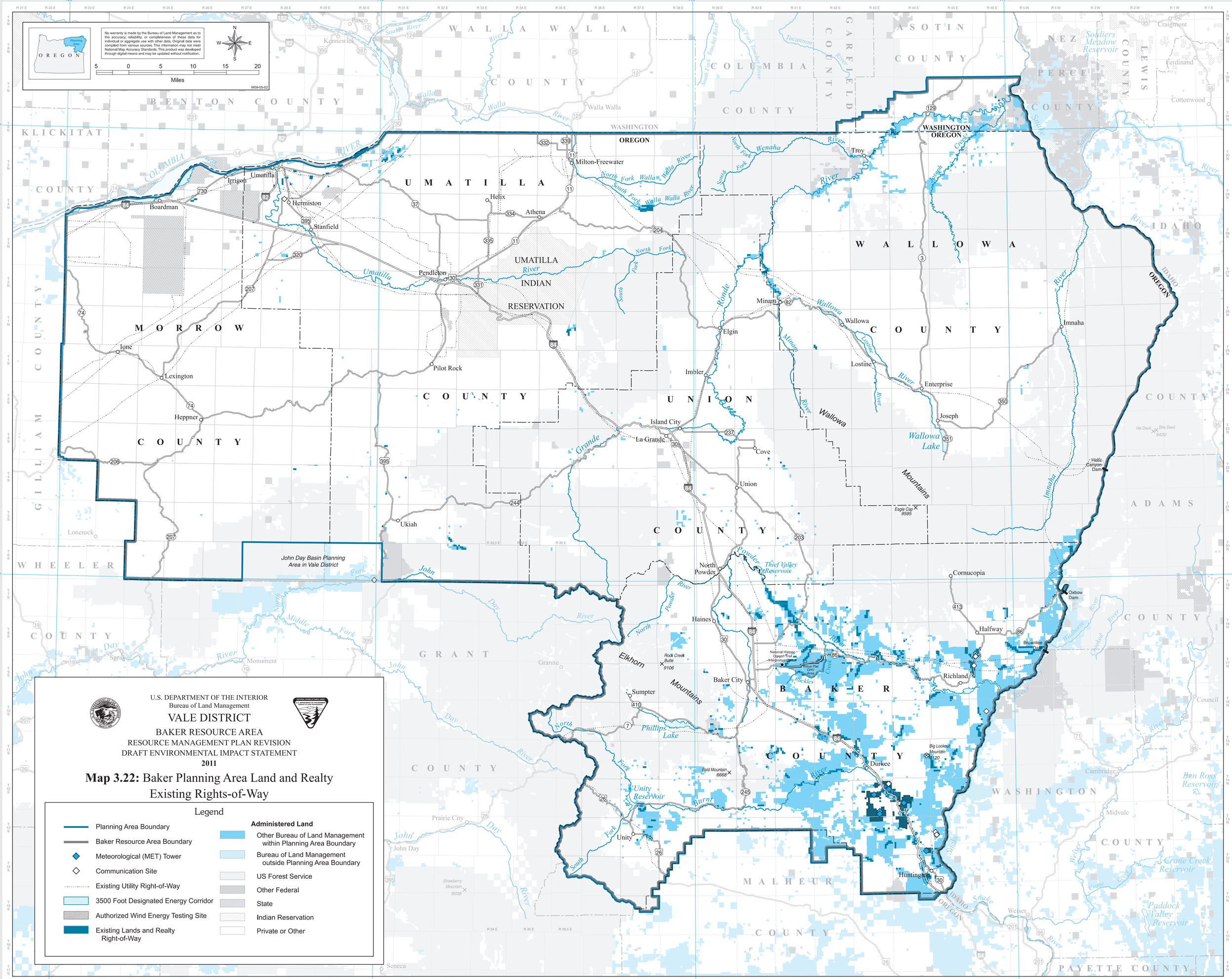

U.S. DEPARTMENT OF THE INTERIOR
Bureau of Land Management
VALE DISTRICT
BAKER RESOURCE AREA
RESOURCE MANAGEMENT PLAN REVISION
DRAFT ENVIRONMENTAL IMPACT STATEMENT
2011
Map 3.22: Baker Planning Area Land and Realty Existing Rights-of-Way
Legend
Planning Area Boundary
Baker Resource Area Boundary
Meteorological (MET) Tower
Communication Site
Existing Utility Right-of-Way
3500 Foot Designated Energy Corridor
Authorized Wind Energy Testing Site
Existing Lands and Realty Right-of-Way
Administered Land
Other Bureau of Land Management within Planning Area Boundary
Bureau of Land Management outside Planning Area Boundary
US Forest Service
Other Federal
State
Indian Reservation
Private or Other
No warranty is made by the Bureau of Land Management as to the accuracy, reliability, or completeness of these data for individual or aggregate use with other data. Original data were compiled from various sources. This information may not meet National Map Accuracy Standards. This product was developed through digital means and may be updated without notification.
Miles
OREGON
WASHINGTON
IDAHO
UMATILLA
MORROW
UNION
WALLOWA
BAKER
GRANT
WHEELER
ADAMS
WALLA WALLA
COLUMBIA
GARFIELD
ASOTIN
NEZ PERCE
LEWIS
KLICKITAT
BENTON
GILLIAM
MALHEUR
PAYETTE
UMATILLA INDIAN RESERVATION
John Day Basin Planning Area in Vale District
Wallowa Mountains
Elkhorn Mountains
Wallowa Lake
Thief Valley Reservoir
Phillips Lake
Unity Reservoir
Soldiers Meadow Reservoir
Ben Ross Reservoir
Crane Creek Reservoir
Paddock Valley Reservoir
Hells Canyon Dam
Oxbow Dam
Brownlee Dam
Big Lookout Mountain 4120
Bald Mountain 6668
Rock Creek Butte 9106
Strawberry Mountain 9038
Eagle Cap 9595
Pasco
Kennewick
Walla Walla
Milton-Freewater
Troy
Irrigon
Umatilla
Boardman
Hermiston
Stanfield
Helix
Athena
Pendleton
Minam
Wallowa
Elgin
Imnaha
Lostine
Enterprise
Joseph
Imbler
Island City
La Grande
Cove
Union
Ione
Lexington
Heppner
Pilot Rock
Ukiah
North Powder
Haines
Baker City
Sumpter
Cornucopia
Halfway
Richland
Durkee
Huntington
Unity
Lonerock
Monument
Granite
Prairie City
John Day
Seneca
Cambridge
Midvale
Weiser
Council
Craigmont
Ferdinand
Cottonwood