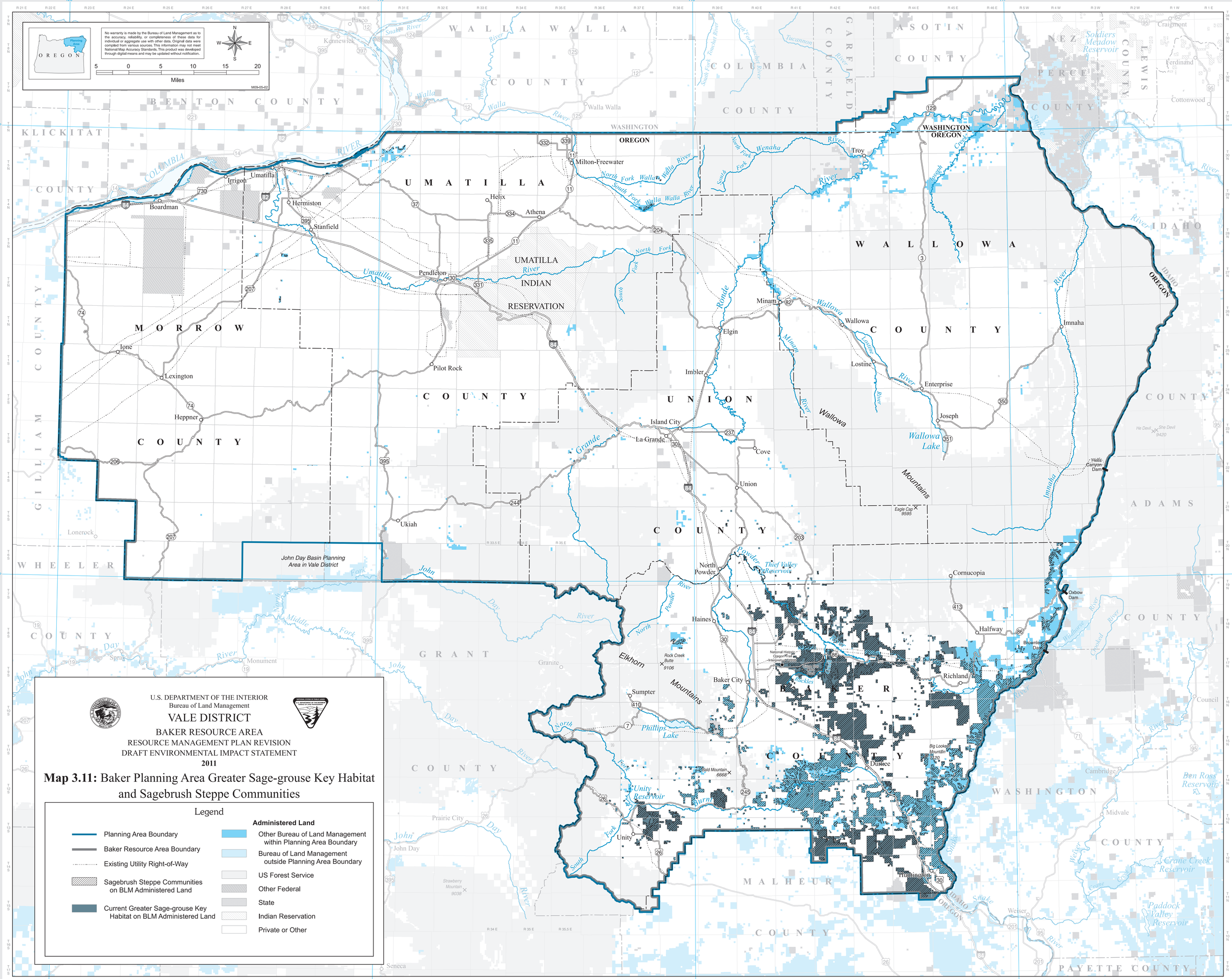

U.S. DEPARTMENT OF THE INTERIOR
Bureau of Land Management

VALE DISTRICT
BAKER RESOURCE AREA
RESOURCE MANAGEMENT PLAN REVISION
DRAFT ENVIRONMENTAL IMPACT STATEMENT
2011

Map 3.11: Baker Planning Area Greater Sage-grouse Key Habitat and Sagebrush Steppe Communities

Legend

- Planning Area Boundary
- Baker Resource Area Boundary
- Existing Utility Right-of-Way
- Sagebrush Steppe Communities on BLM Administered Land
- Current Greater Sage-grouse Key Habitat on BLM Administered Land

Administered Land

- Other Bureau of Land Management within Planning Area Boundary
- Bureau of Land Management outside Planning Area Boundary
- US Forest Service
- Other Federal
- State
- Indian Reservation
- Private or Other