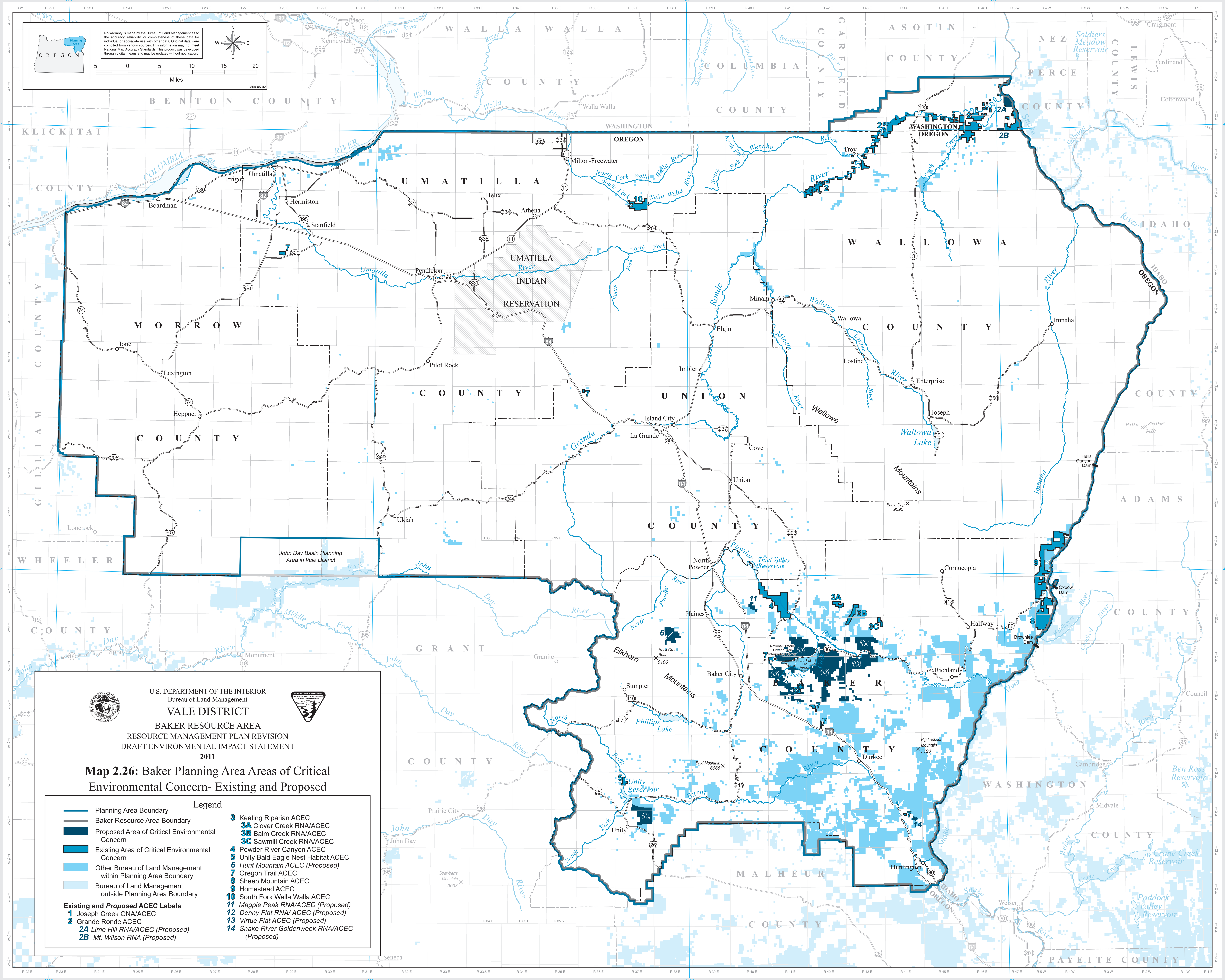

U.S. DEPARTMENT OF THE INTERIOR
Bureau of Land Management

VALE DISTRICT

BAKER RESOURCE AREA
RESOURCE MANAGEMENT PLAN REVISION
DRAFT ENVIRONMENTAL IMPACT STATEMENT
2011

Map 2.26: Baker Planning Area Areas of Critical Environmental Concern- Existing and Proposed

Legend

- Planning Area Boundary
- Baker Resource Area Boundary
- Proposed Area of Critical Environmental Concern
- Existing Area of Critical Environmental Concern
- Other Bureau of Land Management within Planning Area Boundary
- Bureau of Land Management outside Planning Area Boundary

Existing and *Proposed* ACEC Labels

1 Joseph Creek ONA/ACEC
2 Grande Ronde ACEC
2A *Lime Hill RNA/ACEC (Proposed)*
2B *Mt. Wilson RNA (Proposed)*
3 Keating Riparian ACEC
3A Clover Creek RNA/ACEC
3B Balm Creek RNA/ACEC
3C Sawmill Creek RNA/ACEC
4 Powder River Canyon ACEC
5 Unity Bald Eagle Nest Habitat ACEC
6 *Hunt Mountain ACEC (Proposed)*
7 Oregon Trail ACEC
8 Sheep Mountain ACEC
9 Homestead ACEC
10 South Fork Walla Walla ACEC
11 *Magpie Peak RNA/ACEC (Proposed)*
12 *Denny Flat RNA/ ACEC (Proposed)*
13 *Virtue Flat ACEC (Proposed)*
14 *Snake River Goldenweek RNA/ACEC (Proposed)*