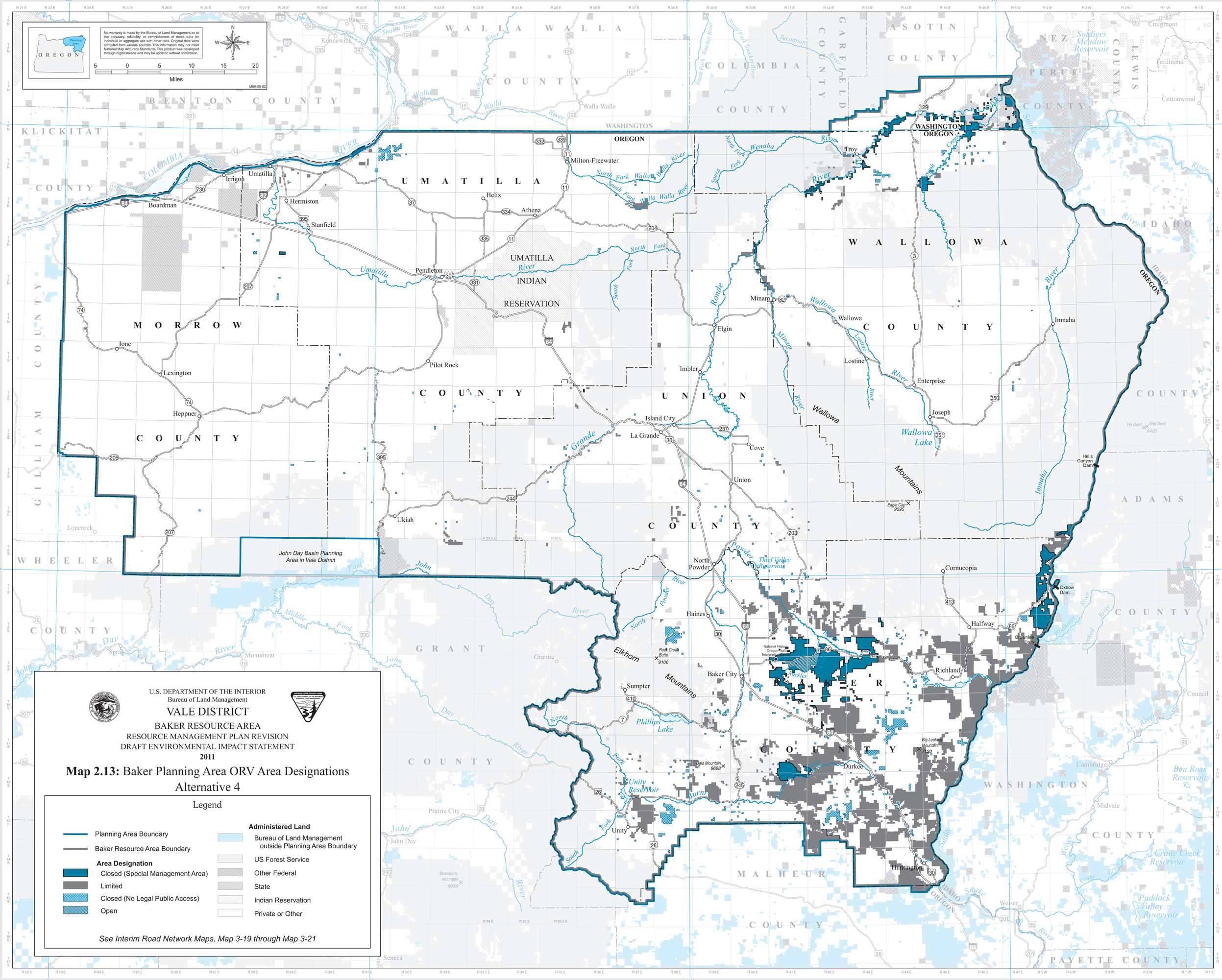
OREGON
Planning Area
No warranty is made by the Bureau of Land Management as to the accuracy, reliability, or completeness of these data for individual or aggregate use with other data. Original data were compiled from various sources. This information may not meet National Map Accuracy Standards. This product was developed through digital means and may be updated without notification.
Miles
M09-05-02
WALLA WALLA COUNTY
BENTON COUNTY
KLICKITAT COUNTY
COLUMBIA COUNTY
GARFIELD COUNTY
ASOTIN COUNTY
NEZ PERCE COUNTY
LEWIS COUNTY
WASHINGTON
OREGON
UMATILLA COUNTY
MORROW COUNTY
GILLIAM COUNTY
WHEELER COUNTY
GRANT COUNTY
WALLOWA COUNTY
UNION COUNTY
BAKER COUNTY
MALHEUR COUNTY
ADAMS COUNTY
WASHINGTON COUNTY
PAYETTE COUNTY
IDAHO
UMATILLA INDIAN RESERVATION
Pasco
Kennewick
Walla Walla
Milton-Freewater
Irrigon
Umatilla
Boardman
Hermiston
Stanfield
Helix
Athena
Pendleton
Pilot Rock
Ione
Lexington
Heppner
Ukiah
Lonerock
Troy
Minam
Wallowa
Lostine
Enterprise
Joseph
Imnaha
Elgin
Imbler
Island City
La Grande
Cove
Union
Cornucopia
Halfway
Richland
Baker City
Haines
North Powder
Sumpter
Unity
Durkee
Huntington
Weiser
Cambridge
Midvale
Council
Prairie City
John Day
Monument
Spray
Granite
Seneca
Craigmont
Ferdinand
Cottonwood
Wallowa Lake
Hells Canyon Dam
Oxbow Dam
Brownlee Dam
Thief Valley Reservoir
Phillips Lake
Unity Reservoir
Ben Ross Reservoir
Crane Creek Reservoir
Paddock Valley Reservoir
Soldiers Meadow Reservoir
Wallowa Mountains
Elkhorn Mountains
John Day Basin Planning Area in Vale District
U.S. DEPARTMENT OF THE INTERIOR
Bureau of Land Management
VALE DISTRICT
BAKER RESOURCE AREA
RESOURCE MANAGEMENT PLAN REVISION
DRAFT ENVIRONMENTAL IMPACT STATEMENT
2011
Map 2.13: Baker Planning Area ORV Area Designations
Alternative 4
Legend
Planning Area Boundary
Baker Resource Area Boundary
Area Designation
Closed (Special Management Area)
Limited
Closed (No Legal Public Access)
Open
Administered Land
Bureau of Land Management outside Planning Area Boundary
US Forest Service
Other Federal
State
Indian Reservation
Private or Other
See Interim Road Network Maps, Map 3-19 through Map 3-21