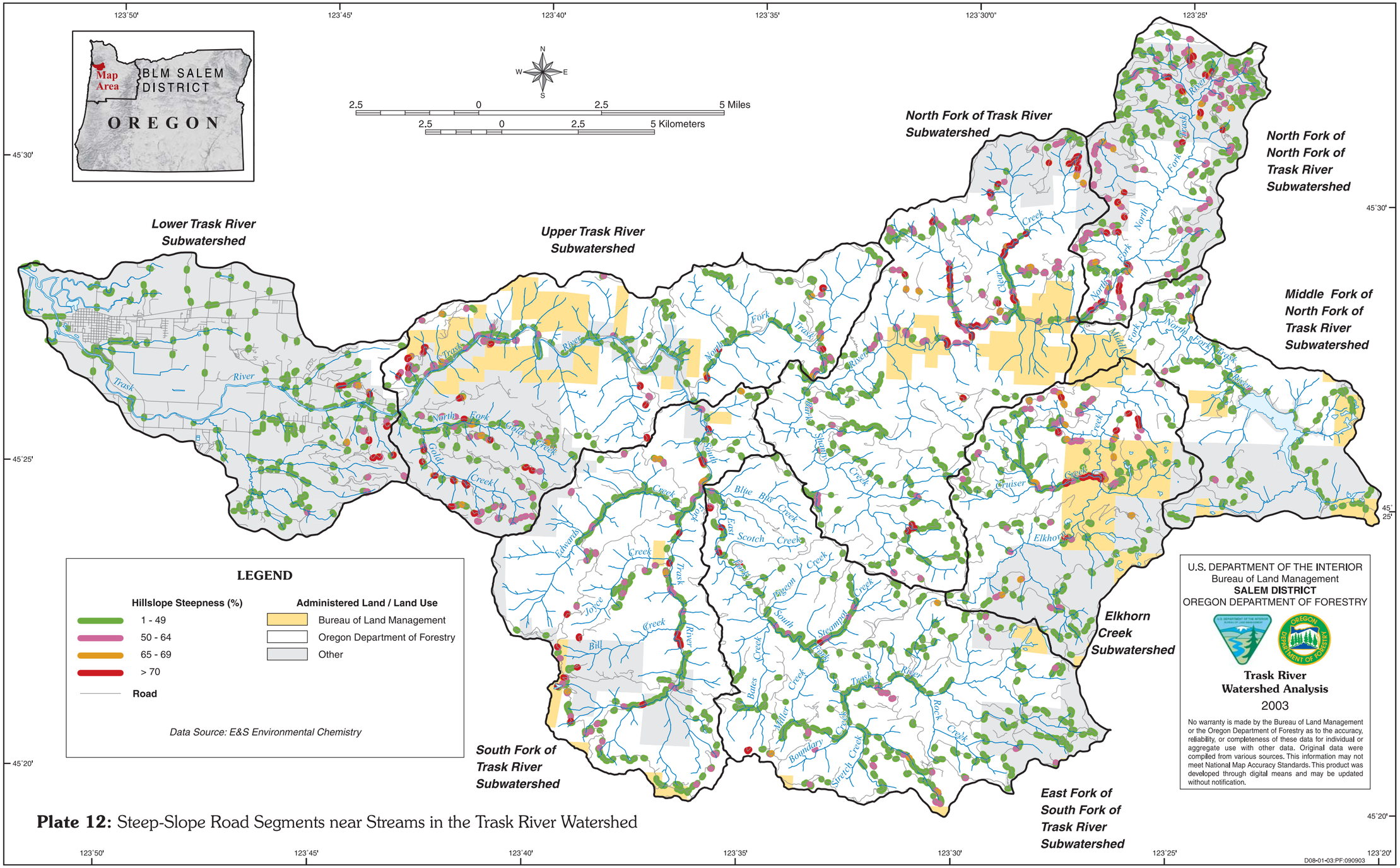

Plate 12: Steep-Slope Road Segments near Streams in the Trask River Watershed