

**Bureau of Land Management  
Salem District  
Spring 2015 Project Update**



The BLM manages more than 245 million acres of public land, the most of any Federal agency. This Land, known as the National System of Public Lands, is primarily located in 12 Western states, including Alaska. The BLM also administers 700 million acres of sub-surface mineral estate throughout the nation. The BLM's mission is to manage and conserve the public lands for the use and enjoyment of present and future generations under our mandate of multiple-use and sustained yield. In fiscal year 2013, the BLM generated \$4.7 billion in receipts from public lands.

Cover Photo: Table Rock Wilderness in the Cascades Resource Area

**BLM/OR/WA/AE-15/027+1792**



# United States Department of the Interior

BUREAU OF LAND MANAGEMENT  
Salem District Office  
1717 Fabry Road S.E.  
Salem, Oregon 97306  
<http://www.or.blm.gov/salem/>



Dear Public Land User:

Welcome to the *Spring 2015* edition of the Salem District's *Project Update*. The purpose of our publication is to provide you with information on proposed activities on lands administered by the Bureau of Land Management (BLM) within the Salem District.

The BLM is continuing to make progress on the Resource Management Plans (RMPs) for Western Oregon plan revision. The RMP team is currently working on the Draft Resource Management Plan/Environmental Impact Statement (Draft RMP/EIS). The current goal is to release the Draft RMP/EIS in April 2015. All documents will be available on the BLM's RMPs for Western Oregon website at: <http://www.blm.gov/or/plans/rmpswesternoregon/plandocs.php>

In the interim, we continue to implement projects under the 1995 Salem District RMP. I am seeking comments and ideas on the attached Project Update from those who may be affected by our management programs. My intent is to increase the public's awareness of BLM issues, activities, opportunities and get your feedback as to whether we missed any issues as the District moves forward with project planning. Your opinions and suggestions are appreciated and very important to us. They help us make informed decisions, sound land management actions and improve our projects.



Your comments and concerns are welcome and may influence the final decision on these projects. Thank you for your continued interest!

Sincerely,

Kim M. Titus  
Salem District Manager

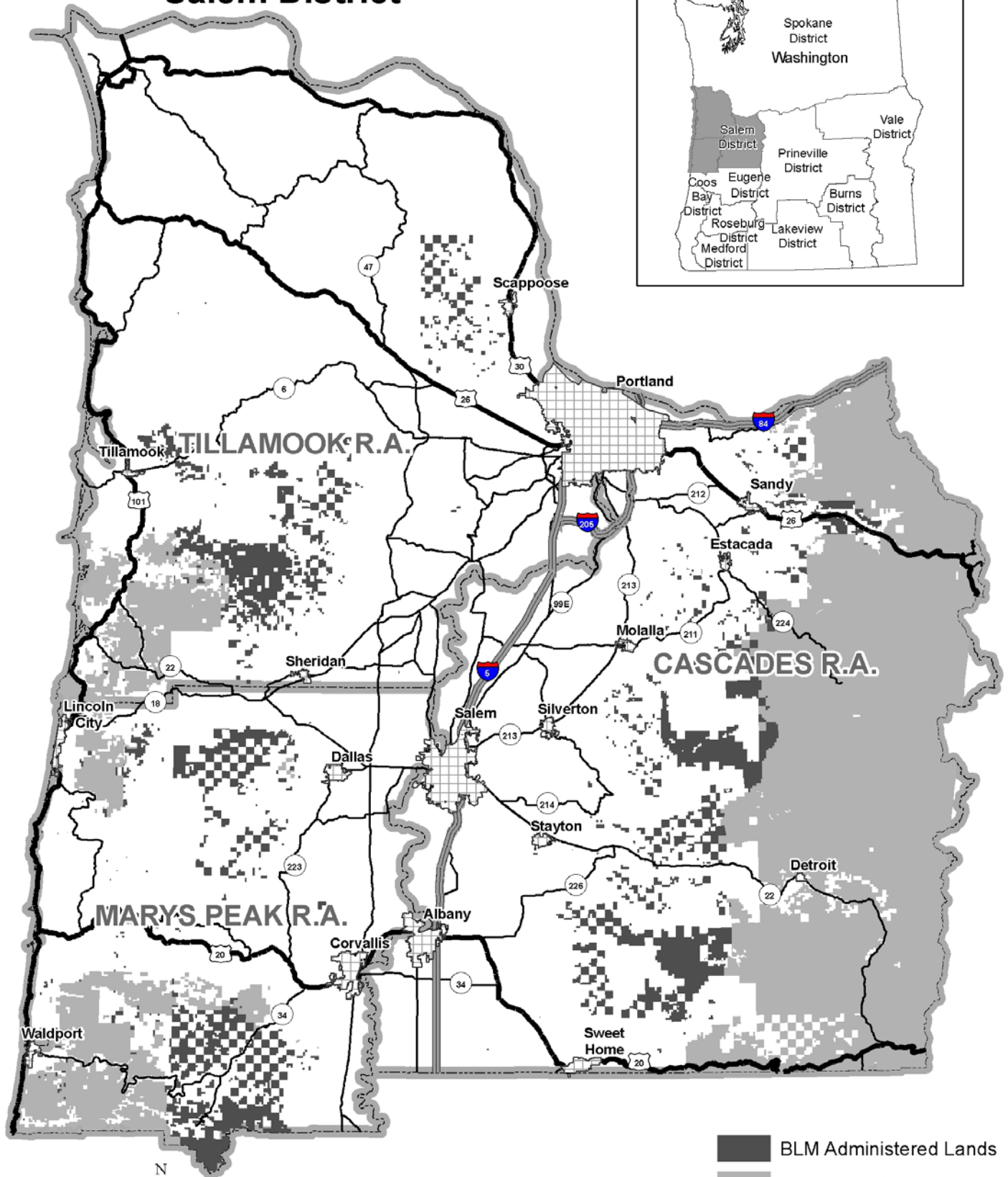
# Bureau of Land Management Salem District



-  BLM Administered Lands
-  US Forest Service Lands
-  Resource Area Boundary

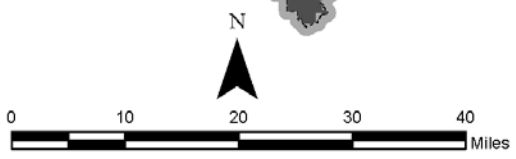

Tables 1-4 describe the planning status of current projects. Table 5 describes the fiscal year 2015 timber sales. New information is shown in **bold font**.

Projects started and completed between editions of this document have gone through the full analysis process. The public is notified of these projects through letters, newspaper legal notices and postings on the Salem District Internet website at: <http://www.blm.gov/or/districts/salem/plans/index.php>

Explanatory comments concerning Tables 1–4:

Projects are organized by project type, project name/description, location, planning status, and contact person. A project may include the following stages:

*Developing Proposed Action* – A site-specific proposal, called a proposed action, is developed to implement the objectives and direction in the Salem District Resource Management Plan.

*Scoping* – Public comment is sought on the proposed action. Comments are used to refine the proposal, or to identify issues which will define the scope of analysis and alternatives to be considered.

*Developing Alternatives* – A range of alternatives is developed based on the issues raised during scoping, while addressing the purpose and need for the project.

*Environmental Effects* – The effects of implementing the alternative(s) are described and documented in an EA (Environmental Assessment), CX (Categorical Exclusion), or DNA (Determination of NEPA Adequacy).

*Comment Period* – Comment periods are established commensurate with the anticipated level of public interest and typically provide 30 days for an EA, and FONSI (Finding of No Significant Impact). There are no established comment periods for a CX or DNA.

Please send written comments, including the specific project name, to the appropriate address listed below during the identified public comment period.

Salem District e-mail address: [blm\\_or\\_sa\\_mail@blm.gov](mailto:blm_or_sa_mail@blm.gov)

FOR MORE INFORMATION CONTACT:

Bureau of Land Management  
Salem District Office  
1717 Fabry Road SE  
Salem, OR 97306  
(503) 375-5646  
OPEN: 7:45 a.m. - 4:30 p.m.  
Monday - Friday

Bureau of Land Management  
Tillamook Resource Area  
4610 Third Street  
Tillamook, OR 97141  
(503) 815-1100  
OPEN: 7:45 a.m. - 4:30 p.m.  
Monday - Friday

A copy of this document is also available on the internet at:  
<http://www.blm.gov/or/districts/salem/plans/index.php>

### ***Abbreviations and Definitions***

***Adaptive Management Area (AMA):*** One of the federal land use allocations set forth in the Salem District Resource Management Plan. The objective of this land use allocation is to develop and test new management approaches to integrate and achieve ecological and economic health, and other social objectives. The **AMR** land use allocation is that portion of an AMA that is within a Late Successional Reserve.

***Connectivity /Diversity Blocks (CON):*** One of the federal land use allocations set forth in the Salem District Resource Management Plan. The objective of this land use allocation is to maintain 25-30% of each block in late-successional forest at any point in time and schedule harvest on a 150 year rotation.

***Categorical Exclusion (CX):*** A category of actions (identified in agency guidance) that do not have a significant effect on the human environment and for which neither an environmental assessment nor an environmental impact statement is required.

***Determination of NEPA Adequacy (DNA):*** An interim step in the BLM's internal analysis process that concludes that a proposed action is adequately analyzed in an existing NEPA document (an EIS or EA). Where applicable, the determination also addresses conformance with an approved land use plan.

***Decision Rationale or Decision Record (DR):*** The BLM decision document associated with an EA that describes the action to be taken when the analysis supports a finding of no significant impact.

***Environmental Assessment (EA):*** A public document that provides sufficient evidence and analysis to determine whether or not a federal undertaking would significantly affect the environment. If the answer is no, the agency issues a finding of no significant impact (FONSI), otherwise the agency would prepare an Environmental Impact Statement (EIS).

***Finding of No Significant Impact (FONSI):*** A finding that explains why an action will not have a significant effect on the environment and, therefore, an environmental impact statement will not be required.

***General Forest Management Area (GFMA):*** One of the federal land use allocations set forth in the Salem District Resource Management Plan. The objectives of this land use allocation is to produce a sustainable supply of timber and other forest commodities while providing habitat for a variety of organisms associated with both late-successional and younger forests.

***Late-Successional Reserves (LSR):*** One of the federal land use allocations set forth in the Salem District Resource Management Plan. The objective of this land use allocation is to maintain a functional, interactive, late-successional and old-growth forest ecosystem.

***Land Use Allocation (LUA):*** A designation defining uses that are allowed, restricted, or prohibited for a particular area of land. Examples include the matrix, adaptive management area, riparian reserve and late-successional reserve land use allocations.

**Matrix:** One of the federal land use allocations set forth in the Salem District Resource Management Plan. The Matrix land use allocation consists of federal land outside of reserves and special management areas. These lands are available for timber harvest at varying levels. GFMA and Connectivity/Diversity blocks are within the Matrix land use allocation.

**MBF:** Thousand board feet.

**National Environmental Policy Act (NEPA):** A federal law that requires agencies to determine if their proposed actions have significant environmental effects. NEPA procedures must insure that environmental information is available to public officials and citizens before decisions are made and before actions are taken. The NEPA process provides an understanding of environmental consequences of the proposed actions to help public officials make decisions.

**Riparian Reserves (RR):** One of the federal land use allocations set forth in the Salem District Resource Management Plan. Lands within the Riparian Reserves are designated for restoring and maintaining the ecological health of watersheds and aquatic ecosystems and for providing habitat for terrestrial species.

**SBA:** Small Business Administration

**Scoping:** The process by which the BLM solicits input on potential issues and effects associated with proposed federal actions. Scoping is one form of public involvement in the NEPA process.

**Thinning - Commercial Thinning/Density Management:** Commercial thinning is the removal of merchantable trees from an even-aged stand to encourage growth of the remaining trees. Density Management is the cutting of trees for the primary purpose of widening their spacing so that growth of remaining trees can be accelerated. Density management harvest can also be used to improve forest health, to open the forest canopy, or to accelerate the attainment of old growth characteristics if maintenance or restoration of biological diversity is the objective. Specific objectives would vary by land use allocation.

**Table 1: Cascades Resource Area Proposed Projects**

<i>Name / Description of Project</i>	<i>Location</i>	<i>Planning Status</i>	<i>Contact</i>
<b>Vegetation Management Actions</b>			
<b>Chuck Wagon Timber Sale (DOI-BLM-OR-S040-2014-0007-CX):</b> This project proposes to thin approximately 50 acres within the General Forest Management Area (GFMA) and Riparian Reserve land use allocations (LUA).	T.3S., R.5E., section 35. Eagle Creek Watershed, Clackamas County.	Categorical Exclusion (CX) to be completed <b>Spring 2016.</b>	Alisa Tanner (503) 589-6844
<b>Hole in the Road Timber Sale: (DOI-BLM-OR-S040-2015-0001-EA):</b> This project proposes to thin 200 acres within the Matrix LUA.	T.7S., R.3E., sections 15, 16, 21, 22, 25, 26, 27, 28. Upper Molalla River Watershed, Clackamas County.	Scoping.	David Simons (503) 375-5612
<b>Little Chair Salvage (DOI-BLM-OR-S040-2015-0001-CX):</b> Salvage 28 acres of dead and dying timber from the 36-Pit Fire that burned in the fall of 2014.	<b>T.4S., R.5E., sections 20 &amp; 30.</b>	CX to be completed <b>Spring 2015.</b>	Alisa Tanner (503) 589-6844
<b>Outer Limits / Fawn Two Timber Sale (DOI-BLM-OR-S040-2014-0004-EA):</b> This project proposes thinning and regeneration harvest on approximately 390 acres within the Matrix LUA.	<b>T.8S., R.3E., section 25, T.10S., R.4E., sections 17 &amp; 29. Little North Santiam River and Middle Fork Santiam River Watersheds, Marion and Linn Counties.</b>	<b>Environmental assessment (EA)</b> to be completed Summer 2015.	Alisa Tanner (503) 589-6844
<b>Sunday Morning Belly Twister (DOI-BLM-OR-S040-2014-0001-EA):</b> This project proposes to thin approximately 1600 acres of 30-118 year old forest stands within the Matrix and Riparian Reserve LUA. Approximately 90% of the acres are less than 80 years old.	T.11S., R.1E., sections 1, 3, & 35; T.11S., R.2E., sections 5, 6, 7, & 8. Crabtree Creek and Thomas Creek Watersheds, Linn County.	<b>EA completed December 2014. Sunday Morning Decision Rationale (DR) to be completed Spring 2015.</b>	Alisa Tanner (503) 589-6844
<b>Thunderkat Timber Sale (DOI-BLM-OR-S040-2014-0002-EA):</b> This project proposes to harvest approximately 70 acres of 80-90 year forest stands within the Matrix and Riparian LUA.	T.10S., R.2E., section 5., Thomas Creek Watershed, Linn County.	EA to be completed <b>Spring 2015.</b>	David Simons (503) 375-5612



**Table 1: Cascades Resource Area Proposed Projects**

<i>Name / Description of Project</i>	<i>Location</i>	<i>Planning Status</i>	<i>Contact</i>
<b>Recreation Actions</b>			
<b>Fishermen’s Bend Recreation Site Special Recreation Area Management Plan (DOI-BLM-OR-S040-2014-0003-EA):</b> The proposed action is to develop a management plan for the recreation site.	T.9S., R.2E., sections 25 & 26.	EA completed January 2015. DR to be completed Spring 2015.	Traci Meredith (503) 315-5991
<b>Miscellaneous Land Use Requests</b>			
<b>Process Requests (EA/CX/DNA):</b> For various land uses such as rights-of-way, tail-holds, and special use permits.	Cascades Resource Area-wide.	Ongoing.	Belle Smith (503) 315-5984

**Table 2: District-wide Proposed Projects**

<i>Name / Description of Project</i>	<i>Location</i>	<i>Planning Status</i>	<i>Contact</i>
<b>Vegetation Management Actions</b>			
<b>Vegetation Management (EA):</b> This project will consider expanding the number of herbicides available for treating invasive plants. Proposed Action is to use herbicides as one of several tools to treat invasive plants and to control unwanted vegetation along roadsides, right of ways, recreation areas, in restoration projects and at Horning Seed Orchard.	District-wide.	In progress.	Claire Hibler (503) 375-5677
<b>Recreation Actions</b>			
<b>Salem District Recreation Site and Trail Maintenance CX (DOI-BLM-OR-S000-2015-0002-CX):</b> This project would facilitate required annual maintenance to operate recreation sites and trail systems within Salem District. The actions are grouped into three categories: Developed Recreation Site Maintenance, Trail Systems Maintenance, and Soil Erosion and Vegetation Management.	District Wide within recreation sites and trail systems.	<b>CX to be completed Spring 2015.</b>	Dan Davis (503)-315-5935

**Table 3: Marys Peak Resource Area Proposed Projects**

<i>Name / Description of Project</i>	<i>Location</i>	<i>Planning Status</i>	<i>Contact</i>
<b>Vegetation Management Actions</b>			
<b>Salvage CX:</b> The BLM is proposing to conduct salvage harvest on approximately 20 acres of Matrix lands in Benton County. The proposed salvage areas are within the boundaries of the former Mainline II and Super Hammer timber sales.	T.15S., R.6W., section 17; T.14S., R.6W., section 5.	<b>CX to be completed Spring 2015.</b>	<b>Stefanie Larew (503) 375-5601</b>
<b>Rainbow Ridge Timber Sale EA (DOI-BLM-OR-S050-2013-0002-EA):</b> The project consists of variable retention harvest, commercial thinning, and density management on approximately 135 acres in the Matrix LUA.	T.14S., R.6W., section 29. Upper Alesa River and Marys River watersheds, Benton County.	<b>EA completed November 2014. DR to be completed Summer 2015.</b>	Stefanie Larew (503) 375-5601
<b>South Yamhill River Watershed Enhancement EA (DOI-BLM-OR-S050-2012-0001-EA):</b> Project 1, Density Management, would thin approximately 1,168 acres of 40-78 year old stands in the AMR and Riparian Reserve LUAs through six timber sales. Project 2, Legacy Tree Release and Coarse Woody Debris Creation, would include felling, girdling, and topping of individual trees or creation of gaps to release legacy trees on approximately 117 acres of stands less than 80 years of age.	Several sections of BLM-administered lands in T.7S., R.8W.; & T.7S., R.7W. Agency Creek-South Yamhill River Watershed, Polk County.	EA completed May 2014. Project 1 DR to be completed in FY 2016.	Stefanie Larew (503) 375-5601
<b>Thin Lindsey Timber Sale EA (DOI-BLM-OR-S050-2013-0005-EA):</b> Project 1 entails density management on approximately 176 acres and Project 2 entails coarse woody debris creation and legacy tree release on approximately 121 acres on mid-seral forest stands in the Late-Successional Reserves and Riparian Reserves.	T.7S., R.9W., sections 17, 18, & 19. Lower Siletz River Watershed, Lincoln County.	EA completed May 2014. Project 1 DR to be completed in <b>Spring 2015.</b>	Ron Exeter (503) 315-5963
<b>Recreation Actions</b>			
<b>Alesa Falls Resource Management Plan Revised Decision:</b> A portion of the management plan decision related to shared use trails will be revised to remove shared use trails from Phase 1 of trail construction.	T.14S., R.7W., sections 26, 27, 34, & 35.	<b>Revised decision or DNA to be issued Spring 2015.</b>	<b>Stefanie Larew (503) 375-5601</b>
<b>Miscellaneous Land Use Requests</b>			
<b>Process Requests (EA/CX/DNA):</b> For various land uses such as rights-of-way, tailholds, and special use permits.	Marys Peak Resource Area.	Ongoing.	<b>Stefanie Larew (503) 375-5601</b>
<b>State of Oregon Indemnity Selection EA (DOI-BLM-OR-S050-2014-0001-EA):</b> The BLM is reviewing approximately 1,471 acres of Public Domain lands in the Salem District to determine their suitability to transfer to the State of Oregon.	District wide. Lands are within Lincoln, Tillamook, and Polk counties.	NEPA timeline TBD.	Stefanie Larew (503) 375-5601

**Table 4: Tillamook Resource Area Proposed Projects**

<i>Name / Description of Project</i>	<i>Location</i>	<i>Planning Status</i>	<i>Contact</i>
<b>Vegetation Management Actions</b>			
<b><i>East Fork Nehalem Timber Management Project (DOI-BLM-OR-S060-2014-0005-EA):</i></b> The BLM is in the process of analyzing the effects of a proposal to harvest up to approximately 750 acres of 65 – 90 year old forest in the Matrix (GFMA and Connectivity) and Riparian Reserve land use allocations. Harvest method would include commercial thinning, variable spaced density management thinning, and regeneration harvest.	T.5N., R.3W., sections 31 & 33; T.4N., R.3W., sections 5, 17, & 21. East Fork Nehalem Watershed, Columbia County.	EA to be completed <b>Spring 2015.</b>	Andy Pampush (503) 815-1143
<b><i>Panther Creek Density Management Project (DOI-BLM-OR-S060-2015-0001-EA):</i></b> The projects include commercial density management restoration thinning, underplanting, and associated road work. Other activities such as road stabilization, decommissioning, and coarse wood development would also occur but are covered by existing programmatic NEPA documents. Lands are within the Adaptive Management Area and Riparian Reserve land use allocations.	<b>Panther Creek 6<sup>th</sup> field Watershed (North Yamhill River 5<sup>th</sup> Field Watershed) Yamhill County. T3S-R6W sections 13, 23, 24, and 25; and T3S-R5W sections 17, 19, 29, 33, and 34.</b>	Scoping	<b>Landon Rhodes (503) 815-1460</b>
<b><i>Walker Creek Projects (DOI-BLM-OR-S060-2011-0012-EA):</i></b> The projects include commercial thinning, underplanting, road stabilization and decommissioning, and coarse woody debris creation. Lands are within the Adaptive Management Area, Late Successional Reserve, and Riparian Reserve land use allocations. A portion of the project will be implemented in the form of two timber sales being offered in 2015.	Nestucca River Watershed, Walker Creek and Bald Mtn. Fork Watersheds, Tillamook and Yamhill Counties.	EA completed March 2014. FONSI signed December 2014. <b>Day Walker DR completed January 2015.</b>	Andy Pampush (503) 815-1143
<b>Transportation System Management Actions</b>			
<b><i>Nestucca Backcountry Byway Project (DOI-BLM-OR-S060-2014-0001-EA):</i></b> The proposed project includes minor widening, realignment, and paving of the 2.6 mile gravel section of the Nestucca Access Road; replacing undersized and/or failing culverts that may also be fish passage barriers; installing additional cross-drain culverts; installing a two-lane bridge at Elk Creek; chipsealing paved surfaces; repairing multiple road slump areas; constructing additional paved turnouts where needed; paving and/or restricting vehicular access at selected existing turnouts along Nestucca Access Road; managing roadside trees; and installing traffic signs, informational signs and additional guard rails.	Nestucca River, Willamina Creek and North Yamhill Watersheds, Tillamook and Yamhill Counties.	EA to be completed <b>Spring 2015.</b>	Steve Bahe (503) 815-1123

**Table 4: Tillamook Resource Area Proposed Projects**

<i>Name / Description of Project</i>	<i>Location</i>	<i>Planning Status</i>	<i>Contact</i>
<b>Tillamook Resource Area-wide Routine Road Maintenance (DOI-BLM-OR-S060-2014-0008-CX):</b> The project would include routine road maintenance conducted on BLM controlled roads within the Tillamook Resource Area. Project examples include road grading, roadside brushing, and replacing failing culverts.	Tillamook Resource Area-wide.	CX to be completed <b>Spring 2015.</b>	Andy Pampush (503) 815-1143
<b>Nestucca Backcountry Byway Geotechnical Exploration (DOI-BLM-OR-S060-2015-0002-CX):</b> The project entails drilling small test holes and some minor excavating within the Byway road prism in selected locations to collect data regarding subsurface geological structure. The project is in support of the <i>Nestucca Backcountry Byway Project</i> but needs to occur prior to any Decision on the larger Byway project.	Multiple locations along the Nestucca Backcountry Byway within the Nestucca River drainage.	CX to be completed Spring/Summer 2015	Joel Churchill (503) 815- 1465
<b>Miscellaneous Land Use Requests</b>			
<b>Columbia County CZ Trail Right-of-Way CX (DOI-BLM-OR-S060-2015-0003-CX):</b> The project would provide access rights to Columbia County, Oregon to use BLM administered lands for a multi-use non-motorized trail along a former railroad grade. The trail and grade already exist; the project would confer legal rights for use.	Sections 7, 9, 15; T.4N., R.3W, East Fork Nehalem subwatershed, Columbia County.	CX to be completed Spring / Summer 2015.	Debra Drake (503) 815-1134
<b>PC-80 R&amp;PP Lease (DOI-BLM-OR-S060-2013-0006-EA):</b> The project being considered is to enter into a long term lease with the Pacific City Joint Water-Sanitary Authority (PCJWSA) for the use of approximately 75 acres of BLM land within the boundaries of the unincorporated city of Pacific City, Oregon. The PCJWSA would develop the area for recreation purposes such as trails and interpretive features, and tsunami evacuation purposes.	T.4S., R.10W., section 19.	EA completed April 2014. DR to be completed <b>Spring 2015.</b>	Traci Meredith (503) 315-5991
<b>Process Requests (EA/CX/DNA):</b> For various land uses such as rights-of-way, tailholds, and special use permits.	Tillamook Resource Area-wide.	Ongoing.	Andy Pampush (503) 815-1143

**Table 5: Timber Sales for the Salem District - Fiscal Year 2015**

Please note that the authorized officer may subsequently change, alter or amend the information on any of these sales.

<i>Resource Area</i>	<i>Cascades</i>	<i>Cascades</i>	<i>Cascades</i>
<i>Timber Sale Name</i>	Peter Principle	Corbin's Cutoff	Sunday Morning
<i>CX / EA Name</i>	Mighty Moose EA	Mighty Moose EA	Sunday Morning / Belly Twister EA
<i>Probable Location - Township (T), Range (R), section(s)</i>	T.12S., R.2E., sections 21 & 29.	T.12S., R.2E., sections 11, 12, 13, &14; T.12S., R.3E, section 20.	T.11S., R.1E., sections 15, 16, 17 & 27.
<i>Land Use Allocation</i>	GFMA/CON	LSR	GFMA
<i>County</i>	Linn	Linn	Linn
<i>Proposed Harvest Type</i>	Thin	Thin	Thin
<i>Anticipated Acreage Involved</i>	278	299	391
<i>Anticipated Volume (MBF)</i>	4,017	6,972	6,812
<i>Probable Sale Offering Date</i>	December 17, 2014	February 25, 2015	May 20, 2015
<i>Set-Aside for SBA? (Yes or No)</i>	<b>No</b>	<b>No</b>	<b>No</b>
<i>NEPA Document Type (CX/EA) and Status</i>	EA	EA	EA
<i>Items of Special Interest</i>	N/A	N/A	N/A
<i>Timber Sale Status (In Preparation/ Advertised/Sold)</i>	Sold	<b>Sold</b>	In Preparation
<i>Contact Person's Name</i>	David Simons	<b>Chris Papen</b>	<b>Chris Papen</b>
<i>Contact Person's Number</i>	503 375-5612	<b>(503) 375-5633</b>	<b>(503) 375-5633</b>

Contents reviewed/edited by District Forester – T. Lieske on 3/23/2015. TBD – To be determined **Bold** text = updated this quarter

**Table 5: Timber Sales for the Salem District - Fiscal Year 2015 (continued)**

Please note that the authorized officer may subsequently change, alter or amend the information on any of these sales.

<i>Resource Area</i>	<i>Marys Peak</i>	<i>Marys Peak</i>
<i>Timber Sale Name</i>	Rainbow Ridge	Thin Lindsey
<i>CX / EA Name</i>	Rainbow Ridge EA	Thin Lindsey EA
<i>Probable Location - Township (T), Range (R), section(s)</i>	T.14S., R.6W., section 29	T.7S., R.9W., sections 17, 18, & 19
<i>Land Use Allocation</i>	GFMA/RR	AMA/LSR/RR
<i>County</i>	Benton	Lincoln
<i>Proposed Harvest Type</i>	Regeneration Harvest, Commercial Thinning, Density Management	Density Management
<i>Anticipated Acreage Involved</i>	147	172
<i>Anticipated Volume (MBF)</i>	<b>8,100</b>	<b>4,958</b>
<i>Probable Sale Offering Date</i>	<b>August 26, 2015</b>	<b>May 20, 2015</b>
<i>Set-Aside for SBA? (Yes or No)</i>	<b>Yes</b>	<b>No</b>
<i>NEPA Document Type (CX/EA) and Status</i>	EA completed	EA completed
<i>Items of Special Interest</i>	N/A	N/A
<i>Timber Sale Status (In Preparation/ Advertised/Sold)</i>	In Preparation	In Preparation
<i>Contact Person's Name</i>	Andy Frazier	Andy Frazier
<i>Contact Person's Number</i>	(503) 315-5979	(503) 315-5979

Contents reviewed/edited by District Forester – T. Lieske on 3/23/2015. TBD – To be determined

**Bold** text = updated this quarter

**Table 5: Timber Sales for the Salem District - Fiscal Year 2015 (continued)**

Please note that the authorized officer may subsequently change, alter or amend the information on any of these sales.

<i>Resource Area</i>	<i>Tillamook</i>	<i>Tillamook</i>
<i>Timber Sale Name</i>	Dutch Treat	Day Walker
<i>CX / EA Name</i>	South Scappoose Creek EA	Walker Creek EA
<i>Probable Location - Township (T), Range (R), section(s)</i>	T.3N., R.3W., section 11	T.3S., R.6W.; sections 15, 22, 23, 25, 26
<i>Land Use Allocation</i>	GFMA	AMA
<i>County</i>	Columbia	Yamhill
<i>Proposed Harvest Type</i>	Commercial Thinning/ Regeneration	Commercial Thinning
<i>Anticipated Acreage Involved</i>	350 (Commercial Thinning) 7 (Regeneration Harvest)	220
<i>Anticipated Volume (MBF)</i>	<b>10,081</b>	<b>4,306</b>
<i>Probable Sale Offering Date</i>	May 20,2015	February 25, 2015
<i>Set-Aside for SBA? (Yes or No)</i>	<b>No</b>	No
<i>NEPA Document Type (CX/EA) and Status</i>	EA Completed	EA Completed
<i>Items of Special Interest</i>	N/A	N/A
<i>Timber Sale Status (In Preparation/ Advertised/Sold)</i>	In Preparation	<b>Sold</b>
<i>Contact Person's Name</i>	Brian Christensen	Brian Christensen
<i>Contact Person's Number</i>	503-815-1119	503-815-1119

Contents reviewed/edited by District Forester – T. Lieske on 3/23/2015. TBD – To be determined **Bold** text = updated this quarter