

UNITED STATES
DEPARTMENT OF THE INTERIOR
BUREAU OF LAND MANAGEMENT
Salem District Office
1717 Fabry Road, S.E.
Salem, Oregon 97306

ORS000-TS11-302
Buck Roberts Timber Sale

Date: July 22, 2011

PROSPECTUS

THIS IS A PROSPECTUS ONLY. ATTACHMENTS MAY NOT INCLUDE ALL EXHIBITS REFERRED TO IN THE CONTRACT. THE COMPLETE CONTRACT, INCLUDING ALL EXHIBITS, IS AVAILABLE FOR INSPECTION AT THE SALEM DISTRICT OFFICE.

NOTICE IS HEREBY GIVEN that the Bureau of Land Management will offer for sale timber as described herein for oral auction, pursuant to Instructions to Bidders, as stated on Form No. 5440-9 and subject to Notice of Requirement for Certification of Nonsegregated Facilities, Form No. 1140-4, attached. Written and oral bids will be received by the District Manager, or his representative, in the timber sale room at the District Office, 1717 Fabry Road, S.E., Salem, Oregon. The timber sale will commence at 9:00 a.m., on Wednesday, August 24, 2011.

THIS TIMBER SALE NOTICE does not constitute the decision document for purposes of protest and appeal of a forest management decision. Consistent with 43 CFR Subpart 5003-Administrative Remedies, the notice of a timber sale, when published as a legal ad in a newspaper of general circulation shall constitute the decision document for purposes of protest and appeal. Protests may be filed with the Contracting Officer within 15 days of the publication of the aforementioned decision document in the newspaper. It is anticipated that the decision document will be published in the Corvallis Gazette Times on or about July 27, 2011. BLM does not warrant publication on this exact date. All parties considering protest of the timber sale decision document are encouraged to review the aforementioned newspaper(s) to ensure accurate knowledge of the exact publication date.

AN ENVIRONMENTAL ASSESSMENT was prepared for each timber sale tract, and a Finding of No Significant Impact has been documented. These documents are available for inspection as background for each timber sale tract at the Salem District Office. The Salem District initiated planning and design for this project to conform and be consistent with the Salem District's 1995 RMP. Following the March 31, 2011 decision by the United States District Court for the District of Columbia in Douglas Timber Operators et al v. Salazar, which vacated and remanded the administrative withdrawal of the Salem District's 2008 ROD and RMP, we evaluated this project for consistency with both the 1995 RMP and the 2008 ROD and RMP. Based upon this review, the selected alternative contains some design features not mentioned specifically in the 2008 ROD and RMP. The 2008 ROD and RMP did not preclude use of these design features, and the use of these design features is clearly consistent with the goals and objectives in the 2008 ROD and RMP. Accordingly, this project is consistent with the Salem District's 1995 RMP and the 2008 ROD/RMP.

A WRITTEN BID on Form 5440-9 at not less than the advertised appraised price on a unit basis per species and the required minimum bid deposit shall be required to participate in oral bidding.

THE SUCCESSFUL BIDDER, as a condition of award, will be required to sign Form 1140-6, a certification that the bid was arrived at by the bidder or offeror independently, and was tendered without collusion with any other bidder or offeror. Form 1140-7, Equal Opportunity Affirmative Action Program Representation, must be completed by the successful bidder for all contracts over \$10,000. Form 1140-8, Equal Opportunity Compliance Report Certification, must also be completed by the successful bidder. Form 5450-17, Export Determination, must be completed by the successful bidder. To expedite procedure, this form should be completed and submitted with the written bid.

THE VOLUMES LISTED herein are estimates only. The sale volumes listed are based on 16-foot taper breaks which must be taken into consideration if comparisons are made with volume predictions based on

other standards. The volumes based on 32-foot taper breaks are shown for comparison purposes. No sale shall be made for less than the advertised appraised price. The Purchaser shall be liable for the total purchase price, without regard to the amount bid per unit, even though the quantity of timber actually cut or removed or designated for taking is more or less than the estimated volume or quantity so listed.

THIS TIMBER SALE has been cruised based upon Eastside Scribner board foot measure. The minimum bid figures shown by species are dollars per thousand board feet (MBF). The minimum bid increment will be \$0.10 per MBF.

A PERFORMANCE BOND in an amount not less than 20 percent of the total purchase price will be required for all contracts of \$2,500 or more. A minimum performance bond of not less than \$500 will be required for all installment contracts less than \$2,500.

QUALIFIED SMALL BUSINESS concerns may apply to SBA for a loan to provide financing for access road construction required under the terms of qualifying timber sale contracts, and necessary contract changes will be made. Approval of loan applications rests with SBA and may be contingent on availability of funds. Applicants for such loans shall notify BLM of their intention to apply for a loan.

PRE-AWARD QUALIFICATIONS. The high bidder may be required to furnish information to determine the ability to perform the obligations of the contract. If the high bidder is determined not qualified, responsible or refuses to respond within fifteen (15) days of a request for information pertaining to qualifications, the contract may be offered and awarded for the amount of the high bid to the highest of the bidders who is qualified, responsible, and willing to accept the contract.

LOG EXPORT AND SUBSTITUTION: All timber sales, including timber from Federal rights-of-ways, shall be subject to the restrictions relating to the export and substitution of unprocessed timber from the United States in accordance with P.L. 94-165 and 43 CFR 5400 and 5420, as amended. The BLM has revised the log export restrictions special provision to reduce the log branding and painting requirements. The new requirements include branding of one end of all logs with a scaling diameter of over 10 inches. All loads of 11 logs or more, regardless of the diameter of the logs, will have a minimum of 10 logs branded on one end. All logs will be branded on loads of 10 logs or less. One end of all branded logs will be marked with yellow paint. At the discretion of the Contracting Officer, the Purchaser may be required to brand and paint all logs. The Purchaser shall bear any increased costs for log branding and painting.

CONTRACT TERMINATION: A revised Special Provision has been added to the contract which enables the Contracting Officer to suspend the contract to facilitate protection of certain plant or animal species, and /or to modify or terminate the contract when necessary to:

1. Comply with the Endangered Species Act, or;
2. Comply with a court order, or;
3. Protect occupied marbled murrelet sites in accordance with the Standards and Guidelines of the (district name) District Record of Decision (ROD) and Resource Management Plan (RMP), or;
4. Protect species which were identified for protection through survey and manage and/or protection buffer standards and guidelines established in the ROD and RMP.

This contract provision limits the liability of the Government to the actual costs incurred by the Purchaser which have not been amortized by timber removed from the contract area.

ADDITIONAL INFORMATION concerning this timber sale tract is available at the above District Office. A copy of the timber sale contract is also available for inspection at the District Office.

Attachments:

- Form 1140-4
- Form 5450-17
- Form 5440-9

TIMBER SALE NOTICE

SALEM DISTRICT
MARY'S PEAK RESOURCE AREA
COLUMBIA MASTER UNIT

SALE DATE: August 24, 2011

CONTRACT NO. ORS000-TS11-302, BUCK ROBERTS TIMBER SALE

BENTON COUNTY, OREGON: O&C: ORAL AUCTION: BID DEPOSIT REQUIRED: \$106,700.00.

All timber designated for cutting on Lot 2, Lot 3, Lot 4, Lot 5, Lot 6, Lot 7, Lot 8, Lot 9, Lot 11, Lot 12, Lot 13, Lot 14, Section 1; SW¼NE¼, S½NW¼, SW¼, Section 11; Lot 3, Lot 4, Lot 5, Lot 12, Section 12; Lot 3, Lot 6, Section 13; T. 14 S., R. 7 W., W.M.

THIS TIMBER SALE HAS BEEN CRUISED BASED UPON EASTSIDE SCRIBNER MEASURE.

Minimum bid figures shown by species are dollars per thousand board feet (MBF). The minimum bid increment will be \$0.10 per MBF.

Approx. No. Merchantable Trees	Est. Vol. MBF 32' Log	Est. Vol. CCF	Species	Est. Vol. MBF 16' Log	Appraised Price Per MBF	Estimated Volume Times Appraised Price
20,337	5,572	11,788	Douglas-fir	6,787	\$150.30	\$1,020,086.10
2,934	344	796	Western hemlock	422	\$96.10	\$40,554.20
571	30	82	Red alder	40	\$136.00	\$5,440.00
41	4	10	Big leaf maple	5	\$46.70	\$233.50
23,883	5,950	12,676	Totals	7,254		\$1,066,313.80

LOG EXPORT AND SUBSTITUTION RESTRICTIONS: All timber offered for sale hereunder is restricted from export from the United States in the form of unprocessed timber and also prohibited from substitution of exported private timber.

CRUISE INFORMATION: The timber volumes were based on variable plot cruise of 210 acres of partial cut and a 100% cruise of 6 acres of Right-of-Way using form class tables for estimating board foot volume of trees in 16-foot logs. Approximately 0% of the total sale volume is salvage material. With respect to merchantable trees of all species; the average tree is 15.7 inches DBHOB; the average log contains 59 bd. ft.; the total gross volume is approximately 7,570 MBF; and 96% recovery is expected.

CUTTING AREA: Five units totaling approximately 186 acres shall be partial cut, and approximately 6 acres of right-of-way shall be clearcut, and approximately 24 acres of special marks shall be commercially thinned. Acres shown on Exhibit A have been computed using a Trimble GeoXT Global Positioning System receiver. Acreage was calculated based on Global Positioning System traverse procedures including differential correction.

CONTRACT TERMINATION: A revised Special Provision has been added to the contract which enables the Contracting Officer to suspend the contract to facilitate protection of certain plant or animal species, and /or to modify or terminate the contract when necessary to:

1. Comply with the Endangered Species Act, or;
2. Comply with a court order, or;
3. Protect occupied marbled murrelet sites in accordance with the Standards and Guidelines of the Salem District Record of Decision (ROD) and Resource Management Plan (RMP), or;
4. Protect species which were identified for protection through survey and manage and/or protection buffer

This contract provision limits the liability of the Government to the actual costs incurred by the Purchaser which have not been amortized by timber removed from the contract area.

DURATION OF CONTRACT: Will be 36 months for cutting and removal of timber.

LOCATION: The Buck Roberts Timber Sale is approximately 12 air miles southwest of Philomath, OR. From the town of Bellfountain, proceed west on Dawson County Road 45200 approximately 4 miles to the Hull-Oakes Lumber Company sawmill and the beginning of the Weyerhaeuser Company Mainline Road 14-6-9. Proceed west on the Mainline approximately 3 miles to the intersection of Peak Creek Road 14-6-18. To access Unit 1 and Unit 2 proceed up Peak Creek Road approximately 4 miles to the intersection of the 14-6-6 road. Proceed approximately 3 miles up the 14-6-6 road and arrive at Unit 1 and Unit 2. To access Unit 3, Unit 4 and Unit 5, proceed 1 more mile on Weyerhaeuser Company Mainline Road 14-6-19 to the intersection of Roberts Road 14-7-24. Proceed up Roberts Road approximately 1.5 miles to the intersection of the 14-6-12.1 road. Continue up 14-6-12.1 road approximately 0.75 miles and arrive at Unit 3 and Unit 4. To access Unit 5 continue on the 14-7-24 road approximately 1 more miles and arrive at Unit 5. See general vicinity map for details.

***NOTE: Access to the sale is through a locked gates. Prospective bidders may obtain a key from Andy Frazier (503) 315-5979 or Steve Cyrus (503) 315-5988 at the Salem District Office.**

ACCESS AND ROAD MAINTENANCE: Access is provided on Weyerhaeuser Company; Hull Oakes Lumber Company; Plum Creek Timberlands, LP; and Bureau of Land Management controlled roads. In the use of Weyerhaeuser Company controlled roads – Weyerhaeuser Company Maintenance, the purchaser shall enter into a license agreement with Weyerhaeuser Company and pay to Weyerhaeuser Company a road maintenance and rockwear fee of fifteen thousand five hundred seventy-four and 34/100 dollars (\$15,574.34), carry liability insurance with limits of \$1,000,000/\$1,000,000/1,000,000, and provide a performance bond of \$1,000.00 for timber and mineral haul.

In the use of Bureau of Land Management controlled roads – Bureau of Land Management Maintenance; and Hull Oakes Lumber Company – Bureau of Land Management Maintenance, the Purchaser shall pay the Government a road maintenance obligation of fifty-eight thousand four hundred thirty-five and 66/100 dollars (\$58,435.66) for timber and mineral haul.

In the use of Bureau of Land Management controlled roads – Purchaser Maintenance, the purchaser will be required to perform maintenance on approximately 3.35 miles of renovated and constructed roads and pay a maintenance obligation for rockwear in the amount of two hundred thirty-seven and 52/100 dollars (\$237.52) for timber and mineral haul.

In the use of Plum Creek Timberlands, LP controlled roads – Bureau of Land Management Maintenance, the purchaser shall enter into a license agreement with Plum Creek Timberlands, LP and carry liability insurance with limits of \$1,000,000/\$2,000,000/2,000,000, and provide a performance bond of \$1,000.00 for timber and mineral haul.

Purchaser maintenance shall include frequent blading and shaping of road surface; ditch, culvert, and catch basin cleaning; removal of minor slides and other debris. Roads shall be left in a condition to withstand adverse weather at the end of the seasonal operations.

ROAD CONSTRUCTION AND RENOVATION: The purchaser will be required to do all work set forth below. The purchaser shall supply all materials unless otherwise indicated.

1. **Construction:**

Road P₁, 1,590 feet, 14-foot subgrade
Surfacing – Aggregate base course, depth 8 inches, useable width 12 feet

Road P₂, 820 feet, 14-foot subgrade
Surfacing – Aggregate base course, depth 6 inches, useable width 12 feet

Road P₃, 640 feet, 14-foot subgrade
Surfacing – Aggregate base course, depth 8 inches, useable width 12 feet

Road P₅, 2,080 feet, 14-foot subgrade
Surfacing – Aggregate base course, depth 8 inches, useable width 12 feet

Road P₆, 840 feet, 14-foot subgrade
Surfacing – Aggregate base course, depth 6 inches, useable width 12 feet
Road P₇, 1,245 feet, 14-foot subgrade
Surfacing – Aggregate base course, depth 8 inches, useable width 12 feet

Road P₈, 932 feet, 14-foot subgrade
Surfacing – Aggregate base course, depth 6 inches, useable width 12 feet

Road P₉, 1,040 feet, 14-foot subgrade
Surfacing – Aggregate base course, depth 6 inches, useable width 12 feet

2. Renovation:

Road 14-6-6, MP 0.00 - 1.27, 6,710 feet, 16-foot subgrade
Culvert replacement; ditch cleaning. Surfacing – Spot rock as directed by Authorized Officer

Road 14-6-6, MP 1.27 - 3.56, 12,090 feet, 16-foot subgrade
Culvert replacement; ditch cleaning; slide and slough removal. Surfacing – Aggregate surface course, depth 4", useable width 14 feet

Road 14-6-18, MP 2.50, 20 feet, as built
Culvert replacement. Surfacing – Aggregate surface course, useable width 14 feet

Road 14-7-1.2, MP 0.00 - 0.24, 1,245 feet, 14-foot subgrade
Roadside brushing; surface blading; culvert cleaning; useable width 12 feet

Road 14-7-5, MP 0.00 - 0.38, 2,006 feet, 14-foot subgrade
Roadside brushing; surface blading; culvert cleaning. Surfacing – Aggregate surface course, depth 6", useable width 12 feet

Road 14-7-12.1, MP 0.00 - 1.14, 6,019 feet, 14-foot subgrade plus ditch
Roadside brushing; surface blading; ditch cleaning; culvert cleaning; useable width 14 feet

Road 14-7-12.2, MP 0.00 - 0.23, 1,214 feet, 14-foot subgrade
Roadside brushing; surface blading; culvert cleaning; useable width 12 feet

Road 14-7-12.3, MP 0.00 - 0.42, 2,218 feet, 16-foot subgrade plus ditch
Culvert replacement; roadside brushing; surface blading; ditch cleaning; culvert cleaning. Surfacing – Spot rock as directed by Authorized Officer

Road 14-7-24, MP 0.00 - 2.63, 13,886 feet, 16-foot subgrade
Culvert replacement; roadside brushing; culvert cleaning. Surfacing – Spot rock as directed by Authorized Officer

Road 14-7-24, MP 2.63 - 3.30, 3,538 feet, 16-foot subgrade plus ditch
Surface blading. Surfacing – Aggregate surface course, depth 4", useable width 14 feet.

3. Estimated Quantities:

Clearing:

6.2 acres of new construction

Excavation:

5,553 cubic yards of common

Culvert and Flume:

623 feet of 24 inch corrugated-polyethylene pipe (plastic)

339 feet of 30 inch corrugated-polyethylene pipe (plastic)

242 feet of 42 inch corrugated-polyethylene pipe (plastic)

120 feet of 54 inch corrugated-polyethylene pipe (plastic)

Aggregate Material:

Quantity - loose yards

Description

8,780 cubic yards

3" minus crushed rock

Rock Source: Commercial Source

Rolling: 83 Hours

SPECIAL ATTENTION ITEMS:

- Sec. 40.a-g - Reserved Timber
- Sec. 41.e - Reserve Area Protection
- Sec. 41.f - Stream Protection Zone Requirements
- Sec. 41.g - Skyline Yarding Requirements
- Sec. 41.h - Ground-based Yarding Requirements
- Sec. 41.j - Log Length Restriction
- Sec. 41.l - Disposition of Plum Creek Timberlands, LP Timber
- Sec. 41.m-n - Seasonal Restrictions
- Sec. 41.p - Landing Clean-up
- Sec. 41.q - Road Construction and Renovation
- Sec. 41.r - Road Construction and Renovation Seasonal Restriction
- Sec. 41.t-u - Roads Authorized for Use – Bureau of Land Management Maintenance, Maintenance and Rockwear Fees Payable to Bureau of Land Management (\$58,435.66)
- Sec. 41.v-x - Roads Authorized for Use - Purchaser Maintenance, Rockwear Fees Payable to Bureau of Land Management (\$237.52)
- Sec. 41.y - Roads Authorized for Use and Compliance with R.W.A. S-260. Road Maintenance and Rockwear Fees Payable to Weyerhaeuser Company. (\$15,574.34)
- Sec. 41.z - Roads Authorized for Use and Compliance with R.W.A. S-687 Agreement – Bureau of Land Management Maintenance.
- Sec. 41.ee - Equipment Washing
- Sec. 41.ff - Water Bar Construction Requirement

- Sec. 41.hh - Optional Check Scaling
- Sec. 41.jj - Log Export Restriction

DESIGNATION AND SALE OF ADDITIONAL TIMBER (Sec. 41.i.)

This contract contains provisions for the sale and removal of additional timber necessary to facilitate safe and efficient purchaser operations. These provisions include:

- The designation and sale of additional timber, such as corridor and guyline trees, at contract price, as necessary to facilitate safe and efficient logging. Such trees may be felled and removed when they are painted by the Authorized Officer;

- Sale of additional timber volume at current fair market value where the species and/or size of trees are not representative of the forest stands being thinned;

- Government reservation of trees previously marked for cutting (replacement) when the Authorized Officer determines that it is necessary in order to maintain stand densities consistent with objectives set forth in management prescriptions;

- The use of unilateral modifications executed by BLM for such additional timber and replacement timber;

- Revocation of the purchaser’s right to cut additional timber if the Authorized Officer determines that trees have been cut and removed that were not previously marked and approved for cutting and removal by the Authorized Officer; and,

- It is estimated that approximately 770 MBF of such additional timber may be removed under the contract, but is not included in the advertised sale volume nor was it included in the timber sale appraisal

SEASONAL RESTRICTION MATRIX

Activity	Jan	Feb	Mar	Apr	May	June	July	Aug	Sept	Oct	Nov	Dec
Road Renovation & Construction												
Ground-based Yarding												
Skyline Yarding												
Log Hauling												
Generally allowed												
Generally not allowed – or restriction applies												

TIMBER SALE CONTRACT SPECIAL PROVISIONS

Sec. 40. RESERVED

- a. All timber on the Reserve Areas shown on Exhibit A and all painted orange or posted trees which are on or mark the boundaries of the Reserve Areas and/or right-of-way areas of the Roads to be Constructed, except approximately nine hundred eighteen (918) trees marked for cutting heretofore by the Government with blue paint above and below the stump height in the approximate locations in which trees are marked for cutting in the Reserve Areas as shown on Exhibit A.
- b. All trees marked with orange paint in the Partial Cut Areas shown on Exhibit A.
- c. All down logs in the Partial Cut Areas shown on Exhibit A.
- d. All snags in the Partial Cut Areas shown on Exhibit A, except as otherwise provided in this contract.
- e. All trees other than Douglas-fir and western hemlock in the Partial Cut Areas shown on Exhibit A.
- f. Two (2) trees marked with orange paint and with a yellow SEED TREE tag in the Partial Cut Area shown on Exhibit A. These trees are selected as genetically superior trees and are specially valued as a component of the tree improvement program. Any damage to such reserve trees caused by the Purchaser shall be charged for on the basis of the total loss to the Government including any loss in value as a superior seed source.
- g. All trees under 7 inches DBHOB not designated for cutting.

Sec. 41. Special Provisions

LOGGING

a. Periodic Payment and First Installment Adjustment

1. Notwithstanding the provisions of Sec. 3(b), the amount of the first installment may be reduced by the Government when the Contracting Officer requests the Purchaser to interrupt or delay operations for a period expected to last more than thirty (30) days during the operating season. Such interruption or delay must be beyond the Purchaser's control. Operating Season shall be defined, for this purpose, as the time of year in which operations of the type required are normally conducted and not specifically restricted under the contract. The first installment may be reduced to five (5) percent of the installment amount listed in Sec. 3(b), during the delay period. The Purchaser must request such a reduction in writing. When the Contracting Officer notifies the Purchaser that operations may proceed, the Purchaser shall have fifteen (15) days after such notification to return the first installment to the full value specified in Sec. 3(b). Failure to return the first installment to the full value within the allotted time will be considered a material breach of contract. No timber shall be cut or removed from the Contract Area until the first installment is restored to the full amount.

2. Notwithstanding the provisions of Sec. 3(b), adjustments in the due dates for periodic payments may be made by the Government if the Contracting Officer interrupts or delays contract operations for a period expected to last at least thirty (30) days, and the interruption or delay is beyond the Purchaser's control. Any adjustment made shall provide the Purchaser with an equal amount of operating time as would have been available without the delay. The Purchaser shall request such adjustment in writing before the due date for a periodic payment contained in Sec. 3(b).

b. Prior to the commencement of operations, the Purchaser shall obtain from the Authorized Officer written approval of a written operations and logging plan commensurate with the terms and conditions of the contract which shall include measures needed to assure protection of the environment and watershed. A prework conference between the Purchaser's authorized representative and the Authorized Officer's representative must be held at a location designated by the Authorized Officer before the logging plan will be approved. The Purchaser shall provide a minimum of seven (7) days' notice when requesting the scheduling of a prework conference.

c. Before beginning operations on the Contract Area for the first time or after a shutdown of fourteen (14) or more days, the Purchaser shall notify the Authorized Officer in writing of the date he plans to begin operations. This written notification must be received by the Authorized Officer no less than fourteen (14) days prior to the date the Purchaser plans to begin or resume operations. The Purchaser shall also notify the Authorized Officer in writing if he intends to cease operations for any period of seven (7) or more days.

d. All snags located in the Partial Cut Areas shown on Exhibit A that must be felled to comply with Sec. 28, Safety and Health of this contract shall be felled by the Purchaser.

e. No trees may be felled in or into the Reserve Areas on Exhibit A, or adjacent private land, unless expressly authorized by other provisions of this contract. Tops, limbs, and other logging debris entering the Reserve Areas from felling operations shall be pulled back into the Partial Cut areas shown on Exhibit A.

f. All trees designated for cutting which are within one hundred (100) feet of the Stream Protection Zones shall be felled away from the Stream Protection Zones. Trees or portions of trees falling within any Stream Protection Zone shall be reserved from removal.

g. In the Partial Cut Area - Skyline Yarding shown on Exhibit A, yarding shall be done with a standing skyline-type cable system. The skyline-type system shall be equipped with a clamping, energized or mechanical slackpulling carriage capable of yarding fifteen hundred (1,500) feet slope distance from the landing and having at least seventy-five (75) feet lateral yarding capabilities. The carriage shall be capable of being held in position on the skyline during all lateral yarding and shall be able to pass intermediate support jacks as required. Skyline yarding roads shall be spaced an average of one hundred fifty (150) feet apart at the point where the skyline intersect the Partial Cut Area boundaries. Skyline yarding roads shall be located perpendicular to the yarding slope unless otherwise approved by the Authorized Officer. The Purchaser shall directionally fall trees into the lead with the yarding direction. The leading end of all logs shall be transported free of the ground during yarding. The rigging of tail or lift trees, intermediate supports, and use of tailholds outside the Partial Cut Areas shall be required where necessary to meet this requirement.

h. In the Partial Cut Area – Ground-Based Yarding shown on Exhibit A, all yarding shall be done by equipment operated on designated skid roads. Skid roads shall generally be restricted to slopes less

than 35% and be located perpendicular to the slope to minimize road cutting. Skid roads shall be spaced no closer than 150 apart unless otherwise agreed to by the Authorized Officer. All trees that must be removed to facilitate construction of these skid roads shall be felled prior to falling operations in the remainder of this area. The Purchaser shall directionally fall trees into the lead with the skidding direction and winch or carry to these skid roads. No yarding equipment shall be permitted to operate off these skid roads.

i. Before cutting and removing any trees necessary to facilitate logging in the Partial Cut Areas shown on Exhibit A, the Purchaser shall identify the location of the skid roads, cable yarding roads, and tailhold, tieback, guyline, lift, intermediate support, and danger trees on the ground in a manner approved by the Authorized Officer at the pre-work conference and documented in the Logging Plan. Said Purchaser identification of trees to be cut and removed does not constitute authority to proceed with cutting and removal. In addition, before proceeding the following conditions must be met:

(1) All skid roads and cable yarding roads upon which timber is identified by the Purchaser to be cut and removed in accordance with this special provision must be necessary for the safe and expeditious removal of timber sold under this contract and shall be limited to the minimum width necessary for yarding of logs with a minimum of damage to reserve trees, however, unless otherwise approved in writing by the Authorized Officer, the width of each skid road and/or cable yarding road shall be limited to twelve (12) feet.

(2) The Purchaser may immediately cut and remove additional timber to clear skid roads and cable yarding roads and provide tailhold, tieback, guyline, lift and intermediate support trees, and clear danger trees when the trees have been marked with blue or green colored paint above and below stump height by the Authorized Officer and thereby approved for cutting and removal by the Authorized Officer. The volume of the timber to be sold will be determined by the Authorized Officer in accordance with Bureau of Land Management prescribed procedures. No timber may be cut or removed under terms of this provision unless sufficient installment payments have been made in accordance with Sec. 3.(b). of the contract or sufficient bonding has been provided in accordance with Sec. 3.(d). of the contract.

(3) The Purchaser agrees that sale of this additional timber shall be accomplished by a unilateral modification of the contract executed by the Contracting Officer and that such timber shall be sold at the unit prices shown in Exhibit B of this contract unless: the value of the timber must be reappraised subject to the terms for contract extension set forth in Sec. 9 of the contract; or, the Authorized Officer determines that all trees other than Douglas-fir and western hemlock otherwise reserved in Section 40 of the contract or any Douglas-fir tree that exceeds forty (40) inches diameter at breast height, or any western hemlock tree that exceeds twenty-four (24) inches diameter at breast height shall be appraised and sold by bilateral modification of the contract at current fair market value in accordance with Sec. 8 of the contract.

(4) This authorization for the Purchaser to cut and remove additional timber prior to the execution of a modification may be withdrawn by the Contracting Officer if the Authorized Officer determines that the Purchaser has cut and removed any tree not previously marked and approved for cutting by the Authorized Officer, which under Section 10 of the contract constitutes a violation of the contract and under Section 13 of the contract may constitute a trespass rendering the Purchaser liable for damages under applicable law.

(5) If authorization is withdrawn, the Contracting Officer shall issue a written notice to the Purchaser that the sale of additional timber under this special provision is no longer approved. In this

case, the Purchaser shall inform the Authorized Officer at least one (1) working day prior to the need for cutting and removing any additional timber, and execute a bilateral modification prior to cutting for such additional approved timber at the unit prices shown in Exhibit B of the contract or in accordance with Sec. 8 or Sec. 9 of the contract as determined by the Authorized Officer in accordance with this provision. The Contracting Officer may issue a written order to the Purchaser to suspend, delay, or interrupt any or all contract work for the period of time deemed necessary and appropriate for the Government to safely measure and mark additional timber.

(6) The Government may reserve trees previously designated for cutting and removal by applying orange paint as replacements for additional trees cut and removed for skid roads and/or cable yarding roads when the Authorized Officer determines such reservation is necessary to maintain stand densities consistent with objectives set forth in the management prescription(s). This may include the replacement of trees damaged by storm events, or insects or disease. The volume of this timber to be reserved will be determined by the Authorized Officer in accordance with Bureau of Land Management prescribed procedures and the value shall be based on the unit prices shown in Exhibit B of the contract. The Purchaser agrees that the Total Purchase Price shall be reduced accordingly through a unilateral modification to the contract executed by the Contracting Officer.

j. In the Partial Cut Areas shown on Exhibit A, all trees designated for cutting shall be felled and cut into log lengths not to exceed forty (40) feet plus trim before being yarded.

k. No yarding or loading is permitted in or through the Reserve Area, shown on Exhibit A except as otherwise provided in this contract.

l. Any timber marked heretofore by the Government with green paint above and below stump height which is located on Plum Creek Timberlands, LP. lands along the 14-7-5 road shown on Exhibit A, the Purchaser shall cut process and deck timber on Plum Creek Timberlands, LP. property at easily accessible decking areas separate from the timber described on Exhibit B as directed by the Authorized Officer.

1. The decked logs shall be jointly scaled by Plum Creek Timberlands, LP. Personnel and Bureau of Land Management Authorized Officer.
2. The subsequent scale will be calculated and paid for by the Purchaser at an agreed upon stumpage price for each species at the time the trees are cut, using Plum Creek Timberlands, LP. market log prices..

m. No ground-based yarding shall be conducted on the Partial Cut Areas - Ground-Based Yarding shown on Exhibit A between October 15 of one calendar year and July 15 of the following calendar year, both days inclusive, or during any period of wet soil conditions as determined by the Authorized Officer.

n. No skyline yarding shall be conducted on the Partial Cut Areas - Skyline Yarding shown on Exhibit A between April 15 and July 15 of each calendar year, both days inclusive, or during any period of high sap flow as determined by the Authorized Officer.

o. Prior to attaching any logging equipment to a reserve tree, the Purchaser shall obtain written approval from the Authorized Officer and shall take precautions to protect the tree from damage as directed in writing by the Authorized Officer.

p. Within thirty (30) feet of the edge of each landing and in areas of heavy slash accumulations along all roads adjacent to the Partial Cut Areas shown on Exhibit A, all logs, tops, and debris shall be decked or windrowed as directed by the Authorized Officer, except logs sold and removed from the Contract Area. No landing debris shall be dozed off the landings and covered with dirt. Piles shall not be closer than ten (10) feet from reserve trees and snags or twenty-five (25) feet from unit boundaries. Upon completion of piling the Purchaser shall prepare the piles for burning by securely covering each pile with polyethylene plastic film a minimum of 0.004 inch thick and at least ten (10) feet wide by ten (10) feet long.. Covering shall be anchored to the satisfaction of the Authorized Officer. The Purchaser shall be required to furnish the covering materials.

ROAD CONSTRUCTION, RENOVATION, MAINTENANCE AND USE

q. The Purchaser shall construct approximately 9,187 feet of road and renovate approximately 48,976 feet of road in strict accordance with the plans and specifications shown on Exhibit C, which is attached hereto and made a part hereof.

r. No road reconstruction or renovation shall be conducted on the Contract Area shown on Exhibit A between October 31 of one calendar year and May 1 of the following calendar year, both days inclusive, or during other periods of wet soil conditions as determined by the Authorized Officer.

s. Any required road reconstruction and renovation shall be completed and accepted prior to the removal of any timber over that road.

t. The Purchaser is authorized to use the roads listed below and shown on Exhibit C which are under the Jurisdiction of the Bureau of Land Management and Hull Oakes Lumber Company, for the removal of Government timber sold under the terms of this contract and the hauling of rock as required in Exhibit C, provided that the Purchaser pay the required maintenance obligations described in Section 41.u. The Purchaser shall pay current Bureau of Land Management maintenance and rockwear fees for the sale of additional timber under modification to the contract.

Road No. and Segment	Length Miles Used	Road Control	Road Surface Type
14-6-6 Seg. A,B ₁ -B ₃	3.56	Bureau of Land Management	Crushed Aggregate
14-6-17 Seg. A ₁ -I	2.86	Bureau of Land Management	Crushed Aggregate
14-6-18 Seg. A-G ₃	4.25	Bureau of Land Management	Crushed Aggregate
14-7-12.1 Seg. A-D	1.14	Bureau of Land Management	Crushed Aggregate
14-7-24 Seg. A,C ₁ -D,FX,G ₁ -G ₄	2.68	Bureau of Land Management	Crushed Aggregate
14-7-24 Seg. F	0.62	Hull Oakes Lumber Co.	Crushed Aggregate

u. Provided, that the Purchaser shall pay the Government a road maintenance obligation of fifty-eight thousand four hundred thirty-five and 66/100 dollars (\$58,435.66) for the transportation of any timber included in this contract price and the hauling of rock as required in Exhibit C over said road.

v. The Purchaser is authorized to use the roads listed below and shown on Exhibit C which are under the jurisdiction of the Bureau of Land Management for the removal of Government timber sold under

the terms of this contract and the hauling of rock as required in Exhibit C provided that the Purchaser comply with the conditions set forth in Section 41.x. and pay the required rockwear obligation described in Section 41.w. The Purchaser shall pay current Bureau of Land Management rockwear fees for the sale of additional timber under modification of the contract.

Road No. and Segment	Length Miles Used	Road Control	Road Surface Type
14-7-5 Seg. F	0.38	Bureau of Land Management	Crushed Aggregate
14-6-6 Seg. B ₄ -B ₅	0.33	Bureau of Land Management	Crushed Aggregate
14-7-1.2	0.24	Bureau of Land Management	Crushed Aggregate
14-7-12.2	0.23	Bureau of Land Management	Crushed Aggregate
14-7-12.3	0.42	Bureau of Land Management	Crushed Aggregate
P ₁	0.30	Bureau of Land Management	Crushed Aggregate
P ₂	0.16	Bureau of Land Management	Crushed Aggregate
P ₃	0.12	Bureau of Land Management	Crushed Aggregate
P ₅	0.39	Bureau of Land Management	Crushed Aggregate
P ₆	0.16	Bureau of Land Management	Crushed Aggregate
P ₇	0.24	Bureau of Land Management	Crushed Aggregate
P ₈	0.18	Bureau of Land Management	Crushed Aggregate
P ₉	0.20	Bureau of Land Management	Crushed Aggregate

w. The Purchaser shall also pay to the Government a road maintenance obligation for rockwear in the amount of two hundred thirty-seven and 52/100 dollars (\$237.52) for the transportation of timber included in the contract price over roads listed in Section 41.v. The amount of rockwear shown above shall be paid prior to removal of timber from the contract area; provided, however, that if the total of such amount exceeds five hundred dollars (\$500.00), the Purchaser may elect to make payments in installments in the same manner as and together with payments required in Section 3 of this contract.

x. As shown on Exhibit E, Purchaser shall perform any road repair and maintenance work on roads used by him, under the terms of Exhibit D, "Road Maintenance Specifications," of this contract which is attached hereto and made a part hereof.

y. In the use of the road listed below and shown on Exhibit E, the Purchaser shall comply with the conditions of Right-of-Way and Road Use Agreement No. S-260 between the United States of America and Weyerhaeuser Company. These conditions include: Payment to Weyerhaeuser Company a road maintenance and rockwear obligation of fifteen thousand five hundred seventy-four and 34/100 dollars (\$15,574.34) payable at the time indicated in the license agreement. This document is available for inspection at the office of the Authorized Officer. Prior to the use of this road, the Purchaser shall furnish the Authorized Officer a copy of the executed license agreement. Default by the Purchaser of said Right-of-Way and Road Use Agreement or any license agreement executed pursuant thereto, for failure to pay appropriate road use fees shall be considered a violation of this contract. The amount of unpaid fees shall be considered as the amount of damage suffered by the Government as a result of the violation of this

provision. The Purchaser will be required to carry liability insurance with limits of \$1,000,000/\$1,000,000/\$1,000,000 and a performance bond of \$1,000.00.

Road No. and Segment	Length Miles Used	Road Control	Road Surface Type
14-6-9 Seg. A-C	1.90	Weyerhaeuser Co.	Crushed Aggregate
14-7-5 Seg. G	0.18	Weyerhaeuser Co.	Crushed Aggregate
14-7-24 Seg. E ₁ -E ₂	0.24	Weyerhaeuser Co.	Crushed Aggregate

z. In the use of the road listed below and shown on Exhibit E, the Purchaser shall comply with the conditions of Right-of-Way and Road Use Agreement No. S-687 between the United States of America and Plum Creek Timberlands, LP. This document is available for inspection at the office of the Authorized Officer. Prior to the use of this road, the Purchaser shall furnish the Authorized Officer a copy of the executed license agreement. Default by the Purchaser of said Right-of-Way and Road Use Agreement or any license agreement executed pursuant thereto, for failure to pay appropriate road use fees shall be considered a violation of this contract. The amount of unpaid fees shall be considered as the amount of damage suffered by the Government as a result of the violation of this provision. The Purchaser will be required to carry liability insurance with limits of \$1,000,000/\$2,000,000/\$2,000,000 and a performance bond of \$1,000.00.

Road No. and Segment	Length Miles Used	Road Control	Road Surface Type
14-7-24 Seg. B	0.33	Plum Creek Timberlands, LP.	Crushed Aggregate

aa. The Purchaser also agrees that if they elect to use any other private road which is the subject of a right-of-way agreement with the Government for the removal of Government timber sold under the terms of this contract, Purchaser shall request and agree to the modification of this contract to provide for such use and for allowances for amortization of the Government's share of the capital investment of any such road.

bb. With the prior written approval of the Authorized Officer, the Purchaser may arrange for cooperative maintenance with other users of roads included in Exhibit E of this contract; provided, that such cooperative arrangement shall not relieve the Purchaser of his liability for the maintenance and repair of such roads resulting from wear or damage in accordance with this contract. The Purchaser shall furnish the Authorized Officer a copy of any cooperative maintenance agreements entered into with other users on these roads.

ENVIRONMENTAL PROTECTION

cc. If in connection with operations under this contract the Purchaser, his contractors, subcontractors, or the employees of any of them, discover, encounter, or become aware of any objects or sites of cultural value on the Contract Area such as historical or prehistorical ruins, graves or grave markers, fossils, or artifacts, the Purchaser shall immediately suspend all operations in the vicinity of the cultural value and notify the Authorized Officer of the findings. Operations may resume at the discovery site upon receipt of written instructions and authorization by the Authorized Officer.

dd. In addition to the requirements set forth in Section 25 of this contract, the Purchaser shall

complete grass seeding on exposed soil on all skyline roads, ground-based skid roads, and landings as directed by the Authorized Officer. Grass seed and suitable equipment to apply seed shall be furnished by the Purchaser.

Seed to be supplied shall meet the following requirements:

<u>SPECIES</u>	<u>RATE</u>
Red Fescue (Festuca rubra)	100%
Oregon Certified Seed (Blue Tag)	
Purity	95% minimum
Germination	85% minimum
Noxious Weed Content	None (Tested: None Found)

The Purchaser shall apply grass seed uniformly on the designated areas at a rate equal to forty (40) pounds per acre. Evidence of seed certification shall be furnished to the Authorized Officer prior to application. Grass seed which has become wet, moldy or otherwise damaged shall not be provided.

ee. In addition to the requirements set forth in Sec.25 of this contract, in order to reduce or prevent the spread of noxious weeds to BLM lands, all road construction, piling, and ground-based logging equipment including loaders shall be cleaned of all plant parts and soil prior to entry onto BLM lands. Equipment shall be inspected by the Authorized Officer at a site approved by the Authorized Officer to verify that the equipment had been reasonably cleaned prior to entry onto BLM lands.

ff. Immediately following ground-based yarding activities for any operating season, the Purchaser shall construct water bars on ground-based skid roads and block them to vehicular traffic as directed by the Authorized Officer. The location of water bars shall be approved by the Authorized Officer prior to construction.

gg. The Purchaser shall immediately discontinue specified construction or timber harvesting operations upon written notice from the Contracting Officer that:

- (1) threatened or endangered plants or animals protected under the Endangered Species Act of 1973, as amended, may be affected by the operation, and a determination is made that consultation or reinitiation of consultation is required concerning the species prior to continuing operation, or;
- (2) when, in order to comply with the Endangered Species Act or to protect occupied marbled murrelet sites in accordance with the Standards and Guidelines of the Salem District Record of Decision (ROD) and Resource Management Plan (RMP), the Contracting Officer determines it may be necessary to modify or terminate the contract, or;
- (3) federal proposed, federal candidate, Bureau sensitive or State listed species protected under BLM Manual 6840 - Special Status Species Management - have been identified, and a determination is made that continued operations would affect the species or its habitat, or;

- (4) other active raptor nests have been discovered, and a determination is made that continued operations under this contract would adversely affect the present use of the discovered nesting area by the raptor, or;
- (5) when, in order to comply with a court order which enjoins operations on the sale or otherwise requires the Bureau of Land Management to suspend operations, or;
- (6) when, in order to comply with a court order, the Contracting Officer determines it may be necessary to modify or terminate the contract, or;
- (7) species have been discovered which were identified for protection through survey and manage and/or protection buffer standards and guidelines established in the ROD and RMP, and the Contracting Officer determines that continued operations would affect the species or its habitat, or;
- (8) when, in order to protect species which were identified for protection through survey and manage and/or protection buffer standards and guidelines established in the ROD and RMP, the Contracting Officer determines it may be necessary to modify or terminate the contract.

Those operations necessary for a safe removal of personnel and equipment from the contract area and those directed by the Contracting Officer which are required in order to leave the contract area in an acceptable condition will be permitted. Discontinued operations may be resumed upon receipt of written instructions and authorization by the Contracting Officer.

During any period of suspension, the Purchaser may withdraw performance and payment bond coverage aside from that deemed necessary by the Authorized Officer to secure cut and/or removed timber for which the Bureau of Land Management has not received payment, and/or unfulfilled contract requirements associated with harvest operations that have already occurred and associated post-harvest requirements.

In the event of a suspension period or a combination of suspension periods that exceed a total of 30 days, the First Installment held on deposit may be temporarily reduced upon the written request of the Purchaser. For the period of suspension extending beyond 30 days, the First Installment on deposit may be reduced to five (5) percent of the First Installment amount listed in Section 3.b. of the contract. Any First Installment amount temporarily reduced may be refunded or transferred to another BLM contract at the request of the Purchaser. However, if the Purchaser has outstanding debt owing the United States, the Contracting Officer must first apply the amount of First Installment that could be refunded to the debt owed in accordance with the Debt Collection Improvement Act, as amended (31 USC 3710, *et seq.*). Upon Purchaser's receipt of a bill for collection and written notice from the Contracting Officer lifting the suspension, the Purchaser shall restore the First Installment to the full amount shown in Section 3.b. of the contract within 15 days after the bill for collection is issued, subject to Section 3.h. of the contract. The Purchaser shall not resume contract operations until the First Installment amount is fully restored.

In the event of a suspension period or a combination of suspension periods that exceed a total of 30 days, the unamortized Out-of-Pocket Expenses for road or other construction required pursuant to Exhibit C of the contract shall be refunded or transferred to another BLM contract at the request of the Purchaser. Upon written notice from the Contracting Officer lifting the suspension, the

Purchaser shall reimburse the Government the amounts refunded or transferred. The Purchaser may choose to pay this reimbursement at once or in installments payable at the same time as payments are due for the timber under the contract and in amounts approximately equal to the expenses associated with the timber for which payment is due.

In the event that operating time is lost as a result of the incorporation of additional contract requirements, or delays due to Endangered Species Act consultation with the U.S. Fish and Wildlife Service or U.S. National Marine Fisheries Service, or court-ordered injunctions, the Purchaser agrees that an extension of time, without reappraisal, will constitute a full and complete remedy for any claim that delays due to the suspension hindered performance of the contract or resulted in damages of any kind to the Purchaser.

The Contracting Officer may determine that it is necessary to terminate the cutting and removal rights under the contract in order to comply with the Endangered Species Act, protect occupied marbled murrelet sites in accordance with the ROD and RMP, protect species that have been discovered which were identified for protection through survey and manage and/or protection buffer standards and guidelines established in the ROD and RMP, or comply with a court order. Following the issuance of a written notice that cutting and removal rights will be terminated, the Purchaser will be permitted to remove timber cut under the contract, if allowed by the Endangered Species Act, marbled murrelet occupied site protection in accordance with the ROD and RMP, survey and manage and/or protection buffer standards and guidelines established in the ROD and RMP, or court order requirements necessitating the modification or termination.

In the event cutting and removal rights are terminated under this subsection, the Purchaser agrees that the liability of the United States shall be limited to the actual costs incurred by the Purchaser which have not been amortized by timber removed from the contract area. This calculation of liability shall utilize actual Purchaser costs and Government estimates of timber volumes. At the Authorized Officer's request, the Purchaser agrees to provide documentation of the actual costs incurred in the performance of the contract. In addition, the Purchaser shall be released from the obligation to pay the contract price for any timber which is not authorized to be removed from the contract area.

The Purchaser specifically and expressly waives any right to claim damages, other than those described in the preceding paragraphs, based on an alleged breach of any duty to the Purchaser, whether express or implied, in regard to the manner in which the Government defended the litigation which resulted in the court order affecting the operation of the contract. This waiver also extends to any claims based on effects on the operation of the contract that arise from litigation against another agency. Furthermore, the Purchaser specifically acknowledges and agrees that a court ruling that the Government violated the Administrative Procedures Act cannot be interpreted, in itself, to mean that the Government had not acted reasonably in regard to its duties to the Purchaser under this contract.

MISCELLANEOUS

hh. The Government, at its option, may administratively check scale any portion of the timber moved from the Contract Area, and if necessary, conduct check scaling of independent scalers contracted to BLM for administrative check scaling purposes. The Purchaser hereby agrees to make such contract timber available for such scaling at a location or locations to be approved in writing by the Authorized Officer. At the approved location or locations, the Purchaser shall provide an area for logs to be safely rolled out for scaling, to unload logs from trucks, place logs in a manner so that both ends and three faces of each log are

visible for scaling, and to reload or remove logs after scaling has been completed. In the event that BLM elects to administratively check scale and if such check scaling causes a delay in log transportation time, an adjustment will be made to the purchase price as follows. If the entire sale is check scaled, the purchase price of this contract shall be reduced by \$3,627.00. In the event only a portion of the contract timber is scaled, the purchase price shall be reduced by that portion of \$3,627.00 which is equal to the percentage of timber sold which was actually scaled by the Government. For purposes of computing this price reduction, the percentage of timber sold which has been scaled shall be determined by the Government. Any reduction in purchase price under the terms of this provision shall be full compensation to the Purchaser for any expense or loss incurred as a result of such scaling. Scaling shall be conducted in accordance with the Northwest Log Rules, Eastside Scribner, by BLM scalers, and/or independent scalers contracted to BLM. A copy of the scale report will be made available to the Purchaser upon request.

FIRE PROTECTION

ii. Primarily for purposes of fire prevention and control, the Purchaser shall comply with the following provisions when operating at Oregon Department of Forestry Industrial Fire Precaution Level (IFPL) I (Closed Fire Season). At IFPL II and III, additional fire prevention and control provisions may be added as determined by the Authorized Officer and specified in written instructions to the Purchaser to mitigate dry fuel and weather conditions:

1. Prior to the operation of power-driven equipment in construction or logging operations under this contract during the closed fire season or periods of fire danger, prepare a fire prevention and control plan to the satisfaction of the Authorized Officer.

2. Provide and maintain in good repair, on the Contract Area, the following equipment for use during periods of fire danger:

(a) Fire fighting tools shall be kept at each landing or at such other place as the Authorized Officer shall designate whenever people are working on the Contract Area. All fire fighting tools shall be kept in a sturdily constructed box which shall be painted red and lettered on the front or top in large letters "For Fire Only." The box shall have a hinged lid and a hasp by which the lid can be sealed. One (1) box may serve two landings, not over six hundred (600) feet apart. When filled, the box shall not weigh over two hundred (200) pounds. The fire tools shall be in good condition, be tight on strong handles, and have sharp cutting edges. There shall be not less than four (4) tools in each box nor less than one (1) tool for each person working on the Contract Area. Three-fourths (3/4) of all fire tools shall be shovels, hazel hoes, or other scraping tools. The fire tools shall be used only for fighting fire.

(b) At each landing or such other place as the Authorized Officer shall designate during periods of operation, one fire engine of one thousand (1,000) gallons or more capacity with five hundred (500) feet of 1 ½ inch hose, five hundred (500) feet of 1 inch hose, 1-1½ inch gated wye, one 1 inch gated wye, 2 - 1½ to 1 inch reducer adapters and 3 - 1 inch nozzles. The fire engine shall be equipped with a pump capable of delivering a minimum of forty (40) gallons per minute (gpm) water flow at one hundred fifty (150) pounds per square inch (psi) engine pressure through fifty (50) feet of 1½ inch fire hose. The pump may be either PTO driven or truck mounted auxiliary engine driven. All equipment shall be acceptable to and approved by the Authorized Officer and shall conform to the standards set forth in Oregon Revised Statutes 477.645 through 477.670 and any rule promulgated pursuant to these statutes. All hose couplings shall have the standard thread adopted by the

BLM (1 ½ inch National Hose Thread (NH), 1 inch National Pipe Straight Hose Thread (NPSH) or be provided with suitable adapters. At the close of each working day, all bulldozers and fire engines shall be filled with water and made available for immediate use. This includes the keys or similar starting device to the fire engine.

(c) Two (2) backpack pumps at each landing and one (1) at each tail block, or any other block, all to be kept full of water and in good operating condition.

(d) A chemical fire extinguisher of at least eight (8) ounces minimum capacity of a type approved by the Oregon State Forester and a size 0 or larger shovel shall be carried during the closed fire season or periods of fire danger by each falling crew and each buckner using a power saw on the Contract Area. Such fire extinguisher shall be filled and in effective operating condition and shall at all times be immediately available to the operator when the saw is being fueled or the motor of the saw is running. Any fueling of a power saw shall be done in an area which has first been cleared of all flammable material. Power saws shall be moved at least twenty (20) feet from the place of fueling before the engine is started. Each power saw shall be equipped with an exhaust system and a spark arresting device which are of types approved by the Oregon State Forester.

3. Where blocks and cables are used on the Contract Area during periods of fire danger, the Purchaser shall remove all flammable material at least ten (10) feet from the place where the tail or any other block will hang when the cable is tight. Such clearings shall be inspected periodically by the Purchaser and shall be kept free of flammable material.

4. During ODF regulated use closure, no smoking shall be permitted outside of closed vehicles.

LOG EXPORT RESTRICTION

jj. All timber sold to the Purchaser under the terms of the contract, except exempted species, is restricted from export under the United States in the form of unprocessed timber, and is prohibited from being used as a substitute for exported private timber. For the purpose of this contract, unprocessed timber is defined as: (1) any logs, except those of utility grade or below, such as sawlogs, peeler logs, and pulp logs; (2) cants or squares to be subsequently remanufactured exceeding eight and three-quarters (8-3/4) inches in thickness; (3) split or round bolts or other roundwood not processed to standards or specifications or suitable for end-product uses; or (4) western red cedar lumber which does not meet lumber of American Standards Grades of Number 3 dimension or better, or Pacific Lumber Inspection Bureau R-List Grades of Number 3 Common or better. Thus, timber manufactured into the following will be considered processed: (1) lumber and construction timbers regardless of size, manufactured to standards and specifications suitable for end-product uses; (2) chips, pulp, and pulp products; (3) green or dry veneer and plywood; (4) poles and piling cut or treated for use as such; (5) cants, squares, and lumber cut for remanufacturing of eight and three-quarters (8-3/4) inches in thickness or less; (6) shakes and shingles.

Substitution will be determined under the definition found in 43 CFR 5400.0-5(n).

The Purchaser is required to maintain and upon request to furnish the following information:

1. Date of last export sale.
2. Volume of timber contained in last export sale.
3. Volume of timber exported in the past twelve (12) months from the date of last export sale.

4. Volume of Federal timber purchased in the past twelve (12) months from the date of last export sale.
5. Volume of timber exported in succeeding twelve (12) months from date of last export sale.
6. Volume of Federal timber purchased in succeeding twelve (12) months from date of last export sale.

In the event the Purchaser elects to sell any or all of the timber sold under this contract in the form of unprocessed timber, the Purchaser shall require each party buying, exchanging, or receiving such timber to execute a "Certificate as to Nonsubstitution and the Domestic Processing of Timber". The original of such certification shall be filed with the Authorized Officer. Additionally, when the other party is an affiliate of the Purchaser, the Purchaser will be required to update information under item (2) of Form 5450-17 (Export Determination) and file the form with the Authorized Officer.

In the event an affiliate of the Purchaser has exported private timber within twelve (12) months prior to purchaser or otherwise acquiring Federal timber sold under this contract, the Purchaser shall, upon request, obtain from the affiliate information in the form specified by the Authorized Officer and furnish the information to the Authorized Officer.

Prior to the termination of this contract, the Purchaser shall submit to the Authorized Officer Form 5460-15 (Log Scale and Disposition of Timber Removed Report) which shall be executed by the Purchaser. In addition, the Purchaser is required under the terms of this contract, to retain for a three-year period from the date of termination of the contract the records of all sales or transfer of logs involving timber from the sale for inspection and use of the Bureau of Land Management.

Unless otherwise authorized in writing by the Contracting Officer, the Purchaser shall brand clearly and legibly one end of all logs with a scaling diameter (small end inside bark) of over 10 inches, prior to the removal of timber from the contract area. All loads of 11 logs or more will have a minimum of 10 logs clearly and legibly branded on one end regardless of the diameter of the logs. All logs will be branded on loads of 10 logs or less. One end of all branded logs to be processed domestically will be marked with a 3 square inch spot of highway yellow paint. The Purchaser will stop trucks for accountability monitoring at mutually agreed upon locations when notified by the Authorized Officer.

If multiple trailers (mule trains) are used, each bunked load shall be considered an individual load, and these guidelines will apply to each bunked load. If a flatbed stake trailer is used, each bundle will be treated as a separate load.

At the discretion of the Contracting Officer, the Purchaser may be required to brand and paint all logs. Any increased costs for log branding and painting shall be the responsibility of the Purchaser.

In the event of the Purchaser's noncompliance with this subsection of the contract, the Authorized Officer may take appropriate action as set forth in Section 10 of this contract. In addition, the Purchaser may be declared ineligible to receive future awards of Government timber for a period of one year.

EQUAL OPPORTUNITY IN EMPLOYMENT

kk. Certification of Nonsegregated Facilities, Form 1140-3, is attached hereto and made a part hereof.

UNITED STATES
DEPARTMENT OF THE INTERIOR
BUREAU OF LAND MANAGEMENT

Bid, offer, or contract number
or other identification

ORS000-TS11-302

EQUAL OPPORTUNITY IN EMPLOYMENT
CERTIFICATION OF NONSEGREGATED FACILITIES

By the submission of this bid or offer and/or by entering into this contract, the bidder, offeror, lessee, subcontractor, or applicant certifies that he does not maintain or provide for his employees any segregated facilities at any of his establishments, and that he does not permit his employees to perform their services at any location, under his control, where segregated facilities are maintained. He certifies further that he will not maintain or provide for his employees any segregated facilities at any of his establishments, and that he will not permit his employees to perform their services at any location, under his control, where segregated facilities are maintained. The bidder, offeror, applicant, or subcontractor agrees that a breach of this certification is a violation of the Equal Opportunity clause in this contract. As used in this certification, the term "segregated facilities" means, but is not limited to, any waiting rooms, work areas, rest rooms and wash rooms, restaurants and other eating areas,

time clocks, locker rooms and other storage or dressing areas, parking lots, drinking fountains, recreation or entertainment areas, transportation, and housing facilities provided for employees which are segregated by explicit directive or are in fact segregated on the basis of race, color, religion, sex, or national origin, because of habit, local custom, or otherwise. He further agrees that (except where he has obtained identical certifications from proposed subcontractors for specific time periods) he will obtain identical certifications from proposed subcontractors prior to the award of subcontractors exceeding \$10,000 which are not exempt from the provisions of the Equal Opportunity clause; that he will retain such certifications in his files; and that he will forward the following notice to such proposed subcontractors (except where the proposed subcontractors have submitted identical certifications for specific time periods):

NOTICE TO PROSPECTIVE SUBCONTRACTORS OF REQUIREMENT
FOR CERTIFICATIONS OF NONSEGREGATED FACILITIES

A Certification of Nonsegregated Facilities, as required by the May 9, 1967, order (32 F.R. 7439, May 19, 1967) on Elimination of Segregated Facilities, by the Secretary of Labor, must be submitted prior to the award of a subcontract exceeding \$10,000 which is

not exempt from the provisions of the Equal Opportunity clause. The certification may be submitted either for each subcontract or for all subcontracts during a period (i.e., quarterly, semiannually, or annually).

In accordance with 41 CFR 60, as amended May 19, 1967, and Executive Order No. 11246 of September 24, 1965, as amended, this certification is applicable to all bids, offers, contracts and subcontracts as well as agreements with applicants who are themselves performing federally assisted contracts, which may exceed \$10,000 and are not exempt from the provisions of the Equal Opportunity clause of the Order.

TIMBER SALE CONTRACT MAP - CONTRACT NO. ORS000-TS11-302

T. 14 S., R. 7 W., Sections 1 & 12, W.M. - SALEM DISTRICT - OREGON

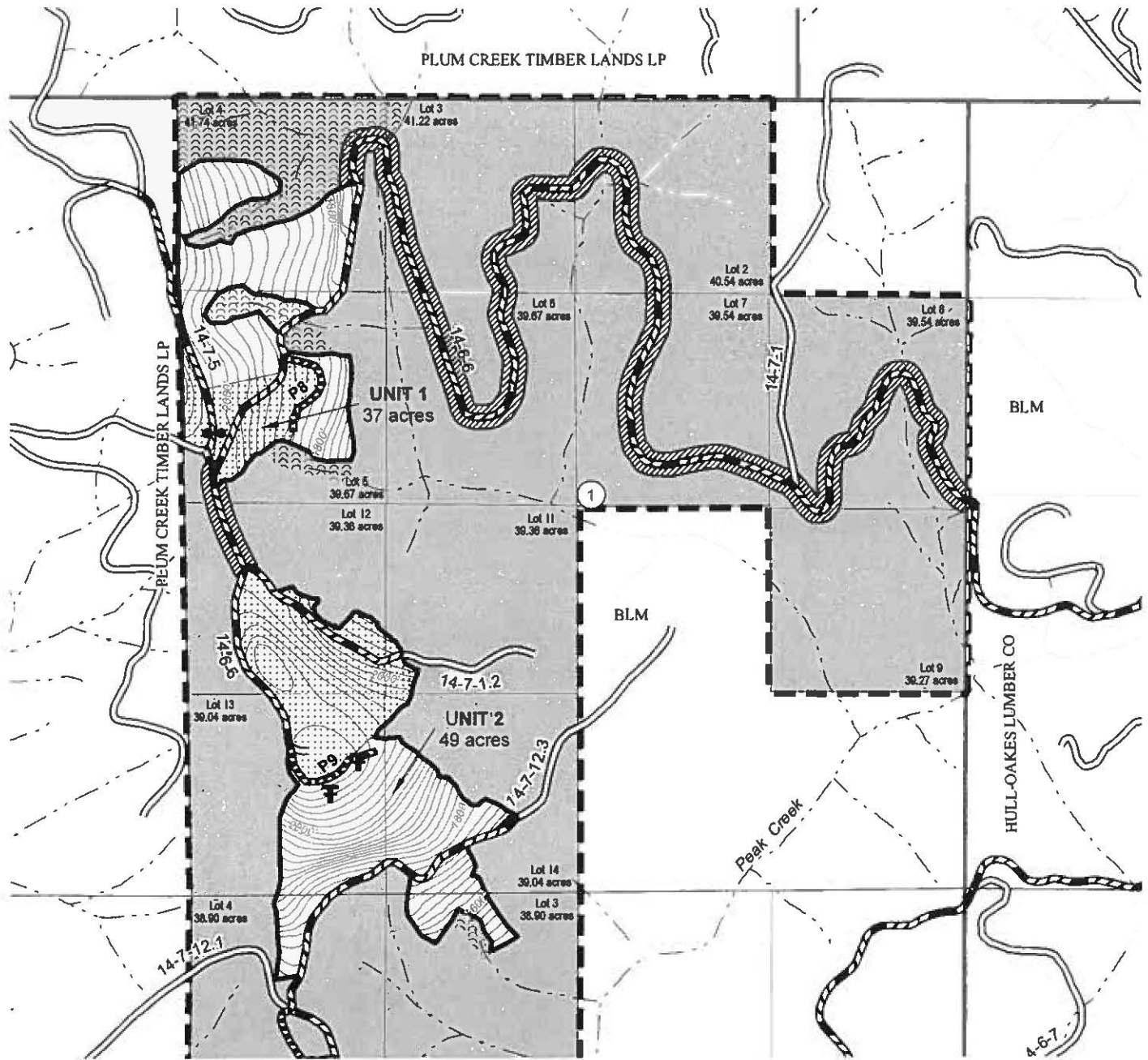

- Existing Road
- Road to be Constructed and Decommissioned
- Road to be Renovated
- Partial Cut Area - Ground-Based Yarding
- Partial Cut Area - Skyline Yarding
- Approximate location in which trees are marked for cutting in the Reserve Area with blue paint (Special Mark)
- Boundary - Cutting Area
- Boundary - Contract Area
- Reserve Area
- Seed Tree
- Stream
- Found Corner
- Stream Protection Zone
- Wet Area

Partial Cut Area	186.00 acres
Right of Way Area	6.00 acres
Special Mark Area	24.00 acres
<u>Reserve Area</u>	<u>776.22 acres</u>
Total Contract Area	992.22 acres

NOTES: Boundary of partial cut areas and rights of way of roads to be constructed, renovated and improved are painted orange and posted. Unil acres do not include existing or new roads. Acres shown on Exhibit A have been computed using a Trimble Geo XT Global Positioning System Receiver. Acreage was calculated based on Global Positioning System traverse procedures including differential correction.

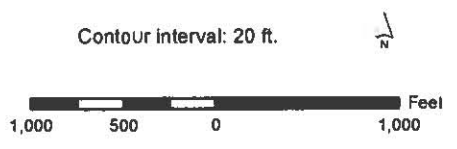

TIMBER SALE CONTRACT MAP - CONTRACT NO. ORS000-TS11-302

T. 14 S., R. 7 W., Sections 12 & 13, W.M. - SALEM DISTRICT - OREGON

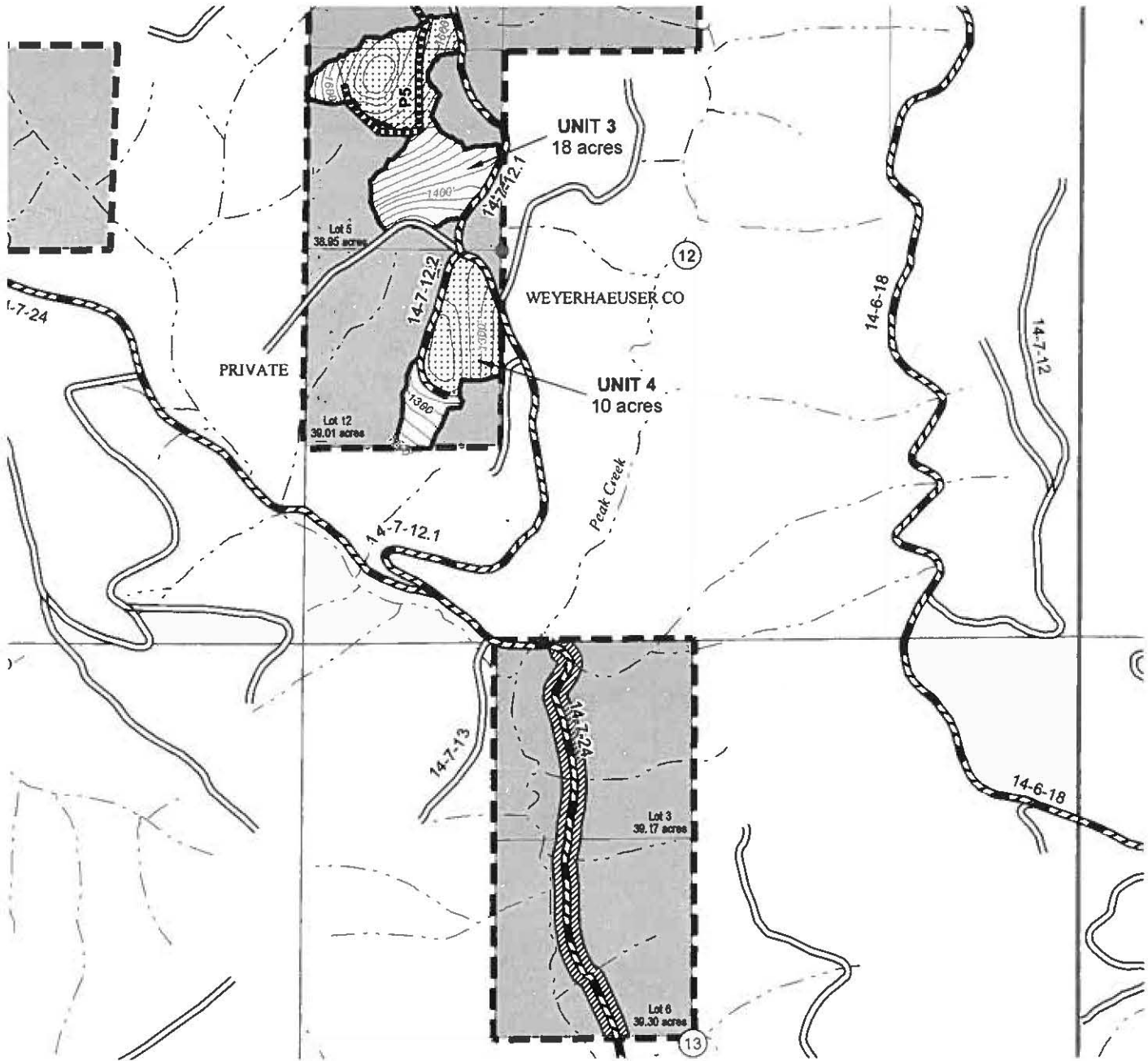

- Existing Road
- Road to be Constructed and Decommissioned
- Road to be Renovated
- Partial Cut Area - Ground-Based Yarding
- Partial Cut Area - Skyline Yarding
- Approximate location in which trees are marked for cutting in the Reserve Area with blue paint (Special Mark)
- Boundary - Cutting Area
- Boundary - Contract Area
- Reserve Area
- Seed Tree
- Stream
- Found Corner
- Stream Protection Zone
- Wet Area

Partial Cut Area	186.00 acres
Right of Way Area	6.00 acres
Special Mark Area	24.00 acres
Reserve Area	776.22 acres
Total Contract Area	992.22 acres

NOTES. Boundary of partial cut areas and rights of way of roads to be constructed, renovated and improved are painted orange and posted. Unit acres do not include existing or new roads. Acres shown on Exhibit A have been computed using a Trimble Geo XT Global Positioning System Receiver. Acreage was calculated based on Global Positioning System traverse procedures including differential correction.

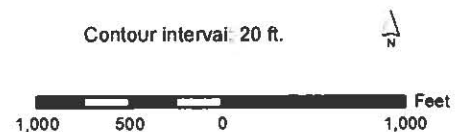

TIMBER SALE CONTRACT MAP - CONTRACT NO. ORS000-TS11-302

T. 14 S., R. 7 W., Section 11, W.M. - SALEM DISTRICT - OREGON

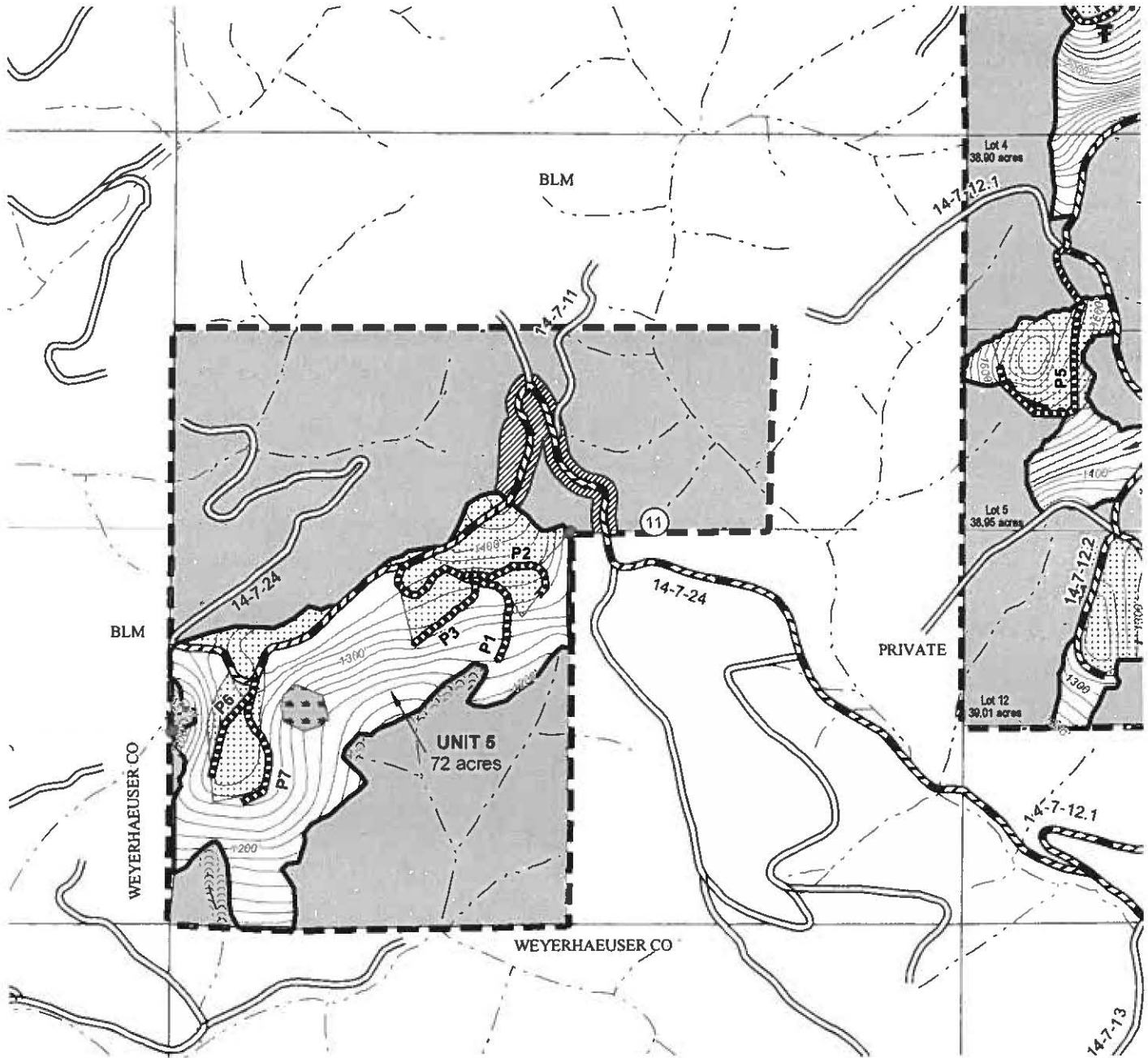

- Existing Road
- Road to be Constructed and Decommissioned
- Road to be Renovated
- Partial Cut Area - Ground-Based Yarding
- Partial Cut Area - Skyline Yarding
- Approximate location in which trees are marked for cutting in the Reserve Area with blue paint (Special Mark)
- Boundary - Cutting Area
- Boundary - Contract Area
- Reserve Area
- Seed Tree
- Stream
- Found Corner
- Stream Protection Zone
- Wet Area

Partial Cut Area	186.00 acres
Right of Way Area	6.00 acres
Special Mark Area	24.00 acres
Reserve Area	776.22 acres
Total Contract Area	992.22 acres

NOTES. Boundary of partial cut areas and rights of way of roads to be constructed, renovated and improved are painted orange and posted. Unadj. acres do not include existing or new roads. Acres shown on Exhibit A have been computed using a Trimble Geo XT Global Positioning System Receiver. Acreage was calculated based on Global Positioning System traverse procedures including differential correction.

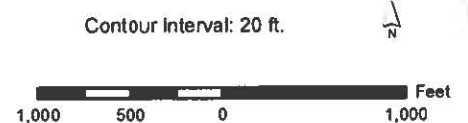

UNITED STATES
DEPARTMENT OF THE INTERIOR
BUREAU OF LAND MANAGEMENT
EXHIBIT B
LUMP SUM SALE

Contract No. OR080-TS11-302

Buck Roberts Timber Sale

The following estimates and calculations of value of timber sold are made solely as an administrative aid for determining: (1) adjustments made or credits given in accordance with Secs. 6, 9, or 11; (2) when payments are due; and (3) value of timber subject to any special bonding provisions. The value of the timber will be determined by multiplying the value per acre as shown below, times the amount of acreage as determined by the Authorized Officer, which has been cut or removed or designated for taking. Except as provided in Sec. 2, Purchaser shall be liable for total purchase price even though quantity of timber actually cut or removed or designated for taking is less than the estimated volume or quantity shown. Cutting areas are shown on Exhibit A.

SPECIES	ESTIMATED VOLUME OR QUANTITY <small>(Units Specified)</small>	PRICE PER UNIT	AMOUNT OF ESTIMATED VOLUME OR QUANTITY * UNIT PRICE
Douglas-fir	6787 MBF	\$	\$
Western Hemlock	422 MBF	\$	\$
Big Leaf Maple	5 MBF	\$	\$
Red Alder	40 MBF		
TOTALS	7254 MBF		\$

UNIT 1 (37 acres)

Partial Cut Area	Douglas-fir	591 MBF	x \$	/MBF	= \$	
	Western hemlock	271 MBF	x \$	/MBF	= \$	
		<u>862 MBF</u>				\$ ÷ Acres = \$ /Acre

UNIT 2 (49 acres)

Partial Cut Area	Douglas-fir	1419 MBF	x \$	/MBF	= \$	
	Western hemlock	139 MBF	x \$	/MBF	= \$	
		<u>1558 MBF</u>				\$ ÷ Acres = \$ /Acre

UNIT 3 (18 acres)

Partial Cut Area	Douglas-fir	934 MBF	x \$	/MBF	= \$	÷ Acres = \$ /Acre
------------------	-------------	---------	------	------	------	--------------------

UNIT 4 (10 acres)

Partial Cut Area	Douglas-fir	418 MBF	x \$	/MBF	= \$	÷ Acres = \$ /Acre
------------------	-------------	---------	------	------	------	--------------------

UNIT 5 (72 acres)

Partial Cut Area	Douglas-fir	2968 MBF	x \$	/MBF	= \$	÷ Acres = \$ /Acre
------------------	-------------	----------	------	------	------	--------------------

RIGHT OF WAY (6 acres)

	Douglas-fir	438 MBF	x \$	/MBF	= \$	
	Western hemlock	11 MBF	x \$	/MBF	= \$	
	Big leaf maple	3 MBF	x \$	/MBF	= \$	
		<u>452 MBF</u>				\$ ÷ Acres = \$ /Acre

SPECIAL MARK (24 acres)

	Douglas-fir	19 MBF	x \$	/MBF	= \$	
	Western hemlock	1 MBF	x \$	/MBF	= \$	
	Red alder	40 MBF	x \$	/MBF	= \$	
	Big leaf maple	2 MBF	x \$	/MBF	= \$	
		<u>62 MBF</u>				\$ ÷ Acres = \$ /Acre

150: ROAD PLAN AND DETAIL SHEET

Road Number	From: Mile Post	To: Mile Post	Length In Feet	Typical Section Type	Road Width		Clearing Width			Aggregate Base Course				Remarks
					Subgrade	Ditch Depth	Top Cut	Toe Fill	Edge Road	Minimum Width	Compact Depth	Grading Size	Number of Lifts	
P1	0.00	0.30	1,590	4	14'				5'	12'	8"	A	2	All new construction shall be decommissioned in the manner described in Section 2600 of Exhibit C.
P2	0.00	0.16	820	4	14'				5'	12"	6"	A	2	
P3	0.00	0.12	640	4	14'				5'	12'	8"	A	2	
P5	0.00	0.39	2,080	4	14'				5'	12'	8"	A	2	
P6	0.00	0.16	840	4	14'				5'	12'	6"	A	2	
P7	0.00	0.24	1,245	4	14'				5'	12'	8"	A	2	
P8	0.00	0.18	932	4	14'				5'	12'	6"	A	2	
P9	0.00	0.20	1,040	4	14'				5'	12'	6"	A	2	

Note: As described in Exhibit D, place 500 yd³ of maintenance rock where needed within the sale area.

NOTES

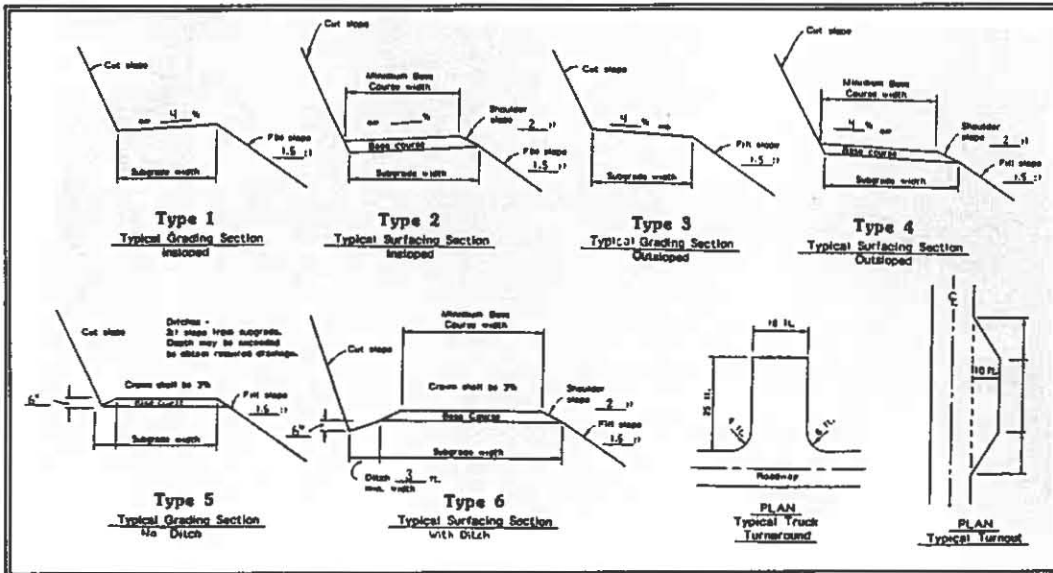

- Extra Subgrade Widths:** Add one foot to each fill shoulder for fills of 1-6 feet and 2 feet for fills greater than 6 feet in height.
- Surface Type:**
 PRR - Pit run rock
 GRR - Grid rolled rock
 SRN - Screened rock
 JRR - Jaw run rock
 ABC - Aggregate Base
 ASC - Aggregate Surface
- Grading Size:**
 A - 3" (base course)
- Turnouts:** Width = 10 feet in addition to subgrade width, or as shown on the plans.
- Surfacing:** Turnouts, curve widening, and road approach aprons shall be surfaced.
- Clearing Width:** New construction shall be cleared to the limits established by the posted and painted Right-of-Way. Otherwise, 5' beyond road edge.

UNITED STATES DEPARTMENT OF THE INTERIOR
Bureau of Land Management
Salem District Office - Oregon

ORS000-TS11-302
EXHIBIT C
Sheet 8 of 45

150: ROAD PLAN AND DETAIL SHEET

Road Number	From: Mile Post	To: Mile Post	Length In Feet	Typical Section Type	Road Width		Clearing Width			Aggregate Base Course				Remarks
					Subgrade	Ditch Depth	Top Cut	Toe Fill	Edge Road	Minimum Width	Compact Depth	Grading Size	Number of Lifts	
1-5 Loop 14-6-6	0.00	1.27	6,710	6	16'					14'		A		Spot rock in accordance with Subsections 509 and 1004.
	1.27	3.56	12,090	6	16'					14'	4"	A	1	
Peak Creek 14-6-18	2.50	2.50	20							14'		A		Match existing template. Spot rock in accordance with Subsection 509 and 1004.
14-7-1.2	0.00	0.24	1,245	4	14'					12'				Construct draindips following use.
High Ridge 14-7-5	0.00	0.38	2,006	4	14'					12'	6"	A	2	
14-7-12.1	0.00	1.14	6,019	6	14'	1½'				14'				
14-7-12.2	0.00	0.23	1,214	4	14'					12'				
14-7-12.3	0.00	0.42	2,218	6	16'	1½'				14'				Spot rock in accordance with Subsections 509 and 1004
Roberts 14-7-24	0.00	2.63	13,886	6	16'					14'				Spot rock in accordance with Subsections 509 and 1004
	2.63	3.30	3,538	6	16'	1½'				14'	4"	A	1	



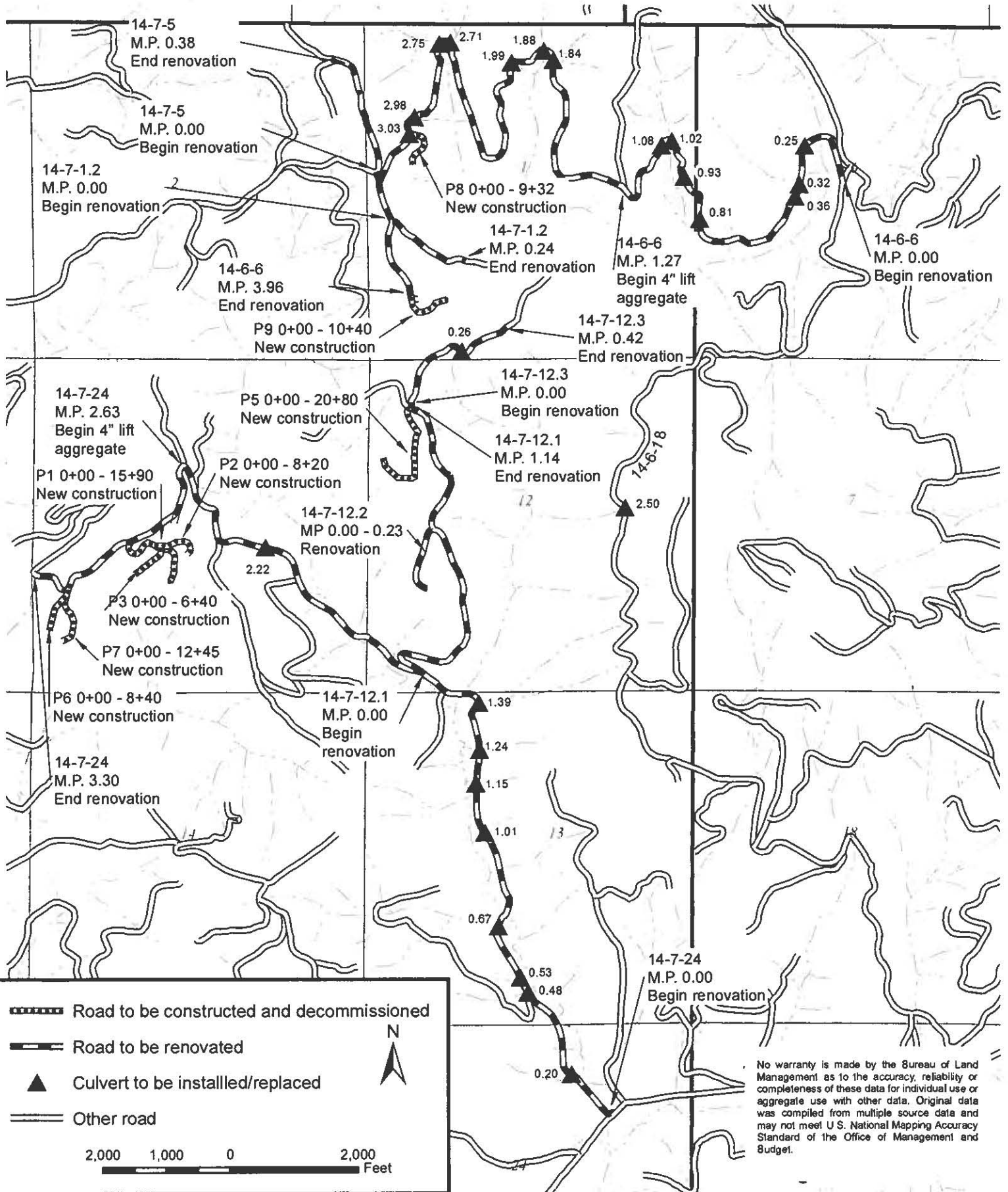

ROAD PLAN MAP

T. 14 S., R. 6 W., Section 6, and T. 14 S., R. 7 W., Sections 1, 11, 12, 13 and 24, W. M. - SALEM DISTRICT - OREGON

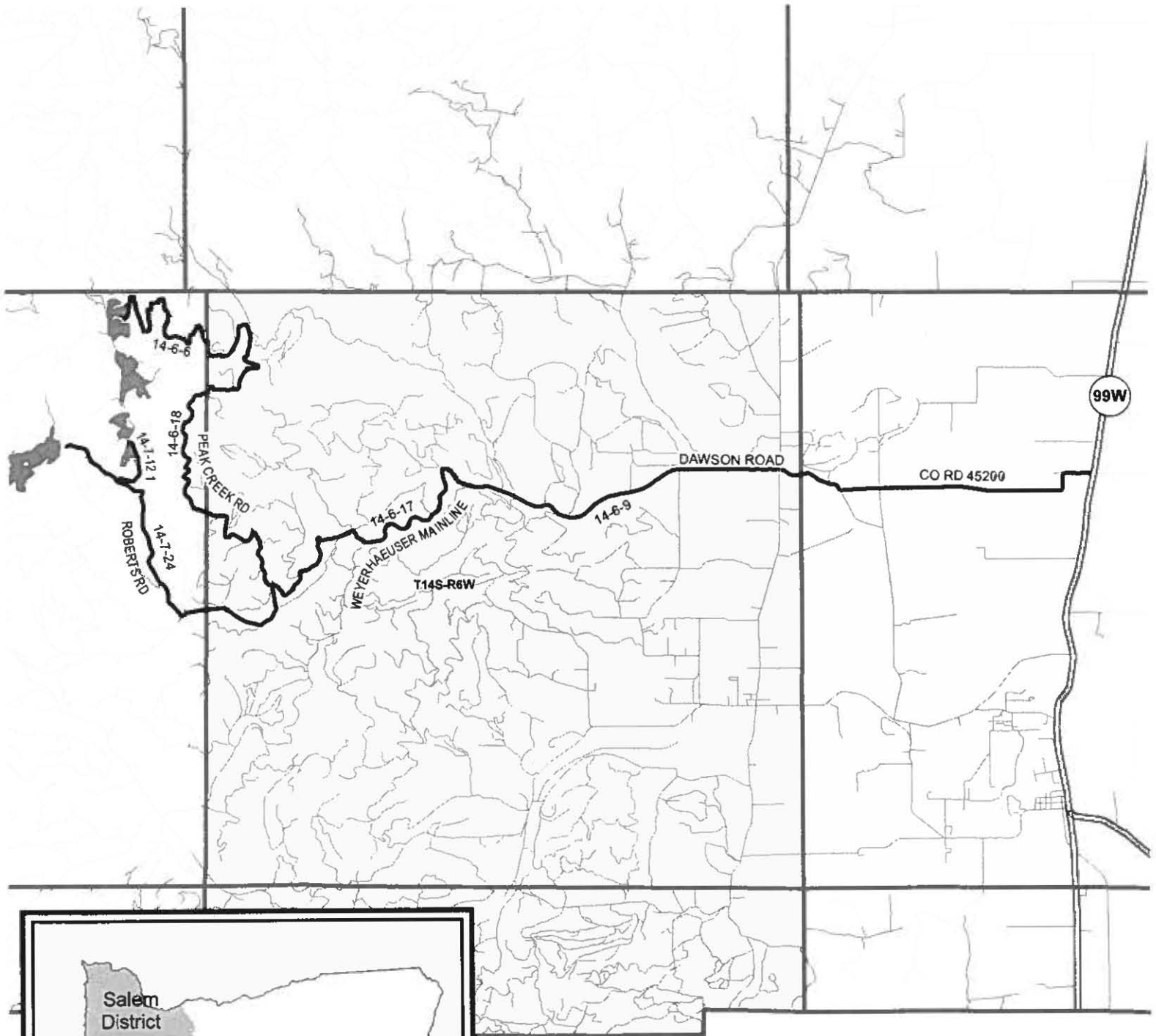

United States Department of the Interior
BUREAU OF LAND MANAGEMENT
BUCK ROBERTS TIMBER SALE VICINITY MAP
SALEM DISTRICT - OREGON



-  Buck Roberts Timber Sale Units
-  Access Route
-  Highway
-  Other Road



No warranty is made by the Bureau of Land Management as to the accuracy, reliability, or completeness of these data for individual use or aggregation with other data. Original data was compiled from multiple source data and may not meet U.S. National Mapping Accuracy Standard of the Office of Management and Budget.

UNITED STATES
DEPARTMENT OF THE INTERIOR
BUREAU OF LAND MANAGEMENT
Timber - Sale - Summary

Salem
Buck Roberts TS
TS 11-302

Legal Description

Forest Type	Township	Range	Section	Subdivision
O&C	14S	7W	1	Lot 2,3,4,5,6,7,8,9,11,12,13,14
O&C	14S	7W	12	Lot 3,4,5,,12
O&C	14S	7W	13	Lot 3,6
O&C	14S	7W	11	SW 1/4 NE1/4, S1/2 NW 1/4, SW 1/4

Cutting Volume (16' MBF)

Unit	DF	WH	RA	BLM					Total	Regen	Partial	ROW
1	591	271							862	0	37	0
2	1,419	139							1,558	0	49	0
3	934								934	0	18	0
4	418								418	0	10	0
5	2,968								2,968	0	72	0
SM	19	1	40	2					62	0	24	0
R/W	438	11		3					452	0	0	6
Totals	6,787	422	40	5					7,254	0	210	6

**UNITED STATES
DEPARTMENT OF THE INTERIOR
BUREAU OF LAND MANAGEMENT**

Salem
Buck Roberts TS
TS 11-302

Logging Costs per 16' MBF

Stump to Truck	\$	134.93
Transportation	\$	56.26
Road Construction	\$	36.63
Road Amortization	\$	0.00
Road Maintenance	\$	12.24

Other Allowances :

Equipment Washing	\$ 0.01
Grass Seeding	\$ 0.05
Landing Clean-up	\$ 0.49
Misc	\$ 0.07
Water Bars/ Berms	\$ 0.10
Total Other Allowances :	\$ 0.72

Total Logging Costs per 16' MBF

\$ 240.78

Utilization Centers

Center #1 : Philomath OR	22 Miles
Center #2	0 Miles
Weighted distance to Utilization Centers	22

Length of Contract

Cutting and Removal Time	36 Months
Personal Property Removal Time	1 Months

Profit & Risk

Total Profit & Risk		10 %
Basic Profit & Risk	7 % + Additional Risk	3 %
Back Off		3 %

Tract Features

Avg Log	Douglas-fir : 61 bf	All : 59 bf
Recovery	Douglas-fir : 96 %	All : 96 %
Salvage	Douglas-fir : 0 %	All : 0 %
Avg Volume (16' MBF per Acre)		34
Avg Yarding Slope		40 %
Avg Yarding Distance (feet)		321
Avg Age		55
Volume Cable		65 %
Volume Ground		35 %
Volume Aerial		0 %
Road Construction Stations		91.87
Road Improvement Stations		91.87
Road Renovation Stations		489.76
Road Decommission Stations		0.00

Cruise

Cruised By	Brian W. Barclay
Date	02/22/2011
Type of Cruise	Variable plot, 100%
County, State	Benton, OR

Net Volume

Green (16' MBF)	7,254
Salvage (16' MBF)	0
Douglas-fir Peeler	0
Export Volume	0
Scaling Allowance (\$0.50 per 16' MBF)	\$3,627.00

UNITED STATES
DEPARTMENT OF THE INTERIOR
BUREAU OF LAND MANAGEMENT

Salem
Buck Roberts TS
TS 11-302

Stumpage Summary

Stumpage Computation (16' MBF)

Species	Trees	Net Volume	Pond Value	(-) Profit & Risk	(-) Logging Cost	(+) Marginal Log Value	(-) Back Off	Appraised Price	Appraised Value
DF	20,337	6,787	\$ 439.74	\$ 43.97	\$ 240.78		\$ 4.65	\$ 150.30	\$ 1,020,086.10
WH	2,934	422	\$ 377.65	\$ 37.76	\$ 240.78		\$ 2.97	\$ 96.10	\$ 40,554.20
RA	571	40	\$ 423.35	\$ 42.33	\$ 240.78		\$ 4.21	\$ 136.00	\$ 5,440.00
BLM	41	5	\$ 320.99	\$ 32.10	\$ 240.78		\$ 1.44	\$ 46.70	\$ 233.50
Totals	23,883	7,254							\$ 1,066,313.80

Log Code by Percent

Species	Code #1	Code #2	Code #3	Code #4	Code #5	Code #6
Douglas-fir				65.0	32.0	3.0
Western Hemlock				42.0	51.0	7.0
Red Alder			4.0	43.0	53.0	
Bigleaf Maple				13.0	87.0	

Marginal Log Volume

Species	Grade #7	Grade #8
Douglas-fir		
Western Hemlock		
Red Alder		
Bigleaf Maple		

Appraised By : Barclay, Brian

Date : 03/02/2011

Area Approval By : Yeiter, Mark

Date : 03/29/2011

District Approval By :

Date :

UNITED STATES
DEPARTMENT OF THE INTERIOR
BUREAU OF LAND MANAGEMENT

Salem
Buck Roberts TS
TS 11-302

Prospectus

Appraisal Method : (16' MBF)

Species	Trees	Net Volume 16' MBF	Net Volume 32' MBF	Net Volume CCF
Douglas-fir	20,337	6,787	5,572	11,788
Western Hemlock	2,934	422	344	796
Red Alder	571	40	30	82
Bigleaf Maple	41	5	4	10
Total	23,883	7,254	5,950	12,676

All Species

Gross Volume	Number Trees	Avg bf Volume Per Tree	DBH	Gross Merch Volume	Merch Logs	Avg bf Gross Merch Log
7,570	23,883	316	15.7	7,558	128,050	59

Merch Logs	Cull Logs	Total Logs	Logs per Tree	Net Volume	Gross Volume	Recovery
128,050	461	128,511	5	7,254	7,570	96 %

Douglas-fir

Gross Volume	Number Trees	Avg bf Volume Per Tree	DBH	Gross Merch Volume	Merch Logs	Avg bf Gross Merch Log
7,069	20,337	347	16.2	7,069	115,751	61

Merch Logs	Cull Logs	Total Logs	Logs per Tree	Net Volume	Gross Volume	Recovery
115,751	0	115,751	5	6,787	7,069	96 %

Cutting Areas

Unit	Regen Acres	Partial Cut Acres	Right Of Way Acres	Total Acres
1		37		37
2		49		49
3		18		18
4		10		10
5		72		72
SM		24		24
R/W			6	6
Totals :		210	6	216

UNITED STATES
DEPARTMENT OF THE INTERIOR
BUREAU OF LAND MANAGEMENT

NOTICE OF REQUIREMENT FOR CERTIFICATION
OF NONSEGREGATED FACILITIES

Bidders and offerors are cautioned as follows: by signing this bid or offer or entering into this contract or lease, as the case may be, the bidder, offeror, or contractor will be deemed to have signed and agreed to the provisions of the Certification of Nonsegregated Facilities in this solicitation. The certification provides that the bidder or offeror does not maintain or provide for his employees facilities which are segregated on a basis of race, color, religion, sex, or national origin, whether such facilities are segregated by directive or on a de facto basis. The certification also provides that he will not maintain such segregated facilities. Failure of a bidder or offeror to agree to the Certification of Nonsegregated Facilities will render his bid or offer nonresponsive to the terms of solicitations involving awards of contract exceeding \$10,000 which are not exempt from the provisions of the Equal Opportunity clause.

In accordance with 41 CFR 60, as amended May 19, 1967, and Executive Order No. 11246 of September 24, 1965, as amended, this notification will be included in all notices of invitations for bid, lease, offers, and requests for proposal where prospective nonexempt contracts may exceed \$10,000.

UNITED STATES
DEPARTMENT OF THE INTERIOR
BUREAU OF LAND MANAGEMENT

EXPORT DETERMINATION

OMB CLEARANCE
NO. 1004-0058 EXPIRES MAY 31, 1983

Location of facility where Federal Timber is expected to be processed

INSTRUCTIONS

Timber sale applicant forwards information to authorized officer.

In compliance with requirements of 43 CFR 5424, I We hereby submit the following information:

(1) Have you exported private timber from lands tributary to the above processing facility within the last 12 months?

Yes No (If Yes, give date of last export sale.)

a. Export (date) _____

(2) Provide names of affiliates* who have exported private timber from lands tributary to the above processing facility within the last 12 months and date of last export sale.

a. Affiliate _____ Export date _____

b. Affiliate _____ Export date _____

c. Affiliate _____ Export date _____

*See 43 CFR 5424.0-5

Name of Firm

Signature of Signing Officer

Title

Date

(See statement on reverse)

Form 5450-17 (June 1981)

The Bureau of Land Management collects this information pursuant to the law(see 43 CFR 5400.0-3(c)).

The Bureau of Land Management uses the information to determine whether Federal timber has been substituted for exported private timber (see 43 CFR 5400.0-5(n) and 5424.0-6(c)(2)).

A Bureau of Land Management timber purchaser is obligated to report this information under provisions of the above-numbered contract (see 43 CFR 5424.1).

UNITED STATES
DEPARTMENT OF THE INTERIOR
BUREAU OF LAND MANAGEMENT

FORM APPROVED
OMB NO.1004-0113
Expires: July 31, 1992

DEPOSIT AND BID FOR TIMBER*
 VEGETATIVE RESOURCE
(Other Than Timber)

LUMP SUM SALE

Tract Number

ORS000-TS11-302

Sale Name

Buck Roberts

Sale Notice (dated)

July 22, 2011

BLM District

SALEM

Sealed Bid for Sealed Bid Sale

Written Bid for Oral Auction Sale

In response to the above dated Sale Notice, the required deposit and bid are hereby submitted for the purchase of designated timber/vegetative resource on the tract specified above.

Required bid deposited is \$106,700.00 and is enclosed in the form of cash money order bank draft cashier's check
 certified check bid bond of corporate surety on approved list of the United States Treasury guaranteed remittance approved by the authorized officer.

IT IS AGREED That the bid deposit shall be retained by the United States as liquidated damages if the bid is accepted and the undersigned fails to execute and return the contract, together with any required performance bond and any required payment within 30 days after the contract is received by the successful bidder. It is understood that no bid for less than the appraised price on a unit basis per species will be considered. If the bid is rejected the deposit will be returned.

BID SCHEDULE - LUMP SUM SALE

NOTE: Bidders should carefully check computations in completing the Bid Schedule

BID SUBMITTED					ORAL BID MADE	
PRODUCT SPECIES	UNIT	ESTIMATED VOLUME OR QUANTITY	UNIT PRICE	TOTAL VALUE	UNIT PRICE	TOTAL VALUE
Douglas-fir	MBF	6,787	x _____ =	_____	x _____ =	_____
Western hemlock	MBF	422	x _____ =	_____	x _____ =	_____
Red alder	MBF	40	x _____ =	_____	x _____ =	_____
Big leaf maple	MBF	5	x _____ =	_____	x _____ =	_____
	MBF		x _____ =	_____	x _____ =	_____
	MBF		x _____ =	_____	x _____ =	_____
	MBF		x _____ =	_____	x _____ =	_____
	MBF		x _____ =	_____	x _____ =	_____
	MBF		x _____ =	_____	x _____ =	_____
	MBF		x _____ =	_____	x _____ =	_____
	MBF		x _____ =	_____	x _____ =	_____
	MBF		x _____ =	_____	x _____ =	_____
	MBF		x _____ =	_____	x _____ =	_____
	MBF		x _____ =	_____	x _____ =	_____
	MBF		x _____ =	_____	x _____ =	_____
	MBF		x _____ =	_____	x _____ =	_____
	MBF		x _____ =	_____	x _____ =	_____
	MBF		x _____ =	_____	x _____ =	_____
	MBF		x _____ =	_____	x _____ =	_____
TOTAL PURCHASE PRICE						

If sale contract is executed, undersigned is liable for total purchase price even though the quantity cut, removed, or designated for taking is more or less than the total estimated volume or quantity shown above. Undersigned certifies bid was arrived at by bidder or offeror independently, and was tendered without collusion with any other bidder or offeror. In submitting or confirming this bid, undersigned agrees to the foregoing provisions, applicable regulations, and certifies that he is authorized to act as, or on behalf of, the bidder.

Bid submitted on *(date)*

(Check appropriate box, sign in ink, and complete the following)

<input type="checkbox"/> Signature, if firm is individually owned	Name of firm <i>(type or print)</i>
<input type="checkbox"/> Signatures, if firm is a partnership	Business address, include zip code <i>(type or print)</i>
<input type="checkbox"/> Corporation organized under the state laws of	(To be completed following oral bidding)
Signature of Authorized Corporate Signing Officer	I HEREBY confirm the above oral bid By (signature)
Title	Date
Submit bid, in duplicate, to qualify for either an oral auction or sealed bid sale together with the required bid deposit made payable to the Department of the Interior-BLM	Sealed Bid - Send to District Manager, who issued the sale notice, in a sealed envelope marked on the outside: (1) "Bid for Timber" (2) Vegetative Resource Other Than Timber (3) Time bids are to be opened (4) Legal description
Oral Auction - Submit to Sales Supervisor prior to closing of qualifying period for tract.	

The Paperwork Reduction Act of 1980 (44 U.S.C. 3501 et. seq.) requires us to inform you that:

This information is being collected to obtain data relevant to the operation of this timber sale contract.
This information will be used to administer our timber sale program.
Response to this request is required to obtain a benefit.

NOTICE

The Privacy Act of 1974 and the regulation in 43 CFR 2.48(d) provide that you be furnished the following information in connection with information required by this application.

AUTHORITY: 38 FR 6280 and 43 CFR 5442.1

PURPOSE: To qualify an oral auction bidder, and then if successful, to bind bidder to certain contract conditions.

ROUTINE USE: To determine that an individual is qualified to participate in oral auction bidding, and, as surety that bidder will fulfill contract requirements.

EFFECT OF NOT PROVIDING INFORMATION: Filing this deposit and bid information is necessary only when an individual wishes to participate in a sealed or auction bid sale for timber or vegetative resources.

BURDEN HOURS STATEMENT

Public reporting burden for this form is estimated to average 1 hr. 15 mm. per response, including the time for reviewing instructions, gathering and maintaining data, and completing and reviewing the form. Direct comments regarding the burden estimate or any other aspect of this form to U.S Department of the Interior, Bureau of Land Management, (Alternate) Bureau Clearance Officer, (WO-771), 18 and C Streets, N.W. Washington, D.C. 20240, and the Office of Management and Budget, Paperwork Reduction Project (1004-0113), Washington, D.C. 20503.

INSTRUCTIONS TO BIDDERS

1. **AUTHORITY** - Timber located on the revested Oregon and California Railroad Grant Lands and on the reconveyed Coos Bay wagon Road Grant Lands is administered and sold pursuant to authority of the Act of August 28, 1937 (50 Stat. 874; 43 U.S.C.

1181a); timber located on other lands and other vegetative resources on all public lands of the United States under jurisdiction of the Bureau of Land Management are administered and sold pursuant to authority of the Act of July 31, 1947 (61 Stat. 681), as amended, by the Act of July 23, 1955 (69 Stat. 367; 30 U.S.C. 601 et. seq.). Regulations of the Secretary of the Interior governing sale of timber are codified in 43 CFR Group 5400.

2. **QUALIFICATIONS OF BIDDERS** - A bidder for sale of timber/vegetative resources must be either (a) a citizen of the United States, (b) a partnership composed wholly of such citizens, (c) an unincorporated association composed wholly of such citizens, or (d) a corporation authorized to transact business in the State in which the timber/vegetative resource is located.

3. **INSPECTION OF TIMBER/VEGETATIVE RESOURCES** - Bidder is invited, urged, and cautioned to inspect the timber/vegetative resource prior to submitting a bid. By executing the timber/vegetative resource sale contract, bidder warrants that the contract is accepted on the basis of his examination and inspection of the timber/vegetative resource and his opinion of its value.

4. **DISCLAIMER OF WARRANTY** - Government expressly disclaims any warranty of the fitness of the designated timber/vegetative resource for any purpose of the bidder; all timber/vegetative resources are to be sold "As Is" without any warranty of merchantability by Government. Any warranty as to the quantity or quality of timber/vegetative resource to be sold is expressly disclaimed by Government.

5. **BIDS** - Sealed or written bids for not less than the advertised appraised price, per timber/vegetative resource must be submitted in duplicate to the District Manager who issued Timber/Vegetative Resource Sale Notice.

(a) **Sealed Bid Sales** - Bids will be received until time for opening which is set out in the Notice. Enclose both copies of bid with required bid deposit in a sealed envelope marked on the outside *Rid for Timber/Vegetative Resource*. time bid is to be opened, tract number, and legal description of land on which timber/vegetative resource is located. In event of a tie, the high bidder shall be determined by lot from among those who submitted the tie bids.

(b) **Auction Sales** - Submission of the required bid deposit and a written bid is required to qualify for oral bidding. Oral bidding shall begin from the highest written bid. No oral bid will be considered which is not higher than the preceding bid. In the event there is a tie in high written bids, and no oral bidding occurs, the bidder who was the first to submit his bid deposit and written bid shall be declared the high bidder. If the officer conducting the sale cannot determine who made the first submission of high tie written bids, the high bidder shall be determined by lot. High bidder must confirm his bid, in writing, immediately upon being declared high bidder.

(c) Except as otherwise provided in 43 CER 5442.2, bids will not be considered in resale of timber/vegetative resource remaining from an uncompleted contract from any person or affiliate of such person who failed to complete the original contract because of (1) cancellation for the purchaser's breach or (2) through failure to complete payment by expiration date.

(d) When it is in the interest of the Government to do so, it may reject any and all bids and may waive minor deficiencies in bids or in sale advertisement.

6. **BID FORMS** - All sealed, written bids, and confirmation of oral bids shall be submitted on forms provided by Government.

(a) **Lump Sum Sales** - Bids shall specify (1) Bureau of Land Management estimated volume, (2) price per unit, and (3) total purchase price. Estimated volume and price per unit are to be used for administrative and appraisal purposes only. Upon award of contract, high bidder shall be liable for total purchase price, including any adjustment which may be made as a result of reappraisal if an extension of time is granted, even though quantity of timber/vegetative resource actually cut, removed, or designated for taking is more or less than the estimated volume or quantity listed.

(b) **Timber Scale Sales** - Bids must state price per thousand board feet that will be paid for each species. High bidder will be determined by multiplying bid price per thousand board feet per species by Bureau of Land Management estimate of volume of each species. Purchaser shall be liable for purchase price of all merchantable timber sold under contract even though all such timber is not actually cut and removed prior to expiration of time for cutting and removal as specified in contract. *

7. **BID DEPOSIT** - All bidders must make a deposit of not less than the amount specified in the *Timber/Vegetative Resource Notice*. Deposit may be in the form of cash, money orders, bank drafts, cashiers or certified checks made payable to the Department of the Interior-BLM, bid bonds of a corporate surety shown on the approved list of the United States Treasury Department*, or any approved guaranteed remittance approved by the Authorized Officer. Upon conclusion of bidding, the bid deposit of all bidders, except high bidder, will be returned. The cash deposit of the successful bidder may be applied toward the required sale deposit and/or the purchase price. Cash not applied to the sale deposit or the purchase price, or a corporate surety bid band, will be returned at the time the contract is signed by the Government.

8. **A WARD OF CONTRACT** - Government may require high bidder to furnish such information as is necessary to determine the ability of bidder to perform the obligation of contract. Contract will be awarded to high bidder, unless he is not qualified or responsible or unless all bids are rejected. If high bidder is not qualified or responsible or fails to sign and return the contract together with required performance bond and any required payment, contract may be offered and awarded to the highest bidders qualified, responsible, and willing to accept the contract.

9. **TIMBER/VEGETATIVE RESOURCE SALE CONTRACT** - To be executed by purchaser, has been prepared by Government, and may be examined in the District Manager's office.

10. **PERFORMANCE BOND** -

(a) A performance bond in an amount of not less than 20 percent of total purchase price is required, but the amount of the bond shall not be in excess of \$500,000, except when the purchaser opts to increase the minimum bond to permit cutting prior to payment as provided in 43 CFR 5451.2, or in the event the purchaser is a holder of an unresolved default the bond may be increased as provided in 43 CFR 5150.1(b). Performance bond may be (1) bond of a corporate surety shown on approval list issued by the United States Treasury Department and executed on an approved standard form, (2) personal surety bond executed on an approved standard form if Government determines principals and bondsman are capable of carrying out the terms of the contract, (3) cash bonds, (4) negotiable securities of the United States, or (5) Any guaranteed remittance approved by the Authorized Officer.

(b) If purchaser elects to cut timber without skidding or yarding it to a loading point or removing it prior to the payment of the second or subsequent installments, Government shall require an increase in amount of performance bond initially required by an amount equal to the value of timber to be cut. Such increase must be on 5 bond rider form supplied by Government and be approved, in writing, by Government prior to cutting timber covered by the bond increase. This increased amount of bond shall be used to assure payment for timber cut in advance of payment.*

11. **PAYMENT BOND** - If purchaser elects to (a) cut and remove timber, or (b) remove timber already cut which has been secured by an increased performance bond as provided in paragraph 10(b) above, before payment of the second or subsequent installments, Government shall require a payment bond on a form supplied by Government. Purchaser shall obtain written approval from Government of payment bond prior to cutting and/or removal of timber covered by the bond. Payment bond shall be used to assure payment for timber cut and/or removed in advance of payment. *

12. **PAYMENT OF PURCHASE PRICE** - For sales of \$500 or more, Government may allow payment by installments. Except as discussed in paragraphs 10 and 11 above, no part of any timber/vegetative resource sold may be severed, cut, or removed unless advance payment has been made as provided in contract.

13. **LIQUIDATED DAMAGES** - Within thirty (30) days from receipt of *Timber Vegetative Resource Sale Contract*, the successful bidder shall sign contract and return it to Government, together with required bond and any required payment. If successful bidder fails to comply within the stipulated time, his bid deposit shall be retained by Government as liquidated damages.

14. **NINETY-DAY SALES** - If no bid is received within time specified in the advertisement of sale and if Government determines that there has been no significant rise in the market value of timber/vegetative resource, it may, in its discretion, keep the sale open, not to exceed ninety (90) days.

15. **UNAUTHORIZED USE OF GOVERNMENT PROPERTY** - A sale may be refused to high bidder who has been notified that he has failed to make satisfactory arrangements for payment of damages resulting from unauthorized use of, or injury to, property of the United States.

*Applies to Timber Only

EQUAL OPPORTUNITY CLAUSE - This contract is subject to the provisions of Executive Order No. 11246 of September 24, 1965, as amended, which sets forth the nondiscrimination clauses. Copies of this order may be obtained from the District Manager. 43 CFR 60-1.7(b) requires that the Equal Opportunity *Compliance Report Certification* will be completed by prospective contractors. Certification may be obtained from District Manager.

17. *LOG EXPORT* - All timber offered for sale except as noted in the *Timber Sale Notice* is restricted from export from the United States in the form of unprocessed timber and cannot be used as a substitute for exported private timber. For the purpose of this contract, unprocessed timber is defined as: (1) any logs except those of utility grade or below, such as sawlogs, peeler logs, and pulp logs; (2) cants or squares to be subsequently remanufactured exceeding eight and three quarters (8-3/4) inches in thickness; (3) split or round bolts or other roundwood not processed to standards and specifications suitable for end product use; or (4) western red cedar lumber which does not meet lumber of American Lumber Standards Grades of Number 3 dimension

or better, or Pacific Lumber Inspection Bureau R-List Grades of Number 3 common or better. Timber manufactured into the following will be considered processed.. (1) lumber and construction timbers, regardless of size, manufactured to standards and specifications suitable for end product uses; (2) chips, pulp and pulp products; (3) green or dry veneer and plywood; (4) poles and piling cut or treated for use as such; (5) cants, squares, and lumber cut for remanufacture of eight and three quarters (8-3/4) inches in thickness or less, or (6) shakes and shingles. in event purchaser wishes to sell any or all of timber restricted from export in the form of unprocessed timber. the buyer, exchanges, or recipient shall be required to comply with contractual provisions relating to "unprocessed timber." @ Special reporting, branding and painting of logs may be included in contract provisions. *

18. *DETAILED INFORMATION* - Detailed information concerning contract provisions, bid, performance bond forms, tract location maps, and access conditions may be obtained from the District Manager. All persons interested in bidding on the products listed are encouraged to familiarize themselves with all such detailed information.