

PROSPECTUS

Sale Date: January 26, 2016

(1) Roseburg Sale No.: 2016.0002
Douglas County, Oregon: O&C: Oral Auction

Sale Name: Slippery Louis
Bid Deposit Required: \$89,300.00

All timber designated for cutting on:

NW1/4, W1/2SW1/4, SE1/4SW1/4, S1/2SE1/4	Sec 17, T. 28 S., R. 3 W.,	Willamette Meridian
Lots 1 & 2	Sec 20, T. 28 S., R. 3 W.,	Willamette Meridian
NW1/4, NE1/4SW1/4, S1/2SW1/4	Sec. 29, T. 28 S., R. 3 W.,	Willamette Meridian
NE1/4NE1/4, S1/2NE1/4	Sec. 30, T. 28 S., R. 3 W.,	Willamette Meridian
Lots 3, 4 & 7, S1/2NE1/4, SE1/4NW1/4, NE1/4SW1/4,		
SE1/4	Sec 31, T. 28 S., R. 3 W.,	Willamette Meridian
NW1/4	Sec. 32, T. 28 S., R. 3 W.,	Willamette Meridian
NE1/4NE1/4, S1/2NE1/4, SE1/4NW1/4, N1/2SW1/4,		
SE1/4	Sec. 25, T. 28 S., R. 4 W.,	Willamette Meridian
Lots 1, 2, 3, 4, 5, 6, 7, 8, 10, 11 & 12	Sec. 3, T. 29 S., R. 4 W.,	Willamette Meridian

Approx. Number	Est. Vol. MBF	Species	Est. Vol. MBF	Appraised Price Per MBF	Est. Volume Times Appraised Price
Merch. Trees	32' Log		16' Log		
23,945	3,399	Douglas-fir	4,054	\$204.50	\$829,043.00
2,262	319	Grand Fir	370	\$82.90	\$30,673.00
2,043	110	Incense-cedar	156	\$99.90	\$15,584.40
837	43	Western Redcedar	52	\$311.70	\$16,208.40
357	27	Western Hemlock	35	\$39.80	\$1,393.00
29,444	3,898		4,667		\$892,901.80

THE VOLUMES LISTED herein are estimates only, based on 16-foot taper breaks, which must be taken into consideration if comparisons are made with volume predictions based on other standards. The volumes based on 32-foot taper breaks are shown for comparison purposes. No sale shall be made for less than the total purchase price, without regard to the amount bid per unit, even though quantity of timber actually cut or removed or designated for taking is more or less than the estimated volume or quantity so listed.

APPRAISED PRICES are determined by analytical appraisal methods unless otherwise noted on individual timber sale notices.

LOG EXPORT AND SUBSTITUTION RESTRICTIONS:

All timber sales, including timber from Federal rights-of-ways, shall be subject to the restrictions relating to the export and substitution of unprocessed timber from the United States in accordance with P.L. 94-165 and 43 CFR 5400 and 5424 as amended.

Excepting Port-Orford-cedar, all timber offered for sale hereunder is restricted from export from the United States in the form of unprocessed timber and is prohibited from being used as a substitute for exported private timber.

CRUISE INFORMATION:

The Douglas-fir up to the 26" diameter class and the grand fir, incense cedar and western red cedar up to the 22" diameter class have been cruised using the 3P system to select sample trees. The sample trees have been cruised and their volume computed on form class tables for estimating volume in 16-foot lengths. This volume is then expanded to a total sale volume. A map showing the location of these sample trees is available at the Roseburg District Office.

The volume of all Douglas-fir trees in the 28" diameter class and larger, the grand fir, western red cedar and incense cedar in the 24" diameter class and larger, and all other species have been determined by individual tree measurements using a 100% cruise.

With respect to merchantable trees of all species: the average tree is 12.6 D.B.H.O.B., the average log contains 44 bd. ft., the total gross volume is approximately 4,948 M bd. ft., and 94% recovery is expected.

CUTTING AREA: An area of approximately 34 acres is to be variable-retention harvested and 186 acres is to be thinned and 1 acre of road right-of-way is to be clearcut. See Exhibit A for details.

TIMBER ACREAGE:

Area 1: 24 acres	Area 6: 10 acres	RW: 1 acre
Area 2: 13 acres	Area 7: 27 acres	
Area 3: 47 acres	Area 8: 9 acres	
Area 4: 30 acres	Area 9: 18 acres	
Area 5: 31 acres	Area 10: 11 acres	

ACCESS: Access to the sale area is provided by Government and County controlled roads.

DIRECTIONS TO SALE AREA: From Myrtle Creek, proceed east on Douglas County Road 15 (North Myrtle Road) approximately 8 miles to Douglas County Road 149 (Slide Creek Road), refer to timber sale Exhibits A and D for further details to timber sale units.

ROAD MAINTENANCE: Rockwear and maintenance fees of \$30,668.05 will be required to be paid to the BLM.

ROAD CONSTRUCTION: Estimates include the following: construct 4+65 stations, renovate 890+90 stations, and decommission 10+35 stations of road. Approximately 471 MBF is to be cut and removed in association with road renovation, daylighting; this timber volume will be included on the Exhibit B of the contract but no acres have been attributed to the road renovation. Additional information is available in the Exhibits C & D of the Timber Sale Contract.

DURATION OF CONTRACT will be 36 months for cutting and removal of timber. The contract contains SPECIAL PROVISIONS regarding: logging, environmental protection, road construction, road renovation, road use, road maintenance, fire protection, slash disposal, and log exporting. Log scaling may be required under the terms of this contract.

NOTES:

1. A revised Special Provision has been added to the contract which enables the Contracting Officer to suspend the contract to facilitate protection of certain plant or animal species, and/or to modify or terminate the contract when necessary to: (1) Comply with the Endangered Species Act, or; (2) Comply with a court order, or; (3) Protect species which were identified for protection through survey and manage and/or protection buffer standards and guidelines established in the ROD and RMP.

This contract provision limits the liability of the Government to the actual costs incurred by the Purchaser which have not been amortized by timber removed from the Contract Area.

2. This contract contains provisions for the sale and removal of additional timber necessary to facilitate safe and efficient Purchaser operations. It is estimated that approximately 172 MBF of such additional timber may be removed under the contract, but is not included in the advertised sale volume nor was it included in the timber sale appraisal. This estimate is a net figure reduced by the estimate of the volume of trees previously marked for cutting, which the Authorized Officer may elect to reserve.
3. Seasonal operating restrictions apply to this sale regarding road work, falling, bucking, yarding, loading, hauling, machine piling, and sub-soiling. Refer to Section 42(A)(3-5), 42(A)(12)(b), 42(C)(4)(c), 42(D)(2), 42(F)(3)(b)
4. Spur No. 1 will be constructed or renovated and used for harvest operations by October 15 of each calendar year, then decommissioned in the same respective operating season. The decommissioning may include water barring, slashing and blocking. Refer to Exhibit D for details. If an unsurfaced spur will overwinter before decommissioning, that spur shall be winterized. See Section 42(C)(3) for details.
5. Road No. 29-4-3.4(extension) will be decommissioned upon completion of timber harvest. The decommissioning may include water barring, culvert removal, slashing and blocking. Refer to Exhibit D for details.
6. In the Thinning Harvest Areas, as shown on Exhibit A, all trees designated for cutting shall be felled, limbed, and cut into log lengths not to exceed forty-two (42) feet before being yarded, unless otherwise approved by the Authorized Officer.
7. In the Variable Retention Harvest Areas as shown on Exhibit A, trees designated for cutting shall be yarded with limbs attached to the bole and the top attached to the top log, unless otherwise directed by the Authorized Officer.
8. Hand piling and covering of slash is required in portions of Harvest Areas No. 1, 2, 3, 4, 6, 7 and 9, as shown on Exhibit E. Refer to Section 42(F)(2) for details.
9. Machine piling and covering of slash is required in Harvest Area No. 10, as shown on Exhibit E. Refer to Section 42(F)(3) for details.
10. The Purchaser will have the option to assist in burning or to make a contribution to the Bureau of Land Management in lieu thereof. Refer to Sections 42(F) and 42(G) for details.
11. Sub-soiling of compacted skid trails and associated equipment/decking areas is required. Sub-soiling is to be completed once harvesting and machine piling operations are complete. Refer to Section 42(C)(4) for details.
13. Road daylighting is required as shown on Exhibit A. The road daylighting shall be completed in strict accordance with the plans and specifications shown on the Exhibit C. Any required road daylighting shall be completed and accepted, in accordance with Section 18, prior to the removal of any timber, except right-of-way timber, over that road. Approximately 471 MBF is to be cut and removed in association with road renovation, daylighting; this timber volume will be included on the Exhibit B of the contract but no acres have been attributed to the road renovation. Additional information is available in the Exhibits C & D of the Timber Sale Contract.
15. Harvest Areas No. 2, 3, 4, 5 and 9 include approximately 9 acres of No Harvest Stream Buffers, as shown on the Exhibit A.
16. Harvest Areas No. 2, 5, 6, 7, 8 and 10 include trees the opposite side of the roads, not shown on the Exhibit A.
17. Seasonal Restrictions Matrix is attached for informational purposes only.

THIS IS A SALE PROSPECTUS ONLY. ATTACHMENTS MAY NOT INCLUDE ALL EXHIBITS REFERRED TO IN THE CONTRACT PROVISIONS. THE COMPLETE CONTRACT, INCLUDING ALL EXHIBITS, IS AVAILABLE FOR INSPECTION AT THE ROSEBURG DISTRICT OFFICE.

Section 41. TIMBER RESERVED FROM CUTTING - The following timber on the Contract Area is hereby reserved from cutting and removal under the terms of this contract and is retained as the property of the Government.

- (a) All timber on the Reserve Areas as shown on Exhibit A, all retention trees marked with yellow paint above and below stump height within the cutting areas and all orange painted and posted trees which are on or mark the boundaries of the Reserve Areas.
- (b) All existing coarse woody debris, logs and trees classified as decay Classes 3, 4, and 5, bark substantially sloughed off and in advanced stages of decay, within the Harvest Areas as shown on Exhibit A.
- (c) All timber except approximately 142 trees marked for cutting with blue paint above and below stump height in the Reserve Areas as shown on Exhibit A.

Section 42. The Purchaser shall comply with the special provisions which are attached hereto and made a part hereof, unless otherwise authorized in writing by the Authorized Officer.

Section 42(A) Logging:

- (1) Before beginning operations on the Contract Area for the first time or after a shutdown of ten (10) or more days, the Purchaser shall notify the Authorized Officer in writing of the date they plan to begin operations. The Purchaser shall also notify the Authorized Officer in writing if they intend to cease operations for any period of ten (10) or more days.
- (2) Prior to the commencement of operations, the Purchaser shall obtain from the Authorized Officer written approval of a written operations and logging plan commensurate with the terms and conditions of the contract which shall include measures needed to assure protection of the environment and watershed. A pre-work conference between the Purchaser's authorized representative and the Authorized Officer must be held at a location designated by the Authorized Officer before the logging plan will be approved. All logging shall be done in accordance with the plan developed by this provision.
- (3) No timber falling, bucking or yarding shall be conducted on the Thinning Harvest Areas, shown on Exhibit A, from April 15 to July 15 of each calendar year, both days inclusive (bark slip period), unless otherwise approved by the Authorized Officer.
- (4) No timber yarding, loading or hauling shall be conducted on native surfaced roads between October 15 of one calendar year and May 15 of the following calendar year, both days inclusive (wet season), unless otherwise approved by the Authorized Officer
- (5) For Harvest Area No. 5, as shown on Exhibit A, no operations may be conducted from February 1 to July 15, both days inclusive, of each calendar year due to the potential disruption of spotted owls, if surveys are not completed by the government.

The Purchaser will notify the Authorized Officer in writing by January 1 if operations are planned on Harvest Area No. 5 before July 15 of the same calendar year. Upon receipt of written notification the government will conduct surveys to determine whether spotted owls are present within one quarter (0.25) mile of the Harvest Area. If it is determined that spotted owls are not nesting, the Authorized Officer may lift the seasonal restriction in any given year on such operations in writing.

- (6) No yarding is permitted in or through the Reserve Areas or retention aggregates, as shown on Exhibit A, unless otherwise approved by the Authorized Officer. Trees felled in the retention aggregates to facilitate yarding shall be left in place, unless otherwise approved by the Authorized Officer.
- (7) Trees felled to facilitate yarding through the "no harvest stream buffers", as shown on Exhibit A, shall be left in place, unless otherwise approved by the Authorized Officer.
- (8) For a distance of fifty (50) feet from the perimeter of each landing designated by the Authorized Officer, all logs more than eight (8) inches in diameter at the large end and longer than eight (8) feet in length shall be decked or windrowed at the location designated by the Authorized Officer except logs sold and removed from the Contract Area.

- (9) In the Harvest Areas shown on Exhibit A, all trees designated for cutting which are within one hundred fifty (150) feet of the Reserve Areas, property lines, and adjacent plantations shall be felled away from those areas.
- (10) In the Thinning Harvest Areas, as shown on Exhibit A, all trees designated for cutting shall be felled, limbed, and cut into log lengths not to exceed forty-two (42) feet before being yarded, unless otherwise approved by the Authorized Officer.
- (11) In the Variable Retention Harvest Areas as shown on Exhibit A, trees designated for cutting shall be yarded with limbs attached to the bole and the top attached to the top log, unless otherwise directed by the Authorized Officer.
- (12) In the portions of Harvest Areas designated for ground-based yarding, as shown on Exhibit A (approximately 11 acres):
 - (a) Ground-based yarding operations shall generally be limited to slopes of thirty-five (35) percent or less, and existing skid trails shall be utilized to the greatest extent possible.
 - (b) No ground-based yarding shall be permitted between October 15 of one calendar year and July 15 of the following calendar year, both days inclusive, or other periods of unseasonably wet weather and soil moisture conditions, unless otherwise approved by the Authorized Officer.
 - (c) A rubber-tired or track-mounted skidder may be used in accordance with the following specifications:
 - (1) The skidder shall be approved by the Authorized Officer prior to ground-based yarding operations.
 - (2) Yarding shall be done with one end of the log suspended.
 - (3) The skidder shall be restricted to designated skid trails. Skid trails shall be clearly identified on the ground, fourteen (14) feet or less in width and spaced at least one hundred fifty (150) feet apart. Designated skid trails, whether existing or newly proposed, shall be approved by the Authorized Officer prior to the felling of timber.
 - (d) A track-mounted log loader, or shovel yarding system, may be used in accordance with the following specifications:
 - (1) The track-mounted log loader shall be approved by the Authorized Officer prior to ground-based yarding operations.
 - (2) The track-mounted log loader shall be restricted to designated skid trails and shall utilize the swing yarding method to the greatest extent practicable. The designated skid trail network shall minimize both the amount of ground covered by the tractor treads and the number of passes over any single spot on the ground. Designated skid trails, whether existing or newly proposed, shall be approved by the Authorized Officer prior to the felling of timber.

- (3) The track-mounted log loader shall be required to place logging slash in front of the machine's tracks prior to traveling designated skid trails in order to reduce soil compaction.
- (e) A processor/harvester/forwarder system may be used in accordance with the following specifications:
- (1) The processor/harvester shall be required to cut off limbs and tops in front of the machine's tracks in order to reduce soil compaction. The processor/harvester must have a lateral reach of twenty (20) feet or more, and the machine's lateral reach must be utilized as much as possible.
 - (2) The forwarder shall operate only on designated skid trails approved by the Authorized Officer. Forwarder trails shall be located on existing skid trails and/or the slash-covered areas traversed by the processor/harvester. Forwarder trails shall be perpendicular to hill-slope contour lines as much as possible.
 - (3) Logs that are too large for the harvester/forwarder operation may be yarded with a rubber-tired or track-mounted skidder, or a track-mounted log loader approved by the Authorized Officer, and as directed by the Authorized Officer. The skidder shall operate on designated skid trails approved by the Authorized Officer.
 - (4) All trees yarded with a forwarder shall be felled, topped, limbed and cut into log lengths not to exceed twenty-one (21) feet before being yarded, unless approved by the Authorized Officer.
- (13) In the portions of Harvest Areas designated for cable yarding, as shown on Exhibit A:
- (a) Yarding shall be done with a cable skyline system utilizing a mechanical slack-pulling carriage capable of maintaining a fixed position on the skyline while lateral yarding and having a lateral yarding capability of seventy-five (75) feet. The carriage must not move during in-haul. The cable yarder shall have a maximum tower height of fifty (50) feet and a maximum of two hundred fifty (250) horsepower. The system shall have the capability to yard in multi-span configuration.
 - (b) Wherever possible, cable yarding corridors shall be perpendicular to hill-slope contour lines, parallel to each other and spaced at least one hundred fifty (150) feet apart to minimize damage to reserve trees.
 - (c) Cable yarding of logs shall be done under the canopy and with one end suspended. Lift trees and/or intermediate support trees shall be employed where necessary to meet this requirement. All logs shall be yarded away from or parallel to "no harvest stream buffers" as shown on Exhibit A, except in Harvest Areas No. 2, 3, 4, 5 and 9 where yarding across No Harvest Stream Buffers may be necessary.
 - (d) Prior to attaching any logging equipment to a reserve tree, the Purchaser shall obtain written approval from the Authorized Officer and shall take precautions to protect the tree from damage as directed in writing by the Authorized Officer.

- (14) Before cutting and removing any trees necessary to facilitate logging in the Harvest Areas shown on Exhibit A, the Purchaser shall identify the location of skid trails, cable yarding corridors, tailhold, tieback, guyline, lift, intermediate support, and danger trees on the ground in a manner approved by the Authorized Officer at the pre-work conference and documented in the Logging Plan. Said Purchaser identification of trees to be cut and removed does not constitute authority to proceed with cutting and removal. In addition, before proceeding with cutting the following conditions must be met:
- (a) All skid trails or cable yarding corridors upon which timber is identified by the Purchaser to be cut and removed in accordance with this special provision must be necessary for the safe and expeditious removal of timber sold under this contract and shall be limited to the minimum width necessary for yarding of logs with a minimum of damage to reserve trees, however, unless otherwise approved in writing by the Authorized Officer, the width of each skid trail shall be limited to fourteen (14) feet and each cable yarding corridor shall be limited to twenty (20) feet.
 - (b) The Purchaser may immediately cut and remove additional timber to clear skid trails and cable yarding corridors; and provide tailhold, tieback, guyline, lift, and intermediate support trees; and clear danger trees when the trees have been marked with high visibility blue paint above and below stump height by the Authorized Officer and thereby approved for cutting and removal by the Authorized Officer. The volume of the timber to be sold will be determined by the Authorized Officer in accordance with Bureau of Land Management prescribed procedures. No timber may be cut or removed under terms of this provision unless sufficient installment payments have been made in accordance with Section 3(b) of the contract or sufficient bonding has been provided in accordance with Section 3(f) of the contract.
 - (c) The Purchaser agrees that sale of this additional timber shall be accomplished by a unilateral modification of the contract executed by the Contracting Officer and that such timber shall be sold at the unit prices shown in Exhibit B of this contract unless: the value of the timber must be reappraised subject to the terms for contract extension set forth in Section 9 of the contract; or the Authorized Officer determines that trees otherwise reserved in Section 41 of the contract or any tree that exceeds thirty-six (36) inches diameter at breast height shall be appraised and sold by bilateral modification of the contract at current fair market value in accordance with Section 8 of the contract.
 - (d) This authorization for the Purchaser to cut and remove additional timber prior to the execution of a modification may be withdrawn by the Contracting Officer if the Authorized Officer determines that the Purchaser has cut and removed any tree not previously marked and approved for cutting by the Authorized Officer, which under Section 10 of the contract constitutes a violation of the contract and under Section 13 of the contract may constitute a trespass rendering the Purchaser liable for damages under applicable law.
 - (e) If authorization is withdrawn, the Contracting Officer shall issue a written notice to the Purchaser that the sale of additional timber under this special provision is no longer approved. In this case, the Purchaser shall inform the Authorized Officer at least one (1) working day prior to the need for cutting and removing any additional timber, and execute a bilateral modification prior to cutting for such additional approved timber at the unit prices shown in Exhibit B of the contract or in accordance with Section 8 or Section 9 of the

contract as determined by the Authorized Officer in accordance with this provision. The Contracting Officer may issue a written order to the Purchaser to suspend, delay, or interrupt any or all contract work for the period of time deemed necessary and appropriate for the Government to safely measure and mark additional timber.

- (f) The Government may reserve trees previously designated for cutting and removal by applying yellow paint as replacements for additional trees cut and removed for skid trails and/or cable yarding corridors when the Authorized Officer determines such reservation is necessary to maintain stand densities consistent with objectives set forth in the management prescription(s). This may include the replacement of trees damaged by storm events, or insects or disease. The volume of this timber to be reserved will be determined by the Authorized Officer in accordance with Bureau of Land Management prescribed procedures and the value shall be based on the unit prices shown in Exhibit B of the contract. The Purchaser agrees that the Total Purchase Price shall be reduced accordingly through a unilateral modification to the contract executed by the Contracting Officer.

(15) In accordance with the requirements of Section 8 of the contract it has been determined that it is in the best interest of the Government and within the provisions of 43 CFR 5402.0-6 to sell additional timber located in the Contract Area, which is obstructing needed skid trails or cable yarding corridors, hazardous to workers, needed for guyline, tailhold, and tieback trees, severely damaged from the normal conduct of felling or yarding operations to meet all applicable State safety laws, codes or regulations. This timber must be cut or removed so that the Purchaser can continue active falling or yarding operations. The Purchaser is, therefore, authorized to cut and remove such additional timber in accordance with the provisions of Section 8 of the contract: provided, however, that:

- (a) Trees reserved for the tree improvement program and trees reserved for the wildlife habitat objectives are not included in the authorization.
- (b) The Purchaser shall identify each tree sold and cut in accordance with the provision by marking the cut surface of the stump and the bottom log immediately after falling with high visibility paint. The stump shall be marked by flagging the location of the stump with plastic fluorescent pink ribbon hung within five (5) feet of the stump at eye level so that the stump can be visually located from a distance of not less than one hundred (100) feet.
- (c) The volume and price for such timber shall be determined by the Authorized Officer in accordance with Bureau of Land Management prescribed procedures and paid for by the Purchaser in accordance with Section 3(b) or 3(f) of the contract as required by Section 8 of the contract.
- (d) No timber may be cut or removed under the terms of this provision if all contract payments required by Section 3(b) or 3(f) of the contract have been made.
- (e) The permission to cut and remove additional timber contained in this provision may be withdrawn by the Contracting Officer if the Authorized Officer determines that the Purchaser:
 - (1) Failed to properly mark any stump with high visibility paint.
 - (2) Failed to identify the location of any stump.

- (3) Cut any tree that was reserved for tree improvement and/or wildlife habitat.
- (4) Cut any tree in or adjacent to cable yarding corridors that was not necessary to facilitate cable yarding.
- (5) Cut any tree in or adjacent to skid trails that was not necessary to facilitate ground based yarding.
- (6) Failed to properly segregate any pulled over tree that was yarded to the landing.
- (7) Cut any reserve tree that was not severely damaged from felling and yarding operations.
- (8) Cut more than the minimum number of trees necessary to properly serve as guyline anchor stumps.
- (9) Cut or topped more than the minimum number of trees necessary to properly serve as tailhold trees.
- (10) Cut more than the minimum number of trees necessary to properly serve as tie-backs for topped tailhold trees.
- (11) Failed to maintain accurate and current (no more than twenty-four (24) hours old) documentation of cut and removed timber.

If the permission to cut and remove additional timber provision is withdrawn, the Authorized Officer shall deliver to the Purchaser a written notice that additional sale of timber under this special provision is no longer approved.

If the permission to cut and remove additional timber provision is withdrawn, the Purchaser shall inform the Authorized Officer at least two (2) working days prior to the need for cutting and yarding any guyline tree, tailhold tree, tie-back tree, danger tree, and corridor tree. All sales of additional timber shall comply with Section 8 of the contract. The Contracting Officer may order the Purchaser, in writing, to suspend, delay, or interrupt all or any part of the work of this contract for the period of time that the Contracting Officer determines appropriate for the Government to safely measure and mark additional timber.

All cable yarding corridors and/or ground-based equipment skid trails upon which timber may be cut and removed in accordance with this special provision must be needed for the removal of timber sold under this contract and shall be limited to the narrowest width necessary for the yarding of logs with minimum damage to reserved trees.

The Purchaser shall be liable for damages in accordance with Section 13 of the contract for any reserved timber cut or removed in violation of the terms of this special provision.

Section 42(B) Miscellaneous:

- (1) The Government, at its option, may administratively check scale any portion of the timber removed from the Contract Area, and if necessary, conduct check scaling of independent scalers contracted to BLM for administrative check scaling purposes. The Purchaser hereby agrees to make such contract timber available for such scaling at a location or locations to be approved in writing by the Authorized Officer. At the approved location or locations, the Purchaser shall provide an area for logs to be safely rolled out for scaling, to unload logs from trucks, place logs in a manner so that both ends and three faces of each log are visible for scaling, and to reload or remove logs after scaling has been completed. In the event that BLM elects to administratively check scale and if such check scaling causes a delay in log transportation time, an adjustment will be made to the purchase price as follows: If the entire sale is check scaled, the purchase price of this contract

shall be reduced by Three thousand five hundred 25/100 dollars (\$3,500.25). In the event only a portion of the contract timber is scaled, the purchase price shall be reduced by that portion of Three thousand five hundred and 25/100 dollars (\$3,500.25) which is equal to the percentage of timber sold which was actually scaled by the Government. For purposes of computing this price reduction, the percentage of timber sold which has been scaled shall be determined by the Government. Any reduction in purchase price under the terms of this provision shall be full compensation to the Purchaser for any expense or loss incurred as a result of such scaling. Scaling shall be conducted in accordance with Eastside Scribner Decimal C Rules by BLM scalers, and/or independent scalers contracted to BLM. A copy of the scale report will be made available to the Purchaser upon request.

Section 42(C) Environmental Protection:

- (1) In addition to the requirements set forth in Section 26 of this contract, the Purchaser shall clean road surfaces, cut banks, landings, ditch lines and culverts of all debris created by logging operations.
- (2) In addition to the requirements set forth in Section 26 of this contract, the Purchaser shall steam clean or pressure wash all logging and road building equipment, except logging trucks and crew transport, prior to initial move-in, to minimize the likelihood of introducing noxious weeds to the Contract Area. Equipment washing shall occur at a location approved by the Authorized Officer. Equipment will be visually inspected by the Authorized Officer prior to use. Any logging or road building equipment removed from the Contract Area during the duration of the contract must be steam cleaned or pressure washed before it is returned to the Contract Area. Cleaning shall be defined as removal of all dirt, grease, plant parts and material that may carry noxious weed seeds.
- (3) In addition to the requirements set forth in Section 26 of this contract, the Purchaser shall winterize all native surfaced roads constructed or renovated under Section 42(D)(1) or any portion thereof, in accordance with the plans and specifications shown on Exhibits C and D, which are attached hereto and made a part hereof, and in accordance with the following stipulations:
 - (a) The Purchaser intends to use the native surfaced roads or portions thereof for more than a single operating season; or, circumstances require that the native surfaced roads or portions thereof over-winter before decommissioning.
 - (b) Winterizing shall consist of water-barring, blocking and mulching to the satisfaction of the Authorized Officer.
 - (c) Winterizing shall take place at the end of the operating season as described in Section 42(D)(2) of this contract, or as directed by the Authorized Officer.
- (4) In addition to the requirements set forth in Section 26 of this contract, the Purchaser shall, upon completion of logging operations and machine piling and covering operations, perform sub-soiling operations on approximately four tenths (0.4) mile of compacted skid trails and associated equipment/decking areas, located in the ground-based portions of Harvest Areas, as shown on Exhibit A, and in accordance with the following stipulations:
 - (a) All sub-soiling equipment shall be inspected and approved by the Authorized Officer before sub-soiling operations begin.

- (b) Slash and other organic debris, including some topsoil, will cover at least fifty (50) percent of the sub-soiled area, where levels of this material are in enough abundance. Water bars shall be constructed concurrently with sub-soiling operations on grades steeper than ten (10) percent, as directed by the Authorized Officer.
 - (c) Sub-soiling shall occur during the same dry season as ground-based harvesting, as described in Section (42)(A)(12)(b), and be accomplished prior to October 15, unless otherwise approved by the Authorized Officer.
 - (d) The compacted surfaces of main skid trails and associated equipment/decking areas shall be sub-soiled (broken up, loosened and de-compacted) using excavator attachments, log loader tongs or other approved equipment.
 - (e) Sub-soiling shall be completed to a minimum depth of eighteen (18) inches below the ground surface, unless otherwise approved by the Authorized Officer.
 - (f) Treated areas shall span the total width of compaction, as identified by the Authorized Officer. At least eighty (80) percent of the compacted soil profile shall be shattered. No more than fifty (50) percent of the treated compacted soil shall have clods greater than two (2) inches in diameter, unless otherwise approved by the Authorized Officer.
 - (g) Sub-soiling shall not occur within a five (5) foot radius of the boles of residual trees where major roots can be cut, mangled or pulled, unless otherwise directed by the Authorized Officer.
 - (h) Equipment shall not be allowed to operate on slopes in excess of thirty-five (35) percent or to cross streams or drainages unless approved by the Authorized Officer. Examples to the thirty-five (35) percent exception include situations such as small inclusions of steeper slopes, connecting trails to isolated ground-based harvest areas, or the use of existing trails that could be used without causing undue effects to the soil.
- (5) The Purchaser shall immediately discontinue specified construction or timber harvesting operations upon written notice from the Contracting Officer that:
- (a) threatened or endangered plants or animals protected under the Endangered Species Act of 1973, as amended, may be affected by the operation, and a determination is made that consultation or reinitiation of consultation is required concerning the species prior to continuing operation, or;
 - (b) when, in order to comply with the Endangered Species Act, the Contracting Officer determines it may be necessary to modify or terminate the contract, or;
 - (c) federal proposed, federal candidate, Bureau sensitive or State listed species protected under BLM Manual 6840 - Special Status Species Management - have been identified, and a determination is made that continued operations would affect the species or its habitat, or;
 - (d) other active raptor nests have been discovered, and a determination is made that continued operations under this contract would adversely affect the present use of the discovered nesting area by the raptor, or;

- (e) when, in order to comply with a court order which enjoins operations on the sale or otherwise requires the Bureau of Land Management to suspend operations, or;
- (f) when, in order to comply with a court order, the Contracting Officer determines it may be necessary to modify or terminate the contract, or
- (g) species have been discovered which were identified for protection through survey and manage and/or protection buffer standards and guidelines established in the Record of Decision (ROD) and Resource Management Plan (RMP), and the Contracting Officer determines that continued operations would affect the species or its habitat, or;
- (h) when, in order to protect species which were identified for protection through survey and manage and/or protection buffer standards and guidelines established in the ROD and RMP, the Contracting Officer determines it may be necessary to modify or terminate the contract.

Those operations necessary for a safe removal of personnel and equipment from the Contract Area and those directed by the Contracting Officer which are required in order to leave the Contract Area in an acceptable condition will be permitted. Discontinued operations may be resumed upon receipt of written instructions and authorization by the Contracting Officer.

During any period of suspension, the Purchaser may withdraw performance and payment bond coverage aside from that deemed necessary by the Authorized Officer to secure cut and/or removed timber for which the Bureau of Land Management has not received payment, and/or unfulfilled contract requirements associated with harvest operations that have already occurred and associated post-harvest requirements.

In the event of a suspension period or a combination of suspension periods that exceed a total of thirty (30) days, the First Installment held on deposit may be temporarily reduced upon the written request of the Purchaser. For the period of suspension extending beyond thirty (30) days, the First Installment on deposit may be reduced to five (5) percent of the First Installment amount listed in

Section 3(b) of the contract. Any First Installment amount temporarily reduced may be refunded or transferred to another BLM contract at the request of the Purchaser. However, if the Purchaser has outstanding debt owing the United States, the Contracting Officer must first apply the amount of First Installment that could be refunded to the debt owed in accordance with the Debt Collection Improvement Act, as amended (31 USC 3710, *et seq.*). Upon Purchaser's receipt of a bill for collection and written notice from the Contracting Officer lifting the suspension, the Purchaser shall restore the First Installment to the full amount shown in Section 3(b) of the contract within fifteen (15) days after the bill for collection is issued, subject to Section 3(j) of the contract. The Purchaser shall not resume contract operations until the First Installment amount is fully restored.

In the event of a suspension period or a combination of suspension periods that exceed a total of thirty (30) days, the unamortized Out-of-Pocket Expenses for road or other construction required pursuant to Exhibit C of the contract shall be refunded or transferred to another BLM contract at the request of the Purchaser. Upon written notice from the Contracting Officer lifting the suspension, the Purchaser shall reimburse the Government the amounts refunded or transferred. The Purchaser may choose to pay this reimbursement at once or in installments payable at the

same time as payments are due for the timber under the contract and in amounts approximately equal to the expenses associated with the timber for which payment is due.

In the event that operating time is lost as a result of the incorporation of additional contract requirements, or delays due to Endangered Species Act consultation with the U.S. Fish and Wildlife Service or U.S. National Marine Fisheries Service, or court-ordered injunctions, the Purchaser agrees that an extension of time, without reappraisal, will constitute a full and complete remedy for any claim that delays due to the suspension hindered performance of the contract or resulted in damages of any kind to the Purchaser.

The Contracting Officer may determine that it is necessary to terminate the cutting and removal rights under the contract in order to comply with the Endangered Species Act, protect species that have been discovered which were identified for protection through survey and manage and/or protection buffer standards and guidelines established in the ROD and RMP, or comply with a court order. Following the issuance of a written notice that cutting and removal rights will be terminated, the Purchaser will be permitted to remove timber cut under the contract, if allowed by the Endangered Species Act, survey and manage and/or protection buffer standards and guidelines established in the ROD and RMP, or court order requirements necessitating the modification or termination.

In the event cutting and removal rights are terminated under this subsection, the Purchaser agrees that the liability of the United States shall be limited to the actual costs incurred by the Purchaser which have not been amortized by timber removed from the contract area. This calculation of liability shall utilize actual Purchaser costs and Government estimates of timber volumes. At the Authorized Officer's request, the Purchaser agrees to provide documentation of the actual costs incurred in the performance of the contract. In addition, the Purchaser shall be released from the obligation to pay the contract price for any timber which is not authorized to be removed from the Contract Area.

The Purchaser specifically and expressly waives any right to claim damages, other than those described in the preceding paragraph, based on an alleged breach of any duty to the Purchaser, whether express or implied, in regard to the manner in which the Government defended the litigation which resulted in the court order affecting the operation of the contract. This waiver also extends to any claims based on effects on the operation of the contract that arise from litigation against another agency. Furthermore, the Purchaser specifically acknowledges and agrees that a court ruling that the Government violated the Administrative Procedures Act cannot be interpreted, in itself, to mean that the Government had not acted reasonably in regard to its duties to the Purchaser under this contract.

Section 42(D) Road Construction - Maintenance – Use:

- (1) The Purchaser shall construct and renovate, including daylighting as shown on the Exhibits A and C, all roads in strict accordance with the plans and specifications shown on Exhibit C. All native surfaced spurs and roads to be constructed or renovated shall be used for harvest operations by October 15 of each calendar year, then decommissioned in the same respective operating season. Decommissioning may include water barring, slashing, blocking and removal of culverts. Refer to Exhibit D for details. Any required construction or renovation, including daylighting, of structures and roads shall be completed and accepted, in accordance with Section 18, prior to the removal of any timber, except right-of-way timber, over that road.

- (2) No road construction or renovation shall be conducted on the Contract Area between October 15 of one calendar year and May 15 of the following calendar year, both days inclusive (wet season), unless otherwise approved by the Authorized Officer.
- (3) The Purchaser is authorized to use the roads listed and shown on Exhibit D which are under the jurisdiction of the Bureau of Land Management for the removal of Government timber sold under the terms of this contract, provided that the Purchaser pay the required maintenance and rockwear obligations described in Section 42(D)(4). Any road listed on Exhibit D and requiring improvement or renovation in Exhibit C of this contract shall be maintained by the Purchaser until receiving written acceptance of the improvement or renovation from the Authorized Officer. The Purchaser shall pay current Bureau of Land Management maintenance and rockwear fees for the sale of additional timber under modification to the contract.
- (4) The Purchaser shall pay the Government a road maintenance and rockwear obligation in the amount of Thirty thousand six hundred sixty-eight and 5/100 dollars (\$30,668.05) for the transportation of timber included in the contract price over roads listed and shown on Exhibit D, which are under the jurisdiction of the Bureau of Land Management. The above road maintenance and rockwear amount is for use of Seventeen and five tenths (17.5) miles of road or less. Unless the total maintenance amount is paid prior to commencement of operations on the Contract Area, payments shall be made in installments of not less than Five Hundred and No/100 dollars (\$500.00) payable in the same manner as and together with payments required in Section 3 of this contract.
- (5) The Purchaser shall perform any required road repair and maintenance work on roads used by them, under the terms of Exhibit D of this contract.
- (6) The Purchaser also agrees that if they elect to use any other private road which is the subject of a right-of way agreement with the Government for the removal of Government timber sold under the terms of this contract, the Purchaser shall request and agree to the modification of this contract to provide for such use and for allowances for amortization of the Government's share of the capital investment of any such road.

Section 42(E) Fire Prevention and Control:

- (1) Primarily for purposes of fire prevention and control, the Purchaser shall, prior to the operation of power driven equipment in construction or logging operations under this contract during the closed fire season or periods of fire danger, prepare a fire prevention and control plan to the satisfaction of the Authorized Officer.

Section 42(F) Slash Disposal and Site Preparation:

- (1) In addition to the requirements of Section 15 of this contract, and notwithstanding the Purchaser's satisfactory compliance with State laws and regulations regarding offsetting or abating the additional fire hazard created by this operation and the State's willingness to release the Purchaser from liability for such hazard, the Purchaser shall remain responsible to the Government for performance of the following hazard reduction measures required by this contract:
 - (a) Prior to commencement of any operation under Section 42(F) (Slash Disposal and Site Preparation) of this contract, a slash disposal prework conference between the Purchaser's

representative and the Authorized Officer must be held at a location designated by the Authorized Officer. All slash disposal and site preparation shall be done in accordance with the plans developed at the prework conference.

- (b) Slash, as defined for this section, shall mean all material (brush, limbs, tops, unmerchantable stems, and chunks) severed or knocked over as a result of Purchaser's operations under the terms of this contract.
 - (c) Machine pile all slash yarded to the landings and within fifty (50) feet of all landings. Piling is to be completed within thirty (30) days of the completion of yarding for each landing. Piles are to be tight and free of dirt.
 - (d) Cover each landing pile with a minimum ten (10) foot by ten (10) foot sheet of four (4) mil. black plastic, unless otherwise directed by the Authorized Officer, to meet ignition and combustion needs. The cover shall be firmly fixed or weighed down to hold in place. Covering shall be done concurrently with piling.
- (2) Hand pile and cover all slash in portions of Harvest Areas No. 1, 2, 3, 4, 6, 7 and 9, as shown on Exhibit E, which is attached hereto and make a part hereof, or as directed by the Authorized Officer, in accordance with the following specifications:
- (a) All logging slash and slashed brush more than two (2) feet long and between one (1) and six (6) inches in diameter at the large end shall be hand piled and covered. Larger material which has a portion meeting this specification must be bucked at the six (6) inch diameter, and that portion piled.
 - (b) Piles shall be located as directed by the Authorized Officer. No pile shall be located on down logs or within ten (10) feet of any other pile, reserve trees, or the unit boundary, unless approved by the Authorized Officer.
 - (c) Maximum pile size shall be eight (8) feet in diameter by six (6) feet in height. Minimum pile size shall be four (4) feet in diameter by four (4) feet in height.
 - (d) Covering shall be done concurrently with piling. A minimum of fifty (50) percent of the pile is to be covered using four (4) mil. black plastic or equivalent, and anchored or weighted down to the satisfaction of the Authorized Officer.
 - (e) Operations required by this provision shall begin within thirty (30) days after completion of logging of each Harvest Area and shall be concluded within sixty (60) days after completion of logging of each Harvest Area.
- (3) Machine pile and cover all slash in Harvest Area No. 10 as shown on Exhibit E, or as directed by the Authorized Officer, in accordance with the following specifications:
- (a) Piling shall be performed with a track-mounted excavator to pile brush and logging slash. Prior to beginning piling operations, all equipment shall be approved by the Authorized Officer.
 - (b) No machine piling shall be permitted between October 15 of one calendar year and July 15 of the following calendar year, both days inclusive, or other periods of unseasonably wet weather and soil moisture conditions, unless otherwise approved by the Authorized Officer.

- (c) In order to limit soil disturbance, the piling method shall minimize both the total amount of ground covered by the tractor treads and the number of passes over any single spot on the ground.
 - (d) Slash piles shall be covered with a minimum ten (10) foot by ten (10) foot sheet of four (4) mil black plastic, unless otherwise directed by the Authorized Officer to meet ignition and combustion needs. The cover shall be firmly fixed or weighted down to hold in place. Covering shall be done concurrently with piling.
 - (e) Maximum pile size shall be twenty (20) feet in diameter by ten (10) feet in height.
 - (f) Unmerchantable logs greater than twelve (12) inches in diameter on the small end shall be left in place, or positioned so that they will not be burned.
 - (g) No pile shall be located within ten (10) feet of any snag, large downed log, reserve tree, or unit boundary, unless approved by the Authorized Officer. Some piles may be placed against some live reserve trees, when directed by the Authorized Officer, in order to create snags for wildlife habitat.
- (4) Notwithstanding the provisions of Section 15 of this contract, the Government shall assume all obligations for disposal or reduction of fire hazards created by the Purchaser's operations on Government lands, except for burning and mop-up assistance as required herein. In accordance with written instructions to be issued by the Authorized Officer at least ten (10) days in advance of the earliest date of required performance, the Purchaser shall, under supervision of the Authorized Officer or designated representative, assist in preparing units for burning, mop-up and patrol by furnishing, at the Purchaser's own expense, the services of personnel and equipment on each unit as shown below:

For igniting and burning all slash piles in the Contract Area, the Purchaser shall provide one (1) eight (8) person hand crew including a designated crew foreman. The crew shall be equipped with fuel, ten (10) drip torches or propane burners, four (4) fire shovels, four (4) pulaskis, one (1) power saw and enough radios to facilitate inter-crew communications. All crew members must have a current qualification card for FFT2 or higher. All qualifications are defined according to National Wildfire Coordinating Group (NWCG) Wildland Fire Qualifications System guide, PMS 310-1. Qualifications and equipment levels are the minimum and may exceed those stated above.

All listed personnel shall be physically fit, experienced and fully capable of functioning as required. All personnel shall arrive at the project area with the following personal safety equipment: lug-soled leather boots with minimum eight (8) inch uppers that provide ankle support; an approved hardhat; leather gloves; long pants and a long sleeve shirt made of approved aramid fabric (Nomex or equivalent); and an approved fire shelter.

All listed tools and equipment shall be in good usable condition. All power-driven equipment shall be fully fueled and available for immediate use. During periods of use under this subsection, the Purchaser shall provide fuel and maintenance for all such power-driven equipment. In addition, all listed personnel directly involved in burning operations shall be certified Fire Fighters qualified according to National Wildfire Coordinating Group (NWCG) Wildland Fire Qualification System guide, PMS 310-1 and provide documentation. The work leaders must be fluent in English and be able to effectively speak to all crew members under their direction. Personnel who do not meet these requirements or who do not have proper clothing and personal protective equipment (PPE) will not be allowed to participate.

In case of injury to personnel or damage to equipment furnished by the Purchaser as required by this subsection, liability shall be borne by the Purchaser, unless such injury or damage is caused by Government negligence.

Time is of the essence in complying with this provision. In the event the Purchaser fails to provide the personnel and equipment required herein, the Purchaser shall be responsible for all additional costs incurred by the Government in disposing of slash including but not limited to the wages and other costs of providing federal employees and others as substitute labor force, the cost of providing substitute equipment and appropriate additional overhead expenses. If the Purchaser's failure results in a deferral of burning and new conditions necessitate additional site preparation work and/or use of additional personnel and equipment to accomplish planned burning, the Purchaser shall also be responsible for such additional costs.

Section 42(G) Optional Contributions:

- (1) The Purchaser shall assist in burning as described in Section 42(F)(4). The Purchaser shall have the option of completing this work, or in lieu thereof, may make a contribution to the Bureau of Land Management in the amount of Five Thousand eight hundred ninety-six and 49/100 dollars (\$5,896.49) and upon making such contribution, the Purchaser shall be relieved of the obligations set out in these subsections. The amount of the contribution shown above shall be paid prior to cutting. The Purchaser shall notify the Authorized Officer of his intention to make this contribution upon execution of this contract.

Section 42(H) Log Exports:

- (1) All timber sold to the Purchaser under the terms of the contract, except exempted species, is restricted from export from the United States in the form of unprocessed timber, and is prohibited from being used as a substitute for exported private timber. For the purpose of this contract, unprocessed timber is defined as: (1) any logs except those of utility grade or below, such as sawlogs, peeler logs and pulp logs; (2) cants or squares to be subsequently remanufactured exceeding eight and three-quarters ($8\frac{3}{4}$) inches in thickness; (3) split or round bolts or other roundwood not processed to standards and specifications suitable for end-product uses; or (4) western red cedar lumber which does not meet lumber of American Lumber Standards Grades of Number 3 dimension or better, or Pacific Lumber Inspection Bureau R-List Grades of Number 3 Common or better. Thus, timber manufactured into the following will be considered processed: (1) lumber and construction timber, regardless of size, manufactured to standards and specifications suitable for end-product uses; (2) chips, pulp, and pulp products; (3) green or dry veneer and plywood; (4) poles and piling cut or treated for use as such; (5) cants, squares, and lumber cut for remanufacturing of eight and three-quarters ($8\frac{3}{4}$) inches in thickness or less; (6) shakes and shingles.

Substitution will be determined under the definition found in 43 CFR 5400.0-5(n).

The Purchaser is required to maintain and upon request to furnish the following information:

- (a) Date of last export sale.
- (b) Volume of timber contained in last export sale.
- (c) Volume of timber exported in the past twelve (12) months from the date of last export sale.

- (d) Volume of Federal timber purchased in the past twelve (12) months from the date of last export sale.
- (e) Volume of timber exported in succeeding twelve (12) months from date of last export sale.
- (f) Volume of Federal timber purchased in succeeding twelve (12) months from date of last export sale.

In the event the Purchaser elects to sell any or all of the timber sold under this contract in the form of unprocessed timber, the Purchaser shall require each party buying, exchanging, or receiving such timber to execute a Form 5460-16 (Certificate as to Nonsubstitution and the Domestic Processing of Timber). The original of such certification shall be filed with the Authorized Officer. Additionally, when the other party is an affiliate of the Purchaser, the Purchaser will be required to update information under item (2) of Form 5450-17 (Export Determination) and file the form with the Authorized Officer.

In the event an affiliate of the Purchaser has exported private timber within twelve (12) months prior to purchasing or otherwise acquiring Federal timber sold under this contract, the Purchaser shall, upon request, obtain from the affiliate information in a form specified by the Authorized Officer and furnish the information to the Authorized Officer.

Prior to the termination of this contract, the Purchaser shall submit to the Authorized Officer Form 5460-15 (Log Scale and Disposition of Timber Removed Report) which shall be executed by the Purchaser. In addition, the Purchaser is required under the terms of this contract to retain for a three-year period from the date of termination of the contract the records of all sales or transfer of logs involving timber from the sale for inspection and use of the Bureau of Land Management. Unless otherwise authorized in writing by the Authorized Officer, the Purchaser shall brand clearly and legibly one end of all logs with a scaling diameter (small end inside bark) of over 10 inches, prior to the removal of timber from the contract area. All loads of 11 logs or more will have a minimum of 10 logs clearly and legibly branded on one end regardless of the diameter of the logs. All logs will be branded on loads of 10 logs or less. One end of all branded logs to be processed domestically will be marked with a 3 square inch spot of highway yellow paint. The Purchaser will stop trucks for accountability monitoring at mutually agreed upon locations when notified by the Authorized Officer.

If multiple trailers (mule trains) are used, each bunked load shall be considered an individual load, and these guidelines will apply to each bunked load. If a flatbed stake trailer is used, each bundle will be treated as a separate load.

At the discretion of the Contracting Officer, the Purchaser may be required to brand and paint all logs. Any increased costs for log branding and painting shall be the responsibility of the Purchaser.

In the event of the Purchaser's noncompliance with this subsection of the contract, the Authorized Officer may take appropriate action as set forth in Section 10 of this contract. In addition, the Purchaser may be declared ineligible to receive future awards of Government timber for a period of one year.

Slippery Louis Seasonal Restrictions Matrix

ORR05-TS-2016.0002

(Page 1 of 1)

 Restricted Times Are Darkly Shaded

Sale Area	Activity	Jan	Feb	Mar	Apr	May	June	July	Aug	Sept	Oct	Nov	Dec
		1 15	1 15	1 15	1 15	1 15	1 15	1 15	1 15	1 15	1 15	1 15	1 15
Harvest Areas 1,2,3,6,7,8,9	Falling and bucking ³												
	Cable yarding on rock roads ³												
	Loading or hauling on rock roads												
Harvest Area 4	Falling and bucking												
	Cable yarding on rock roads												
	Loading or hauling on rock roads												
Harvest Area 5	Falling and bucking ^{3,4}												
	Cable yarding and loading on rock roads ^{3,4}												
	Loading or hauling on rock roads ⁴												
Harvest Area 10	Falling and bucking												
	Ground-based yarding and sub-soiling ¹												
	Loading or hauling on native surface roads ²												
	Loading or hauling on rock roads												
Road Construction and Renovation	Right-of-way logging and clearing, road construction, renovation, daylighting and/or decommissioning												

¹Wet season restriction: ground-based yarding (October 15 –July 15) may be shortened or extended depending on weather conditions.

²Wet season restriction: native surface roads and road construction (October 15-May 15) may be shortened or extended depending on weather conditions

³Bark slip seasonal restriction (April 15 – July 15) may be conditionally waived.

⁴ Northern spotted owl seasonal restriction (February 1-July15)

Note: This matrix is intended to serve prospective purchasers as a guide only.

Refer to the contract Special Provisions for a full statement of the seasonal operating restrictions.

UNITED STATES
DEPARTMENT OF THE INTERIOR
BUREAU OF LAND MANAGEMENT

FORM APPROVED
OMB NO. 1004-0113
Expires: July 31, 1992

TIMBER*
 VEGETATIVE RESOURCE
(Other Than Timber)

DEPOSIT AND BID FOR

Tract Number
(1) 2016.0002

Sale Name
Slippery Louis

Sale Notice (dated)
December 29, 2015
(sale date 01/26/2016)

BLM District
Roseburg

LUMP SUM SALE

Sealed Bid for Sealed Bid Sale Written Bid for Oral Auction Sale

In response to the above dated Sale Notice, the required deposit and bid are hereby submitted for the purchase of designated timber/vegetative resource on the tract specified above.

Required bid deposited is \$ **89,300.00** and is enclosed in for form of cash money order bank draft
 cashier's check certified check bid bond of corporate surety on approved list of the United States Treasury
 guaranteed remittance approved by the authorized officer.

IT IS AGREED That the bid deposit shall be retained by the United States as liquidated damages if the bid is accepted and the undersigned fails to execute and return the contract, together with any required performance bond and any required payment within 30 days after the contract is received by the successful bidder. It is understood that no bid for less than the appraised price on a unit basis per species will be considered. If the bid is rejected the deposit will be returned.

BID SCHEDULE - LUMP SUM SALE

NOTE: Bidders should carefully check computations in completing the Bid Schedule

PRODUCT SPECIES	UNIT	BID SUBMITTED			ORAL BID MADE	
		ESTIMATED VOLUME OR QUANTITY	(Est. Volume MBF 16' Log)		UNIT PRICE	TOTAL VALUE
			UNIT PRICE	TOTAL VALUE		
Douglas-fir	MBF	4,054	x _____ = _____		X _____ = _____	
Grand Fir	MBF	370	x _____ = _____		X _____ = _____	
Incense-cedar	MBF	156	x _____ = _____		X _____ = _____	
Western Redcedar	MBF	52	x _____ = _____		X _____ = _____	
Western Hemlock	MBF	35	x _____ = _____		X _____ = _____	
	MBF		x _____ = _____		X _____ = _____	
	MBF		x _____ = _____		X _____ = _____	
	MBF		x _____ = _____		X _____ = _____	
	MBF		x _____ = _____		X _____ = _____	
	MBF		x _____ = _____		X _____ = _____	
	MBF		x _____ = _____		X _____ = _____	
	MBF		x _____ = _____		X _____ = _____	
	MBF		x _____ = _____		X _____ = _____	
TOTALS	MBF	4,667	x _____ = _____		X _____ = _____	
TOTAL PURCHASE PRICE						

If sale contract is executed, undersigned is liable for total purchase price even though the quantity cut, removed, or designated for taking is more or less than the total estimated volume or quantity shown above. Undersigned certifies bid was arrived at by bidder or offeror independently, and was tendered without collusion with any other bidder or offeror. In submitting or confirming this bid, undersigned agrees to the foregoing provisions, applicable regulations, and certifies that he is authorized to act as, or on behalf of, the bidder.

Bid submitted on *(date)*

(Check appropriate box, sign in ink, and complete the following)

<input type="checkbox"/> Signature, if firm is individually owned	Name of firm <i>(type or print)</i>
<input type="checkbox"/> Signatures, if firm is a partnership	Business address, include zip code <i>(type or print)</i>
<input type="checkbox"/> Corporation organized under the state laws of	<i>(To be completed following oral bidding)</i>
Signature of Authorized Corporate Signing Officer	I HEREBY confirm the above oral bid By <i>(signature)</i>
Title	Date
Submit bid, in <i>duplicate</i> , to qualify for either an oral auction or sealed bid sale together with the required bid deposit made payable to the Department of the Interior—BLM.	Sealed Bid — Send to District Manager, who issued the sale notice, in a sealed envelope marked on the outside: (1) "Bid for Timber" (2) Vegetative Resource Other Than Timber (3) Time bids are to be opened (4) Legal description
Oral Auction — Submit to Sales Supervisor prior to closing of qualifying period for tract.	

The Paperwork Reduction Act of 1980 (44 U.S.C. 3501 et. seq.) requires us to inform you that:

This information is being collected to obtain data relevant to the operation of this timber sale contract.

This information will be used to administer our timber sale program.

Response to this request is required to obtain a benefit.

NOTICE

The Privacy Act of 1974 and the regulation in 43 CFR 2.48(d) provide that you be furnished the following information in connection with information required by this application.

AUTHORITY: 38 FR 6280 and 43 CFR 5442.1

PURPOSE: To qualify an oral auction bidder, and then if successful, to bind bidder to certain contract conditions.

ROUTINE USE: To determine that an individual is qualified to participate in oral auction bidding, and, as surety that bidder will fulfill contract requirements.

EFFECT OF NOT PROVIDING INFORMATION: Filing this deposit and bid information is necessary only when an individual wishes to participate in a sealed or auction bid sale for timer or vegetative resources.

BURDEN HOURS STATEMENT

Public reporting burden for this form is estimated to average 1 hr. 15 min. per response, including the time for reviewing instructions, gathering and maintaining data, and completing and reviewing the form. Direct comments regarding the burden estimate or any other aspect of this form to U.S Department of the Interior, Bureau of Land Management, (Alternate) Bureau Clearance Officer, (WO-771), 18 and C Streets, N.W. Washington, D.C. 20240, and the Office of Management and Budget, Paperwork Reduction Project (1004-0113), Washington, D.C. 20503.

INSTRUCTIONS TO BIDDERS

1. **AUTHORITY** — Timber located on the revested Oregon and California Railroad Grant Lands and on the reconveyed Coos Bay Wagon Road Grant Lands is administered and sold pursuant to authority of the Act of August 28, 1937 (50 Stat. 874; 43 U.S.C. 1181a); timber located on other lands and other vegetative resources on all public lands of the United States under jurisdiction of the Bureau of Land Management are administered and sold pursuant to authority of the Act of July 31, 1947 (61 Stat. 681), as amended, by the Act of July 23, 1955 (69 Stat. 367; 30 U.S.C. 601 et. seq.). Regulations of the Secretary of the Interior governing sale of timber are codified in 43 CFR Group 5400.

2. **QUALIFICATIONS OF BIDDERS** — A bidder for sale of timber/vegetative resources must be either (a) a citizen of the United States, (b) a partnership composed wholly of such citizens, (c) an unincorporated association composed wholly of such citizens, or (d) a corporation authorized to transact business in the State in which the timber/vegetative resource is located.

3. **INSPECTION OF TIMBER/VEGETATIVE RESOURCES** — Bidder is invited, urged, and cautioned to inspect the timber/vegetative resource prior to submitting a bid. By executing the timber/vegetative resource sale contract, bidder warrants that the contract is accepted on the basis of his examination and inspection of the timber/vegetative resource and his opinion of its value.

4. **DISCLAIMER OF WARRANTY** — Government expressly disclaims any warranty of the fitness of the designated timber/vegetative resource for any purpose of the bidder; all timber/vegetative resources are to be sold "As Is" without any warranty of merchantability by Government. Any warranty as to the quantity or quality of timber/vegetative resource to be sold is expressly disclaimed by Government.

5. **BIDS** — Sealed or written bids for not less than the advertised appraised price, per timber/vegetative resource must be submitted in duplicate to the District Manager who issued *Timber/Vegetative Resource Sale Notice*.

(a) **Sealed Bid Sales** — Bids will be received until time for opening which is set out in the Notice. Enclose both copies of bid with required bid deposit in a sealed envelope marked on the outside *Bid for Timber/Vegetative Resource*, time bid is to be opened, tract number, and legal description of land on which timber/vegetative resource is located. In event of a tie, the high bidder shall be determined by lot from among those who submitted the tie bids.

(b) **Auction Sales** — Submission of the required bid deposit and a written bid is required to qualify for oral bidding. Oral bidding shall begin from the highest written bid. No oral bid will be considered which is not higher than the preceding bid. In the event there is a tie in high written bids, and no oral bidding occurs, the bidder who was the first to submit his bid deposit and written bid shall be declared the high bidder. If the officer conducting the sale cannot determine who made the first submission of high tie written bids, the high bidder shall be determined by lot. High bidder must confirm his bid, in writing, immediately upon being declared high bidder.

(c) Except as otherwise provided in 43 CFR 5442.2, bids will not be considered in resale of timber/vegetative resource remaining from an uncompleted contract from any person or affiliate of such person who failed to complete the original contract because of (1) cancellation for the purchaser's breach or (2) through failure to complete payment by expiration date.

(d) When it is in the interest of the Government to do so, it may reject any and all bids and may waive minor deficiencies in bids or in sale advertisement.

6. **BID FORMS** — All sealed, written bids, and confirmation of oral bids shall be submitted on forms provided by Government.

(a) **Lump Sum Sales** — Bids shall specify (1) Bureau of Land Management estimated volume, (2) price per unit, and (3) total purchase price. Estimated volume and price per unit are to be used for administrative and appraisal purposes only. Upon award of contract, high bidder shall be liable for total purchase price, including any adjustment which may be made as a result of reappraisal if an extension of time is granted, even though quantity of timber/vegetative resource actually cut, removed, or designated for taking is more or less than the estimated volume or quantity listed.

(b) **Timber Scale Sales** — Bids must state price per thousand board feet that will be paid for each species. High bidder will be determined by multiplying bid price per thousand board feet per species by Bureau of Land Management estimate of volume of each species. Purchaser shall be liable for purchase price of all merchantable timber sold under contract even though all such timber is not actually cut and removed prior to expiration of time for cutting and removal as specified in contract.*

*Applies to Timber Only

7. **BID DEPOSIT** — All bidders must make a deposit of not less than the amount specified in the *Timber/Vegetative Resource Notice*. Deposit may be in the form of cash, money orders, bank drafts, cashiers or certified checks made payable to the Department of the Interior—BLM, bid bonds of a corporate surety shown on the approved list of the United States Treasury Department*, or any approved guaranteed remittance approved by the Authorized Officer. Upon conclusion of bidding, the bid deposit of all bidders, except high bidder, will be returned. The cash deposit of the successful bidder may be applied toward the required sale deposit and/or the purchase price. Cash not applied to the sale deposit or the purchase price, or a corporate surety bid bond, will be returned at the time the contract is signed by the Government.

8. **AWARD OF CONTRACT** — Government may require high bidder to furnish such information as is necessary to determine the ability of bidder to perform the obligation of contract. Contract will be awarded to high bidder, unless he is not qualified or responsible or unless all bids are rejected. If high bidder is not qualified or responsible or fails to sign and return the contract together with required performance bond and any required payment, contract may be offered and awarded to the highest bidders qualified, responsible, and willing to accept the contract.

9. **TIMBER/VEGETATIVE RESOURCE SALE CONTRACT** — To be executed by purchaser, has been prepared by Government, and may be examined in the District Manager's office.

10. PERFORMANCE BOND —

(a) A performance bond in an amount of not less than 20 percent of total purchase price is required, but the amount of the bond shall not be in excess of \$500,000, except when the purchaser opts to increase the minimum bond to permit cutting prior to payment as provided in 43 CFR 5451.2, or in the event the purchaser is a holder of an unresolved default the bond may be increased as provided in 43 CFR 5450.1(b). Performance bond may be (1) bond of a corporate surety shown on approval list issued by the United States Treasury Department and executed on an approved standard form, (2) personal surety bond executed on an approved standard form if Government determines principals and bondsman are capable of carrying out the terms of the contract, (3) cash bonds, (4) negotiable securities of the United States, or (5) Any guaranteed remittance approved by the Authorized Officer.

(b) If purchaser elects to cut timber without skidding or yarding it to a loading point or removing it prior to the payment of the second or subsequent installments, Government shall require an increase in amount of performance bond initially required by an amount equal to the value of timber to be cut. Such increase must be on a bond rider form supplied by Government and be approved, in writing, by Government prior to cutting timber covered by the bond increase. This increased amount of bond shall be used to assure payment for timber cut in advance of payment.*

11. **PAYMENT BOND** — If purchaser elects to (a) cut and remove timber, or (b) remove timber already cut which has been secured by an increased performance bond as provided in paragraph 10(b) above, before payment of the second or subsequent installments, Government shall require a payment bond on a form supplied by Government. Purchaser shall obtain written approval from Government of payment bond prior to cutting and/or removal of timber covered by the bond. Payment bond shall be used to assure payment for timber cut and/or removed in advance of payment.*

12. **PAYMENT OF PURCHASE PRICE** — For sales of \$500 or more, Government may allow payment by installments. Except as discussed in paragraphs 10 and 11 above, no part of any timber/vegetative resource sold may be severed, cut, or removed unless advance payment has been made as provided in contract.

13. **LIQUIDATED DAMAGES** — Within thirty (30) days from receipt of *Timber/Vegetative Resource Sale Contract*, the successful bidder shall sign contract and return it to Government, together with required bond and any required payment. If successful bidder fails to comply within the stipulated time, his bid deposit shall be retained by Government as liquidated damages.

14. **NINETY-DAY SALES** — If no bid is received within time specified in the advertisement of sale and if Government determines that there has been no significant rise in the market value of timber/vegetative resource, it may, in its discretion, keep the sale open, not to exceed ninety (90) days.

15. **UNAUTHORIZED USE OF GOVERNMENT PROPERTY** — A sale may be refused to high bidder who has been notified that he has failed to make satisfactory arrangements for payment of damages resulting from unauthorized use of, or injury to, property of the United States.

16. **EQUAL OPPORTUNITY CLAUSE** — This contract is subject to the provisions of Executive Order No. 11246 of September 24, 1965, as amended, which sets forth the nondiscrimination clauses. Copies of this order may be obtained from the District Manager. 43 CFR 60-1.7(b) requires that the Equal Opportunity *Compliance Report Certification* will be completed by prospective contractors. Certification may be obtained from District Manager.

17. **LOG EXPORT** — All timber offered for sale except as noted in the *Timber Sale Notice* is restricted from export from the United States in the form of unprocessed timber and cannot be used as a substitute for exported private timber. For the purpose of this contract, unprocessed timber is defined as: (1) any logs except those of utility grade or below, such as sawlogs, peeler logs, and pulp logs; (2) cants or squares to be subsequently remanufactured exceeding eight and three quarters (8-3/4) inches in thickness; (3) split or round bolts or other roundwood not processed to standards and specifications suitable for end product use; or (4) western red cedar lumber which does not meet lumber of American Lumber Standards Grades of Number 3 dimension or better, or Pacific Lumber Inspection Bureau R-List Grades of Num-

ber 3 common or better. Timber manufactured into the following will be considered processed: (1) lumber and construction timbers, regardless of size, manufactured to standards and specifications suitable for end product uses; (2) chips, pulp and pulp products; (3) green or dry veneer and plywood; (4) poles and piling cut or treated for use as such; (5) cants, squares, and lumber cut for remanufacture of eight and three quarters (8-3/4) inches in thickness or less; or (6) shakes and shingles. In event purchaser wishes to sell any or all of timber restricted from export in the form of unprocessed timber, the buyer, exchanges, or recipient shall be required to comply with contractual provisions relating to "unprocessed timber." Special reporting, branding and painting of logs may be included in contract provisions.*

18. **DETAILED INFORMATION** — Detailed information concerning contract provisions, bid, performance bond forms, tract location maps, and access conditions may be obtained from the District Manager. All persons interested in bidding on the products listed are encouraged to familiarize themselves with all such detailed information.

UNITED STATES
DEPARTMENT OF THE INTERIOR
BUREAU OF LAND MANAGEMENT

FORM APPROVED
OMB NO. 1004-0113
Expires: July 31, 1992

TIMBER*
 VEGETATIVE RESOURCE
(Other Than Timber)

DEPOSIT AND BID FOR

Tract Number
(1) 2016.0002

Sale Name
Slippery Louis

Sale Notice (dated)
December 29, 2015
(sale date 01/26/2016)

BLM District
Roseburg

LUMP SUM SALE

Sealed Bid for Sealed Bid Sale Written Bid for Oral Auction Sale

In response to the above dated Sale Notice, the required deposit and bid are hereby submitted for the purchase of designated timber/vegetative resource on the tract specified above.

Required bid deposited is \$ **89,300.00** and is enclosed in for form of cash money order bank draft
 cashier's check certified check bid bond of corporate surety on approved list of the United States Treasury
 guaranteed remittance approved by the authorized officer.

IT IS AGREED That the bid deposit shall be retained by the United States as liquidated damages if the bid is accepted and the undersigned fails to execute and return the contract, together with any required performance bond and any required payment within 30 days after the contract is received by the successful bidder. It is understood that no bid for less than the appraised price on a unit basis per species will be considered. If the bid is rejected the deposit will be returned.

BID SCHEDULE - LUMP SUM SALE

NOTE: Bidders should carefully check computations in completing the Bid Schedule

PRODUCT SPECIES	UNIT	BID SUBMITTED			ORAL BID MADE	
		ESTIMATED VOLUME OR QUANTITY	(Est. Volume MBF 16' Log)		UNIT PRICE	TOTAL VALUE
			UNIT PRICE	TOTAL VALUE		
Douglas-fir	MBF	4,054	x _____ = _____		X _____ = _____	
Grand Fir	MBF	370	x _____ = _____		X _____ = _____	
Incense-cedar	MBF	156	x _____ = _____		X _____ = _____	
Western Redcedar	MBF	52	x _____ = _____		X _____ = _____	
Western Hemlock	MBF	35	x _____ = _____		X _____ = _____	
	MBF		x _____ = _____		X _____ = _____	
	MBF		x _____ = _____		X _____ = _____	
	MBF		x _____ = _____		X _____ = _____	
	MBF		x _____ = _____		X _____ = _____	
	MBF		x _____ = _____		X _____ = _____	
	MBF		x _____ = _____		X _____ = _____	
	MBF		x _____ = _____		X _____ = _____	
	MBF		x _____ = _____		X _____ = _____	
	MBF		x _____ = _____		X _____ = _____	
TOTALS	MBF	4,667	x _____ = _____		X _____ = _____	
TOTAL PURCHASE PRICE						

If sale contract is executed, undersigned is liable for total purchase price even though the quantity cut, removed, or designated for taking is more or less than the total estimated volume or quantity shown above. Undersigned certifies bid was arrived at by bidder or offeror independently, and was tendered without collusion with any other bidder or offeror. In submitting or confirming this bid, undersigned agrees to the foregoing provisions, applicable regulations, and certifies that he is authorized to act as, or on behalf of, the bidder.

Bid submitted on *(date)*

(Check appropriate box, sign in ink, and complete the following)

<input type="checkbox"/> Signature, if firm is individually owned	Name of firm <i>(type or print)</i>
<input type="checkbox"/> Signatures, if firm is a partnership	Business address, include zip code <i>(type or print)</i>
<input type="checkbox"/> Corporation organized under the state laws of	<i>(To be completed following oral bidding)</i>
Signature of Authorized Corporate Signing Officer	I HEREBY confirm the above oral bid By <i>(signature)</i>
Title	Date
Submit bid, in <i>duplicate</i> , to qualify for either an oral auction or sealed bid sale together with the required bid deposit made payable to the Department of the Interior—BLM.	Sealed Bid — Send to District Manager, who issued the sale notice, in a sealed envelope marked on the outside: (1) "Bid for Timber" (2) Vegetative Resource Other Than Timber (3) Time bids are to be opened (4) Legal description
Oral Auction — Submit to Sales Supervisor prior to closing of qualifying period for tract.	

The Paperwork Reduction Act of 1980 (44 U.S.C. 3501 et. seq.) requires us to inform you that:

This information is being collected to obtain data relevant to the operation of this timber sale contract.

This information will be used to administer our timber sale program.

Response to this request is required to obtain a benefit.

NOTICE

The Privacy Act of 1974 and the regulation in 43 CFR 2.48(d) provide that you be furnished the following information in connection with information required by this application.

AUTHORITY: 38 FR 6280 and 43 CFR 5442.1

PURPOSE: To qualify an oral auction bidder, and then if successful, to bind bidder to certain contract conditions.

ROUTINE USE: To determine that an individual is qualified to participate in oral auction bidding, and, as surety that bidder will fulfill contract requirements.

EFFECT OF NOT PROVIDING INFORMATION: Filing this deposit and bid information is necessary only when an individual wishes to participate in a sealed or auction bid sale for timer or vegetative resources.

BURDEN HOURS STATEMENT

Public reporting burden for this form is estimated to average 1 hr. 15 min. per response, including the time for reviewing instructions, gathering and maintaining data, and completing and reviewing the form. Direct comments regarding the burden estimate or any other aspect of this form to U.S Department of the Interior, Bureau of Land Management, (Alternate) Bureau Clearance Officer, (WO-771), 18 and C Streets, N.W. Washington, D.C. 20240, and the Office of Management and Budget, Paperwork Reduction Project (1004-0113), Washington, D.C. 20503.

INSTRUCTIONS TO BIDDERS

1. **AUTHORITY** — Timber located on the revested Oregon and California Railroad Grant Lands and on the reconveyed Coos Bay Wagon Road Grant Lands is administered and sold pursuant to authority of the Act of August 28, 1937 (50 Stat. 874; 43 U.S.C. 1181a); timber located on other lands and other vegetative resources on all public lands of the United States under jurisdiction of the Bureau of Land Management are administered and sold pursuant to authority of the Act of July 31, 1947 (61 Stat. 681), as amended, by the Act of July 23, 1955 (69 Stat. 367; 30 U.S.C. 601 et. seq.). Regulations of the Secretary of the Interior governing sale of timber are codified in 43 CFR Group 5400.

2. **QUALIFICATIONS OF BIDDERS** — A bidder for sale of timber/vegetative resources must be either (a) a citizen of the United States, (b) a partnership composed wholly of such citizens, (c) an unincorporated association composed wholly of such citizens, or (d) a corporation authorized to transact business in the State in which the timber/vegetative resource is located.

3. **INSPECTION OF TIMBER/VEGETATIVE RESOURCES** — Bidder is invited, urged, and cautioned to inspect the timber/vegetative resource prior to submitting a bid. By executing the timber/vegetative resource sale contract, bidder warrants that the contract is accepted on the basis of his examination and inspection of the timber/vegetative resource and his opinion of its value.

4. **DISCLAIMER OF WARRANTY** — Government expressly disclaims any warranty of the fitness of the designated timber/vegetative resource for any purpose of the bidder; all timber/vegetative resources are to be sold "As Is" without any warranty of merchantability by Government. Any warranty as to the quantity or quality of timber/vegetative resource to be sold is expressly disclaimed by Government.

5. **BIDS** — Sealed or written bids for not less than the advertised appraised price, per timber/vegetative resource must be submitted in duplicate to the District Manager who issued *Timber/Vegetative Resource Sale Notice*.

(a) **Sealed Bid Sales** — Bids will be received until time for opening which is set out in the Notice. Enclose both copies of bid with required bid deposit in a sealed envelope marked on the outside *Bid for Timber/Vegetative Resource*, time bid is to be opened, tract number, and legal description of land on which timber/vegetative resource is located. In event of a tie, the high bidder shall be determined by lot from among those who submitted the tie bids.

(b) **Auction Sales** — Submission of the required bid deposit and a written bid is required to qualify for oral bidding. Oral bidding shall begin from the highest written bid. No oral bid will be considered which is not higher than the preceding bid. In the event there is a tie in high written bids, and no oral bidding occurs, the bidder who was the first to submit his bid deposit and written bid shall be declared the high bidder. If the officer conducting the sale cannot determine who made the first submission of high tie written bids, the high bidder shall be determined by lot. High bidder must confirm his bid, in writing, immediately upon being declared high bidder.

(c) Except as otherwise provided in 43 CFR 5442.2, bids will not be considered in resale of timber/vegetative resource remaining from an uncompleted contract from any person or affiliate of such person who failed to complete the original contract because of (1) cancellation for the purchaser's breach or (2) through failure to complete payment by expiration date.

(d) When it is in the interest of the Government to do so, it may reject any and all bids and may waive minor deficiencies in bids or in sale advertisement.

6. **BID FORMS** — All sealed, written bids, and confirmation of oral bids shall be submitted on forms provided by Government.

(a) **Lump Sum Sales** — Bids shall specify (1) Bureau of Land Management estimated volume, (2) price per unit, and (3) total purchase price. Estimated volume and price per unit are to be used for administrative and appraisal purposes only. Upon award of contract, high bidder shall be liable for total purchase price, including any adjustment which may be made as a result of reappraisal if an extension of time is granted, even though quantity of timber/vegetative resource actually cut, removed, or designated for taking is more or less than the estimated volume or quantity listed.

(b) **Timber Scale Sales** — Bids must state price per thousand board feet that will be paid for each species. High bidder will be determined by multiplying bid price per thousand board feet per species by Bureau of Land Management estimate of volume of each species. Purchaser shall be liable for purchase price of all merchantable timber sold under contract even though all such timber is not actually cut and removed prior to expiration of time for cutting and removal as specified in contract.*

*Applies to Timber Only

7. **BID DEPOSIT** — All bidders must make a deposit of not less than the amount specified in the *Timber/Vegetative Resource Notice*. Deposit may be in the form of cash, money orders, bank drafts, cashiers or certified checks made payable to the Department of the Interior—BLM, bid bonds of a corporate surety shown on the approved list of the United States Treasury Department*, or any approved guaranteed remittance approved by the Authorized Officer. Upon conclusion of bidding, the bid deposit of all bidders, except high bidder, will be returned. The cash deposit of the successful bidder may be applied toward the required sale deposit and/or the purchase price. Cash not applied to the sale deposit or the purchase price, or a corporate surety bid bond, will be returned at the time the contract is signed by the Government.

8. **AWARD OF CONTRACT** — Government may require high bidder to furnish such information as is necessary to determine the ability of bidder to perform the obligation of contract. Contract will be awarded to high bidder, unless he is not qualified or responsible or unless all bids are rejected. If high bidder is not qualified or responsible or fails to sign and return the contract together with required performance bond and any required payment, contract may be offered and awarded to the highest bidders qualified, responsible, and willing to accept the contract.

9. **TIMBER/VEGETATIVE RESOURCE SALE CONTRACT** — To be executed by purchaser, has been prepared by Government, and may be examined in the District Manager's office.

10. PERFORMANCE BOND —

(a) A performance bond in an amount of not less than 20 percent of total purchase price is required, but the amount of the bond shall not be in excess of \$500,000, except when the purchaser opts to increase the minimum bond to permit cutting prior to payment as provided in 43 CFR 5451.2, or in the event the purchaser is a holder of an unresolved default the bond may be increased as provided in 43 CFR 5450.1(b). Performance bond may be (1) bond of a corporate surety shown on approval list issued by the United States Treasury Department and executed on an approved standard form, (2) personal surety bond executed on an approved standard form if Government determines principals and bondsman are capable of carrying out the terms of the contract, (3) cash bonds, (4) negotiable securities of the United States, or (5) Any guaranteed remittance approved by the Authorized Officer.

(b) If purchaser elects to cut timber without skidding or yarding it to a loading point or removing it prior to the payment of the second or subsequent installments, Government shall require an increase in amount of performance bond initially required by an amount equal to the value of timber to be cut. Such increase must be on a bond rider form supplied by Government and be approved, in writing, by Government prior to cutting timber covered by the bond increase. This increased amount of bond shall be used to assure payment for timber cut in advance of payment.*

11. **PAYMENT BOND** — If purchaser elects to (a) cut and remove timber, or (b) remove timber already cut which has been secured by an increased performance bond as provided in paragraph 10(b) above, before payment of the second or subsequent installments, Government shall require a payment bond on a form supplied by Government. Purchaser shall obtain written approval from Government of payment bond prior to cutting and/or removal of timber covered by the bond. Payment bond shall be used to assure payment for timber cut and/or removed in advance of payment.*

12. **PAYMENT OF PURCHASE PRICE** — For sales of \$500 or more, Government may allow payment by installments. Except as discussed in paragraphs 10 and 11 above, no part of any timber/vegetative resource sold may be severed, cut, or removed unless advance payment has been made as provided in contract.

13. **LIQUIDATED DAMAGES** — Within thirty (30) days from receipt of *Timber/Vegetative Resource Sale Contract*, the successful bidder shall sign contract and return it to Government, together with required bond and any required payment. If successful bidder fails to comply within the stipulated time, his bid deposit shall be retained by Government as liquidated damages.

14. **NINETY-DAY SALES** — If no bid is received within time specified in the advertisement of sale and if Government determines that there has been no significant rise in the market value of timber/vegetative resource, it may, in its discretion, keep the sale open, not to exceed ninety (90) days.

15. **UNAUTHORIZED USE OF GOVERNMENT PROPERTY** — A sale may be refused to high bidder who has been notified that he has failed to make satisfactory arrangements for payment of damages resulting from unauthorized use of, or injury to, property of the United States.

16. **EQUAL OPPORTUNITY CLAUSE** — This contract is subject to the provisions of Executive Order No. 11246 of September 24, 1965, as amended, which sets forth the nondiscrimination clauses. Copies of this order may be obtained from the District Manager. 43 CFR 60-1.7(b) requires that the Equal Opportunity *Compliance Report Certification* will be completed by prospective contractors. Certification may be obtained from District Manager.

17. **LOG EXPORT** — All timber offered for sale except as noted in the *Timber Sale Notice* is restricted from export from the United States in the form of unprocessed timber and cannot be used as a substitute for exported private timber. For the purpose of this contract, unprocessed timber is defined as: (1) any logs except those of utility grade or below, such as sawlogs, peeler logs, and pulp logs; (2) cants or squares to be subsequently remanufactured exceeding eight and three quarters (8-3/4) inches in thickness; (3) split or round bolts or other roundwood not processed to standards and specifications suitable for end product use; or (4) western red cedar lumber which does not meet lumber of American Lumber Standards Grades of Number 3 dimension or better, or Pacific Lumber Inspection Bureau R-List Grades of Num-

ber 3 common or better. Timber manufactured into the following will be considered processed: (1) lumber and construction timbers, regardless of size, manufactured to standards and specifications suitable for end product uses; (2) chips, pulp and pulp products; (3) green or dry veneer and plywood; (4) poles and piling cut or treated for use as such; (5) cants, squares, and lumber cut for remanufacture of eight and three quarters (8-3/4) inches in thickness or less; or (6) shakes and shingles. In event purchaser wishes to sell any or all of timber restricted from export in the form of unprocessed timber, the buyer, exchanges, or recipient shall be required to comply with contractual provisions relating to "unprocessed timber." Special reporting, branding and painting of logs may be included in contract provisions.*

18. **DETAILED INFORMATION** — Detailed information concerning contract provisions, bid, performance bond forms, tract location maps, and access conditions may be obtained from the District Manager. All persons interested in bidding on the products listed are encouraged to familiarize themselves with all such detailed information.



EXHIBIT A

Sheet 1 of 7

SLIPPERY LOUIS

Contract # ORR05-TS-2016.0002

Township 28 South, Range 3 West, Willamette Meridian
 Township 28 South, Range 4 West, Willamette Meridian
 Township 29 South, Range 4 West, Willamette Meridian

HARVEST AREA	THINNING HARVEST ACRES	VARIABLE RETENTION HARVEST ACRES	TOTAL HARVEST ACRES	HARVEST METHOD
①	24	0	24	CABLE
②	13	0	13	CABLE
③	47	0	47	CABLE
④	7	23	30	CABLE
⑤	31	0	31	CABLE
⑥	10	0	10	CABLE
⑦	27	0	27	CABLE
⑧	9	0	9	CABLE
⑨	18	0	18	CABLE
⑩	0	11	11	GROUND-BASED
	186	34	220	

RIGHT-OF-WAY HARVEST AREA ----- 1 Ac.
 TOTAL HARVEST AREA ----- 221 Ac.
 RESERVE AREA ----- 2125.10 Ac.
 TOTAL CONTRACT AREA ----- 2346.10 Ac.

NOTE:

- HARVEST AREA BOUNDARIES ARE PAINTED ORANGE AND POSTED WITH WHITE "BOUNDARY OF TIMBER RESERVE" TAGS, EXCEPT ON PROPERTY LINES WHICH ARE PAINTED ORANGE OR FLAGGED, AND POSTED WITH ORANGE AND WHITE "TIMBER CUTTING BOUNDARY" TAGS.
- BOUNDARIES OF RIGHT-OF-WAY WITHIN AND TO HARVEST AREA #3 ARE POSTED WITH "RIGHT-OF-WAY" TAGS AND PAINTED ORANGE.
- BOUNDARIES OF DAYLIGHTING (ROADSIDE CLEARING) AREAS ARE POSTED WITH "RIGHT-OF-WAY" TAGS AND PAINTED ORANGE.
- BOUNDARIES OF RETENTION AGGREGATES WITHIN HARVEST AREA BOUNDARIES ARE POSTED WITH GREEN "BOUNDARY OF TIMBER RESERVE" TAGS AND PAINTED ORANGE.
- RETENTION TREES ARE MARKED WITH YELLOW PAINT ABOVE AND BELOW STUMP HEIGHT.
- APPROXIMATELY 11 ACRES ARE AVAILABLE FOR GROUND-BASED HARVEST.
- TREES MARKED FOR CUTTING IN THE RESERVE AREA ARE PAINTED BLUE (APPROXIMATELY 142 TREES).

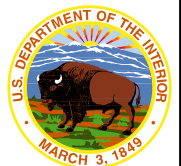

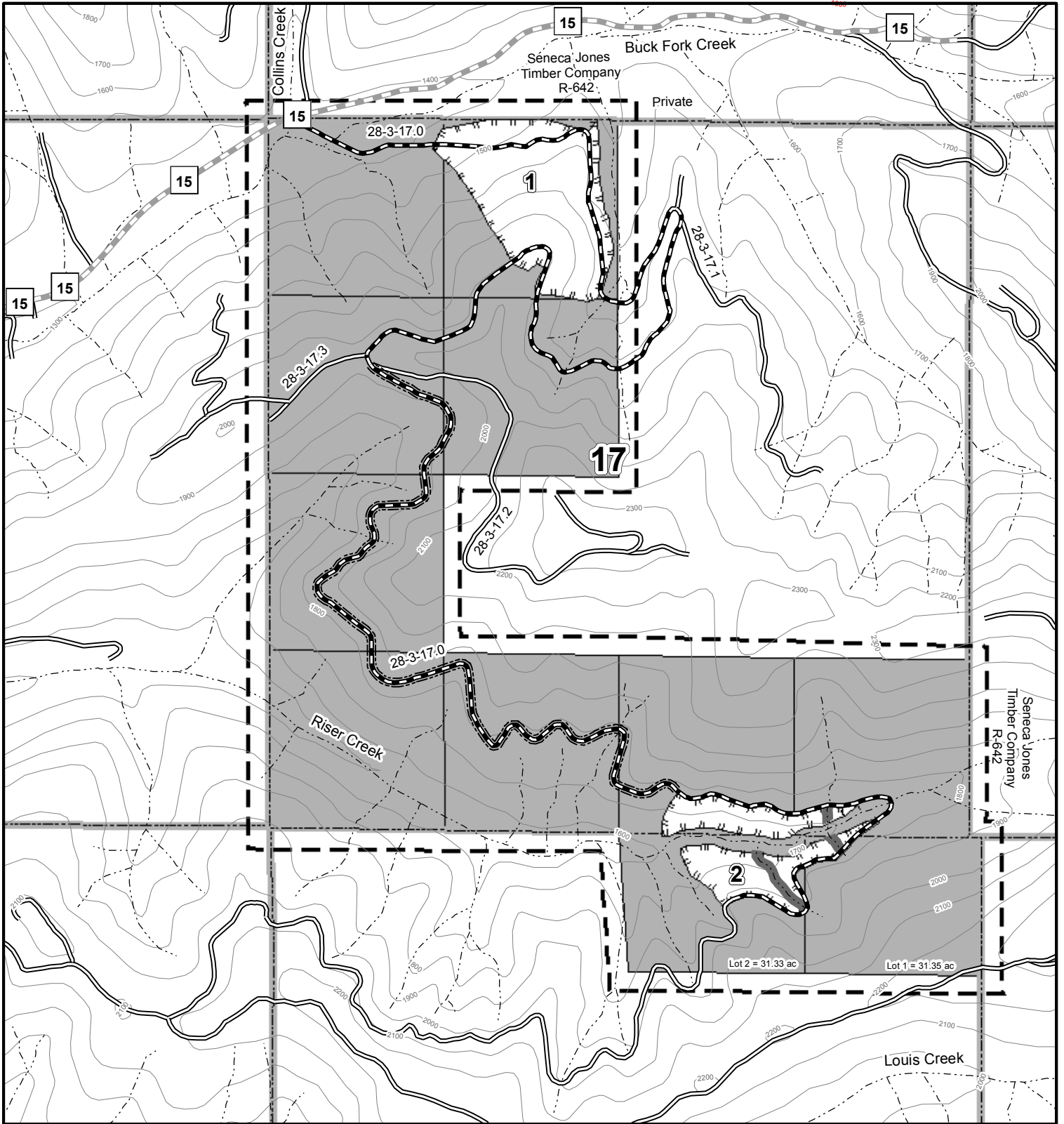

Legend

- County Road
- Existing Roads
- Road to be Renovated
- Road to be Daylighted
- Streams
- 100ft Contour
- Thinning Harvest Area
- Reserve Area
- Boundary of Contract Area
- No Harvest Stream Buffer

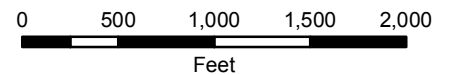

Date: 12/21/2015

Roseburg District
 Bureau of Land Management
 777 NW Garden Valley Blvd.
 Roseburg, Oregon 97471



No warranty is made by the Bureau of Land Management as to the accuracy, reliability, or completeness of these data for individual or aggregate use with other data. Original data were compiled from various sources and may be updated without notification.

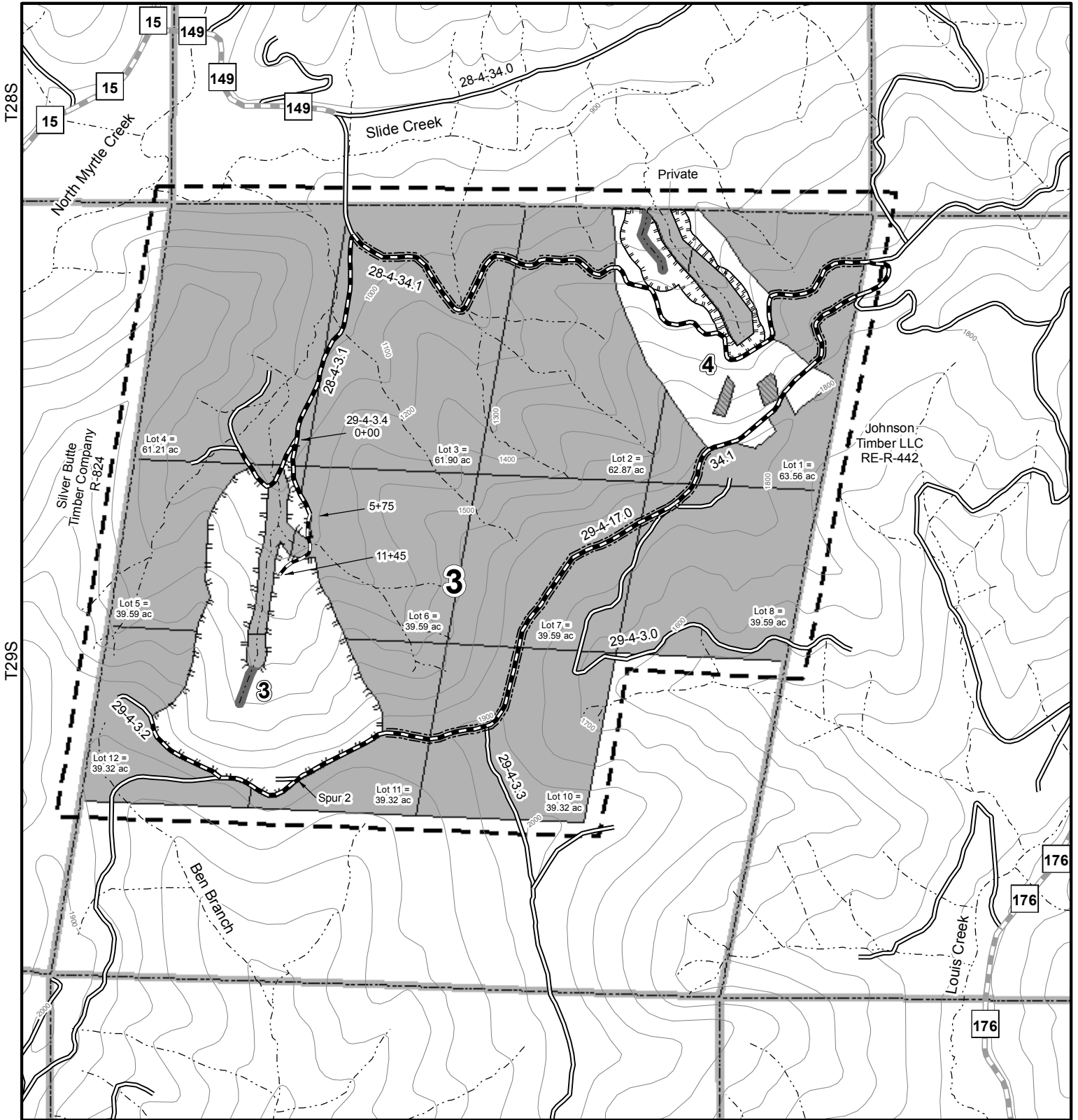

Legend

- County Road
- Existing Roads
- Road to be Renovated
- Road to be Daylighted
- Streams
- 100ft Contour
- Variable Retention Harvest Area
- Thinning Harvest Area
- Reserve Area, Retention Aggregates
- Reserve Area
- Boundary of Contract Area
- No Harvest Stream Buffer

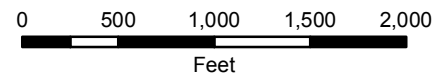

Date: 12/21/2015

Roseburg District
 Bureau of Land Management
 777 NW Garden Valley Blvd.
 Roseburg, Oregon 97471



No warranty is made by the Bureau of Land Management as to the accuracy, reliability, or completeness of these data for individual or aggregate use with other data. Original data were compiled from various sources and may be updated without notification.

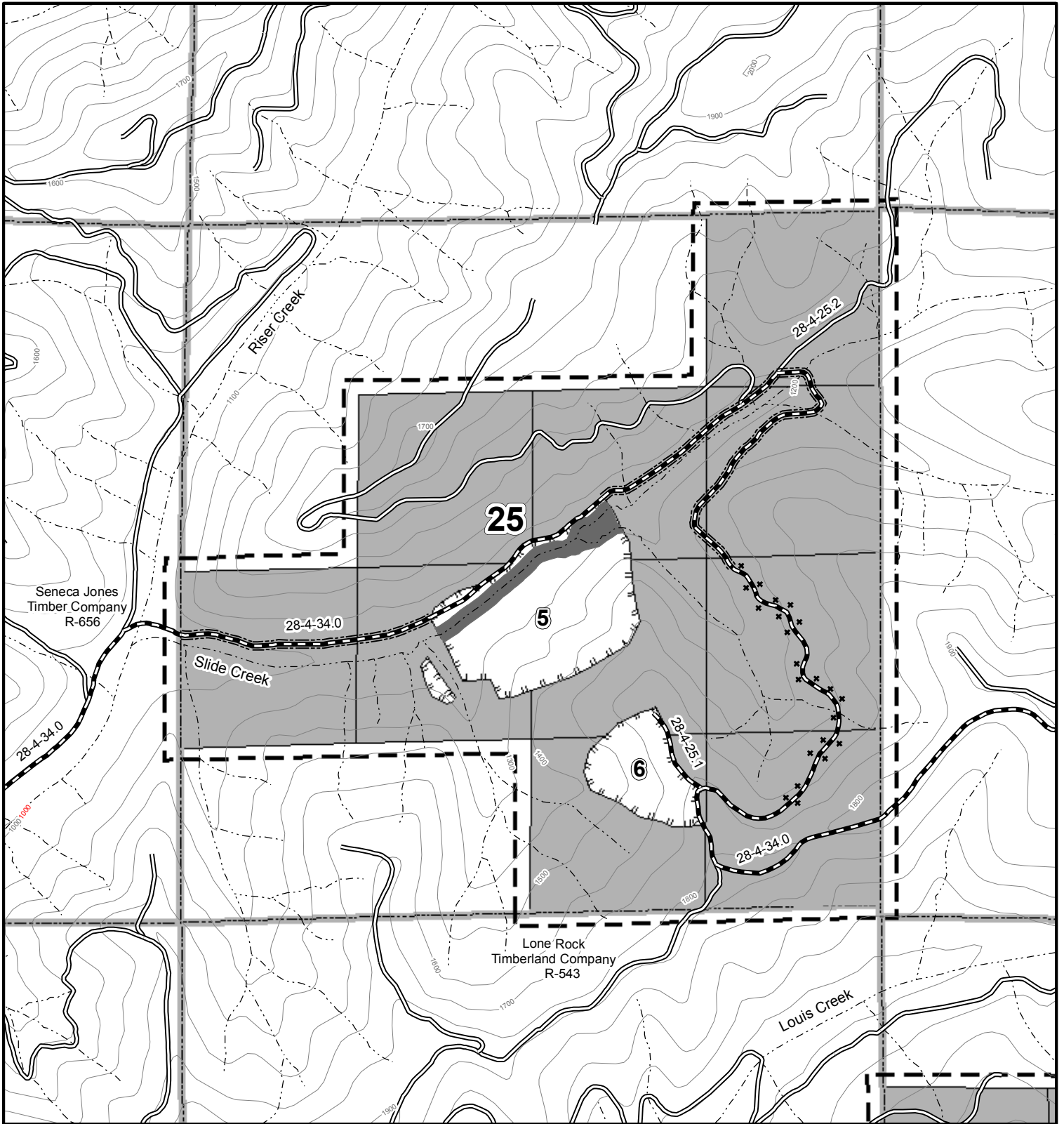

Lot 7 =
37.56 ac

Legend

- Existing Roads
- Road to be Renovated
- Road to be Daylighted
- Streams
- 100ft Contour
- Thinning Harvest Area
- Reserve Area
- Boundary of Contract Area
- No Harvest Stream Buffer
- Trees Marked For Cutting In The Reserve Area Are Painted Blue

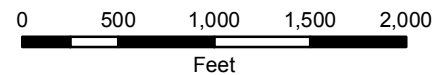

Date: 12/21/2015

Roseburg District
Bureau of Land Management
777 NW Garden Valley Blvd.
Roseburg, Oregon 97471



No warranty is made by the Bureau of Land Management as to the accuracy, reliability, or completeness of these data for individual or aggregate use with other data. Original data were compiled from various sources and may be updated without notification.

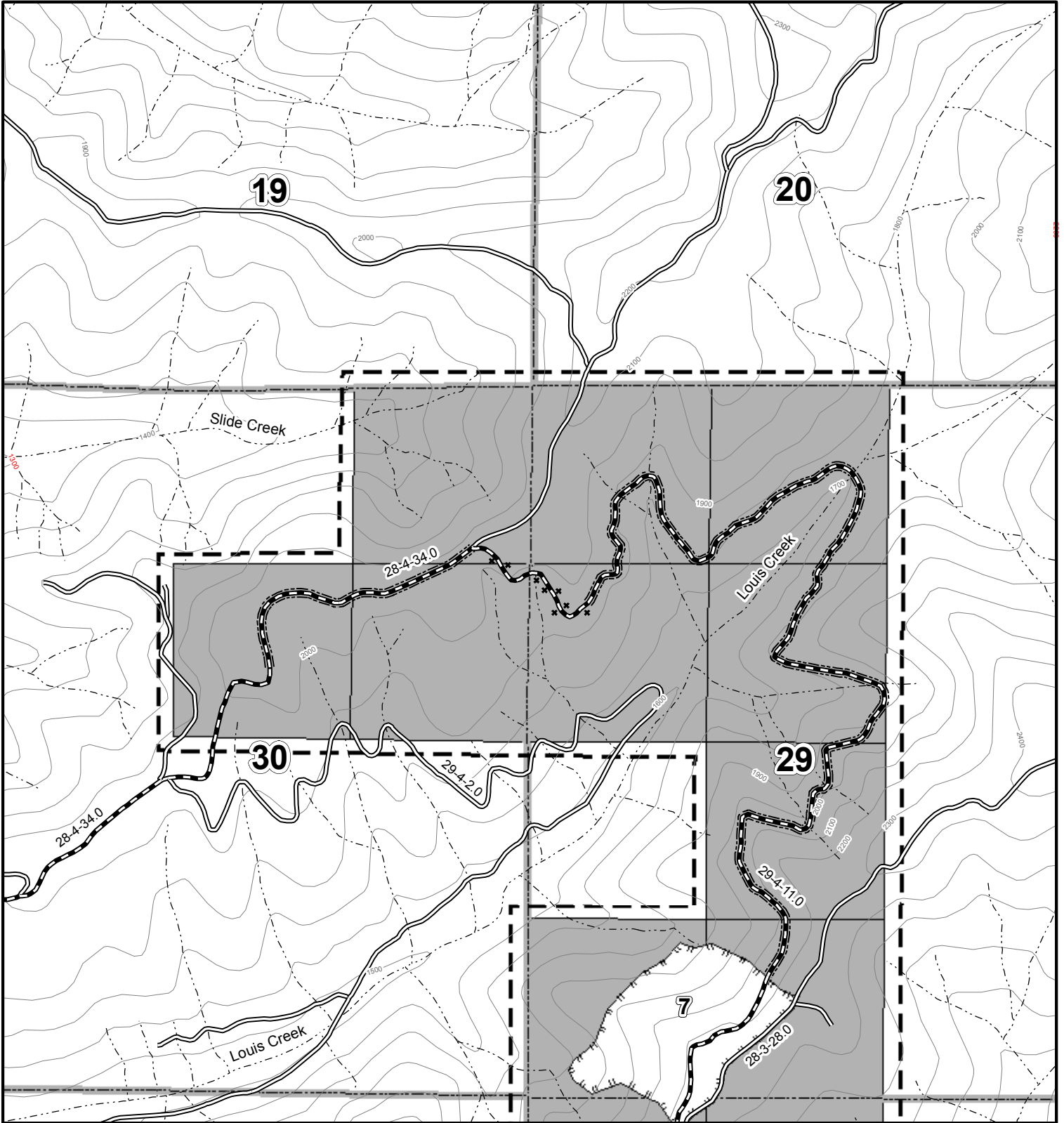

Legend

- Existing Roads
- Road to be Renovated
- Road to be Daylighted
- Streams
- 100ft Contour
- Thinning Harvest Area
- Reserve Area
- Boundary of Contract Area
- Trees Marked For Cutting In The Reserve Area Are Painted Blue

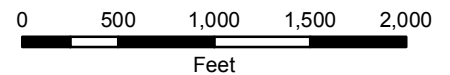

Date: 12/21/2015

Roseburg District
 Bureau of Land Management
 777 NW Garden Valley Blvd.
 Roseburg, Oregon 97471



No warranty is made by the Bureau of Land Management as to the accuracy, reliability, or completeness of these data for individual or aggregate use with other data. Original data were compiled from various sources and may be updated without notification.

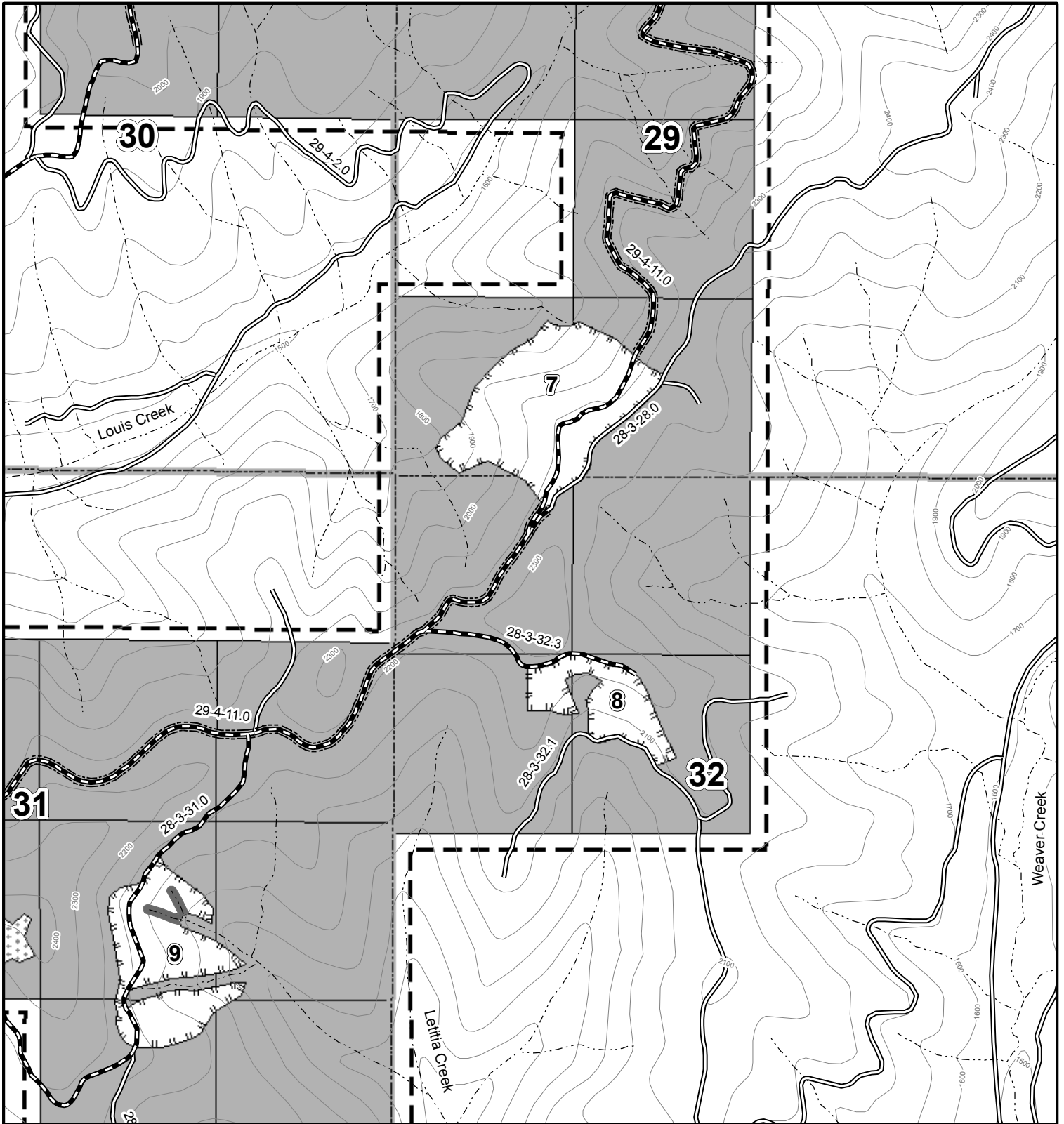

Legend

- Existing Roads
- Road to be Renovated
- Road to be Daylighted
- Streams
- 100ft Contour
- Thinning Harvest Area
- Variable Retention Harvest Area - Ground-Based
- Reserve Area
- Boundary of Contract Area
- No Harvest Stream Buffer

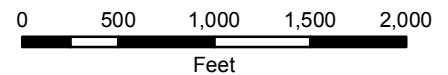

Date: 12/21/2015

Roseburg District
 Bureau of Land Management
 777 NW Garden Valley Blvd.
 Roseburg, Oregon 97471



No warranty is made by the Bureau of Land Management as to the accuracy, reliability, or completeness of these data for individual or aggregate use with other data. Original data were compiled from various sources and may be updated without notification.



R04W

R03W

8-4-25

T28S

T29S

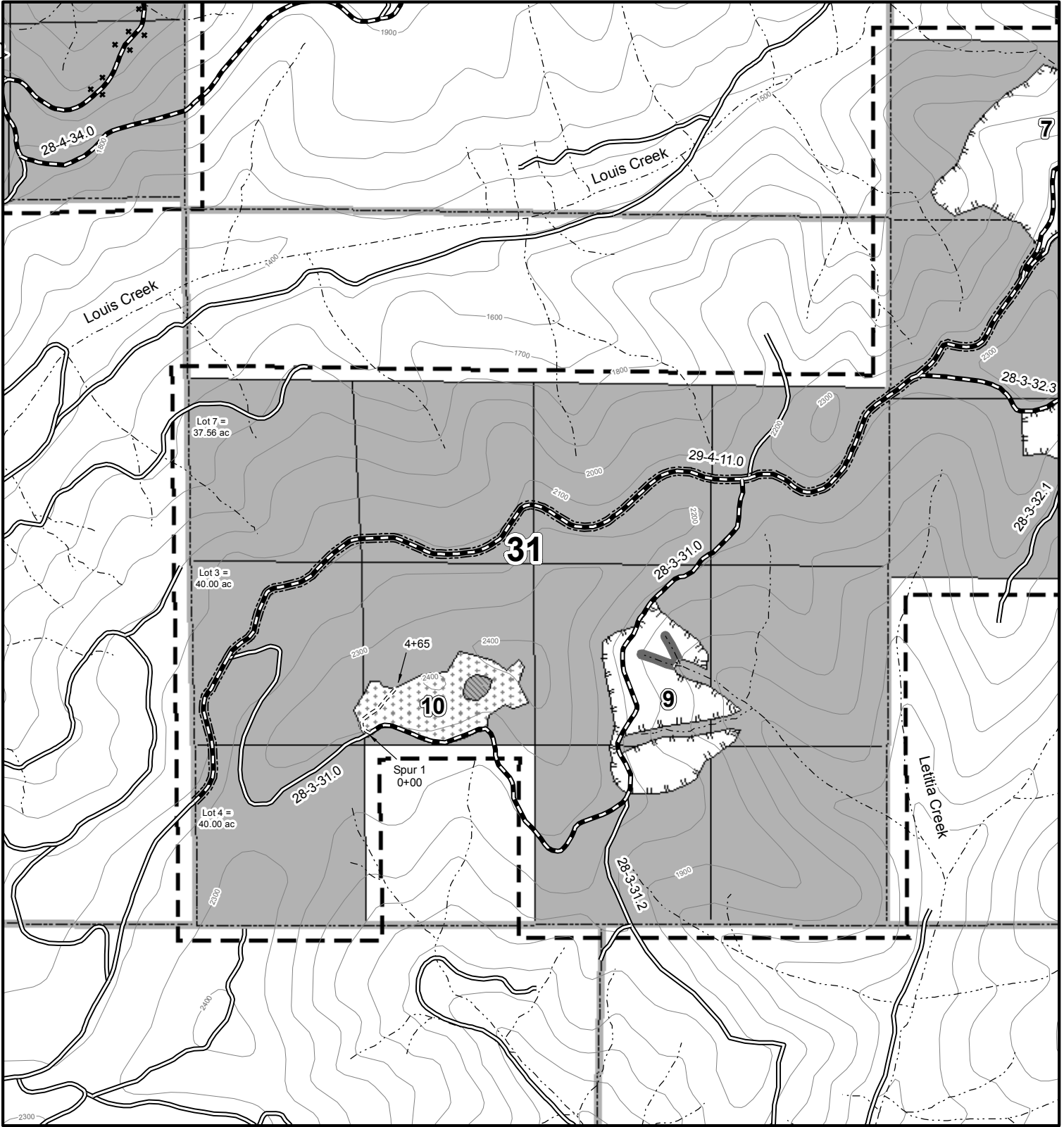

Legend

- Existing Roads
- Road to be Constructed, Native
- Road to be Renovated
- Road to be Daylighted
- Streams
- 100ft Contour
- Thinning Harvest Area
- Variable Retention Harvest Area - Ground-Based
- Reserve Area, Retention Aggregates
- Reserve Area
- Boundary of Contract Area
- No Harvest Stream Buffer
- Trees Marked For Cutting In The Reserve Area Are Painted Blue

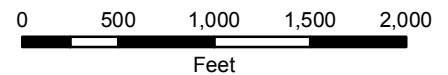

Date: 12/21/2015

Roseburg District
Bureau of Land Management
777 NW Garden Valley Blvd.
Roseburg, Oregon 97471



No warranty is made by the Bureau of Land Management as to the accuracy, reliability, or completeness of these data for individual or aggregate use with other data. Original data were compiled from various sources and may be updated without notification.

UNITED STATES
DEPARTMENT OF THE INTERIOR
BUREAU OF LAND MANAGEMENT

Contract No.
ORR05-TS-2016.0002
Slippery Louis

EXHIBIT B / PRE-SALE

5450-3

The following estimates and calculations of value of timber sold are made solely as an administrative aid for determining: (1) adjustments made or credits given in accordance with Secs. 6, 9, or 11; (2) when payments are due; and (3) value of timber subject to any special bonding provisions. The value of timber will be determined by multiplying the value per acre as shown below, times the amount of acreage as determined by the Authorized Officer, which has been cut or removed or designated for taking. Except as provided in Sec. 2, Purchaser shall be liable for total purchase price even though quantity of timber actually cut or removed or designated for taking is less than the estimated volume or quantity shown. Cutting areas are shown on **Exhibit A**.

SPECIES	ESTIMATED VOLUME OR QUANTITY <i>(Units Specified)</i>		PRICE PER UNIT	ESTIMATED VOLUME OR QUANTITY X UNIT PRICE
Douglas Fir	4,054.0	MBF	\$204.50	\$829,043.00
Grandfir	370.0	MBF	\$82.90	\$30,673.00
Incense-cedar	156.0	MBF	\$99.90	\$15,584.40
Western Redcedar	52.0	MBF	\$311.70	\$16,208.40
Western Hemlock	35.0	MBF	\$39.80	\$1,393.00
TOTALS	4,667.0	MBF		\$892,901.80

The apportionment of the total purchase price is as follows:

Unit 1

Douglas Fir	356.0 MBF	X	\$204.50 =	\$72,802.00
Grandfir	33.0 MBF	X	\$82.90 =	\$2,735.70
Incense-cedar	7.0 MBF	X	\$99.90 =	\$699.30
Western Redcedar	21.0 MBF	X	\$311.70 =	\$6,545.70
Western Hemlock	10.0 MBF	X	\$39.80 =	\$398.00
Total	427.0 Mbf			\$83,180.70 ÷ 24.0 acres = \$3,465.86/Acre

Unit 2

Douglas Fir	306.0 MBF	X	\$204.50 =	\$62,577.00
Grandfir	14.0 MBF	X	\$82.90 =	\$1,160.60
Incense-cedar	16.0 MBF	X	\$99.90 =	\$1,598.40
Western Redcedar	5.0 MBF	X	\$311.70 =	\$1,558.50
Western Hemlock	2.0 MBF	X	\$39.80 =	\$79.60
Total	343.0 Mbf			\$66,974.10 ÷ 13.0 acres = \$5,151.85/Acre

Unit 3

Douglas Fir	587.0 MBF	X	\$204.50 =	\$120,041.50
Grandfir	94.0 MBF	X	\$82.90 =	\$7,792.60
Incense-cedar	16.0 MBF	X	\$99.90 =	\$1,598.40
Total	697.0 Mbf			\$129,432.50 ÷ 47.0 acres = \$2,753.88/Acre

Unit 4

Douglas Fir	932.0 MBF	X	\$204.50 =	\$190,594.00
Grandfir	39.0 MBF	X	\$82.90 =	\$3,233.10
Incense-cedar	12.0 MBF	X	\$99.90 =	\$1,198.80
Total	983.0 Mbf			\$195,025.90 ÷ 30.0 acres = \$6,500.86/Acre

UNITED STATES
DEPARTMENT OF THE INTERIOR
BUREAU OF LAND MANAGEMENT

Contract No.
ORR05-TS-2016.0002
Slippery Louis

EXHIBIT B / PRE-SALE

5450-3

The following estimates and calculations of value of timber sold are made solely as an administrative aid for determining: (1) adjustments made or credits given in accordance with Secs. 6, 9, or 11; (2) when payments are due; and (3) value of timber subject to any special bonding provisions. The value of timber will be determined by multiplying the value per acre as shown below, times the amount of acreage as determined by the Authorized Officer, which has been cut or removed or designated for taking. Except as provided in Sec. 2, Purchaser shall be liable for total purchase price even though quantity of timber actually cut or removed or designated for taking is less than the estimated volume or quantity shown. Cutting areas are shown on **Exhibit A**.

Unit 5

Douglas Fir	293.0 MBF	X	\$204.50	=	\$59,918.50
Grandfir	70.0 MBF	X	\$82.90	=	\$5,803.00
Incense-cedar	7.0 MBF	X	\$99.90	=	\$699.30
Western Redcedar	5.0 MBF	X	\$311.70	=	\$1,558.50
Western Hemlock	5.0 MBF	X	\$39.80	=	\$199.00
Total	380.0 Mbf				\$68,178.30 ÷ 31.0 acres = \$2,199.30/Acre

Unit 6

Douglas Fir	188.0 MBF	X	\$204.50	=	\$38,446.00
Grandfir	19.0 MBF	X	\$82.90	=	\$1,575.10
Incense-cedar	11.0 MBF	X	\$99.90	=	\$1,098.90
Western Redcedar	5.0 MBF	X	\$311.70	=	\$1,558.50
Western Hemlock	1.0 MBF	X	\$39.80	=	\$39.80
Total	224.0 Mbf				\$42,718.30 ÷ 10.0 acres = \$4,271.83/Acre

Unit 7

Douglas Fir	347.0 MBF	X	\$204.50	=	\$70,961.50
Grandfir	89.0 MBF	X	\$82.90	=	\$7,378.10
Incense-cedar	24.0 MBF	X	\$99.90	=	\$2,397.60
Western Redcedar	12.0 MBF	X	\$311.70	=	\$3,740.40
Western Hemlock	3.0 MBF	X	\$39.80	=	\$119.40
Total	475.0 Mbf				\$84,597.00 ÷ 27.0 acres = \$3,133.22/Acre

Unit 8

Douglas Fir	119.0 MBF	X	\$204.50	=	\$24,335.50
Incense-cedar	21.0 MBF	X	\$99.90	=	\$2,097.90
Total	140.0 Mbf				\$26,433.40 ÷ 9.0 acres = \$2,937.04/Acre

UNITED STATES
DEPARTMENT OF THE INTERIOR
BUREAU OF LAND MANAGEMENT

Contract No.
ORR05-TS-2016.0002
Slippery Louis

EXHIBIT B / PRE-SALE

5450-3

The following estimates and calculations of value of timber sold are made solely as an administrative aid for determining: (1) adjustments made or credits given in accordance with Secs. 6, 9, or 11; (2) when payments are due; and (3) value of timber subject to any special bonding provisions. The value of timber will be determined by multiplying the value per acre as shown below, times the amount of acreage as determined by the Authorized Officer, which has been cut or removed or designated for taking. Except as provided in Sec. 2, Purchaser shall be liable for total purchase price even though quantity of timber actually cut or removed or designated for taking is less than the estimated volume or quantity shown. Cutting areas are shown on **Exhibit A**.

Unit 9

Douglas Fir	427.0 MBF	X	\$204.50	=	\$87,321.50
Grandfir	9.0 MBF	X	\$82.90	=	\$746.10
Incense-cedar	20.0 MBF	X	\$99.90	=	\$1,998.00
Western Redcedar	4.0 MBF	X	\$311.70	=	\$1,246.80
Western Hemlock	14.0 MBF	X	\$39.80	=	\$557.20
Total	474.0 Mbf				\$91,869.60 ÷ 18.0 acres = \$5,103.87/Acre

Unit 10

Douglas Fir	482.0 MBF	X	\$204.50	=	\$98,569.00
Grandfir	2.0 MBF	X	\$82.90	=	\$165.80
Incense-cedar	22.0 MBF	X	\$99.90	=	\$2,197.80
Total	506.0 Mbf				\$100,932.60 ÷ 11.0 acres = \$9,175.69/Acre

Unit RW - Spur 3.4

Douglas Fir	17.0 MBF	X	\$204.50	=	\$3,476.50
Grandfir	1.0 MBF	X	\$82.90	=	\$82.90
Total	18.0 Mbf				\$3,559.40 ÷ 1.0 acres = \$3,559.40/Acre



R04W

R03W

T28S

T29S

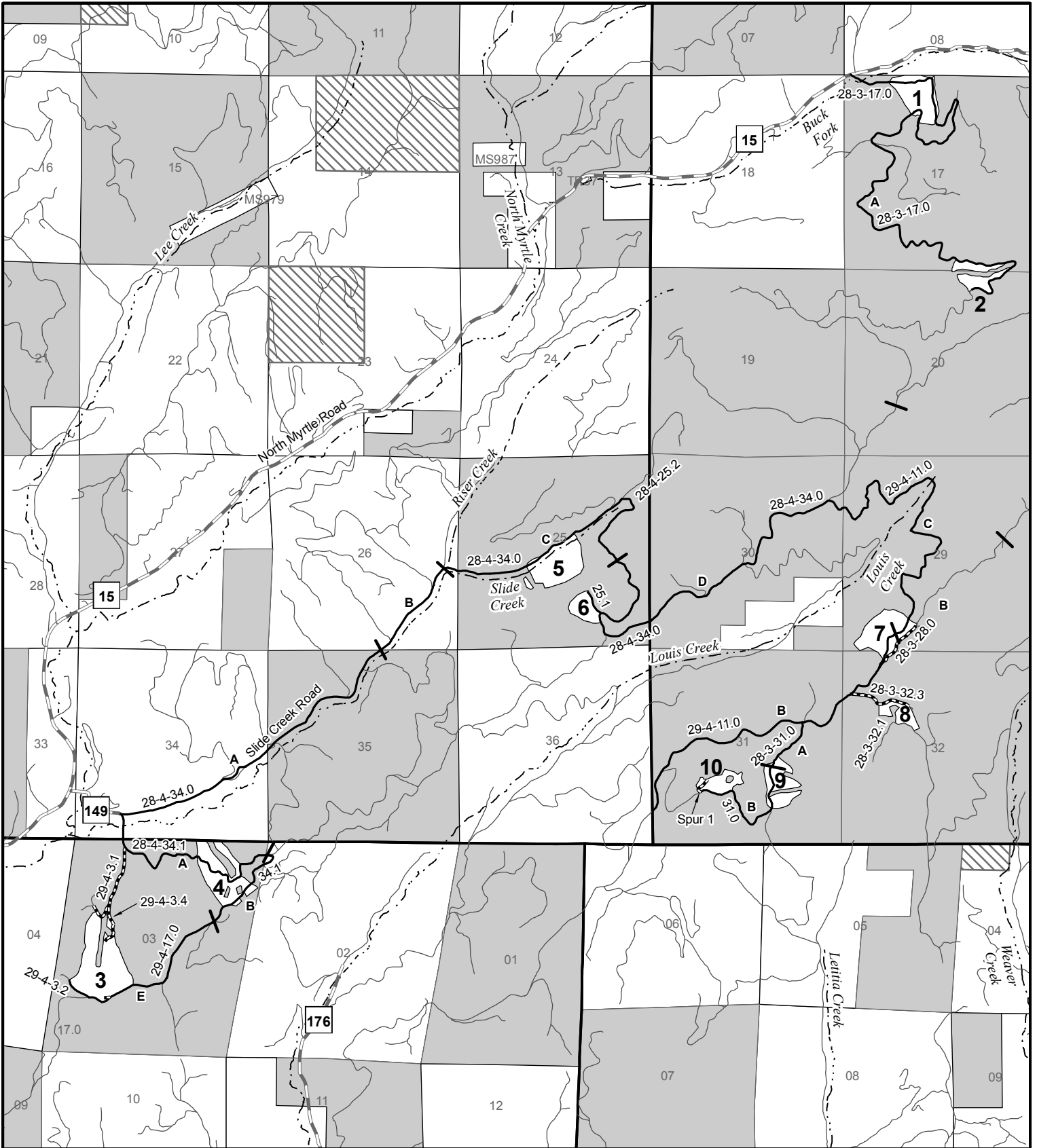

Legend

- County Road
- Existing Roads
- Major Stream
- Purchaser
- Bureau of Land Management
- Harvest Areas
- BLM - Oregon and California Railroad
- BLM - Public Domain
- Private

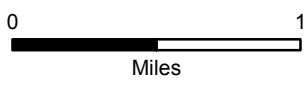

Date: 11/23/2015

Roseburg District
 Bureau of Land Management
 777 NW Garden Valley Blvd.
 Roseburg, Oregon 97471



No warranty is made by the Bureau of Land Management as to the accuracy, reliability, or completeness of these data for individual or aggregate use with other data. Original data were compiled from various sources and may be updated without notification.

**United States Department of the Interior
Bureau of Land Management Roseburg District
EXHIBIT D**

Sale Name: Slippery Louis							
Contract No. ORR05-TS-2016.0002							
Road Number	Road Seg.	Segment Length	Segment Owner	Road Use Fees	Surface Type	Timber Haul Fees	Maintained By
28-3-17.0	A (POR)	3.61	BLM		Rock	\$1.25	BLM
28-3-28.0	B (POR)	0.27	BLM		Rock	\$0.49	Purchaser
28-3-31.0	A	0.35	BLM		Rock	\$1.46	BLM
28-3-31.0	B (POR)	0.73	BLM		Rock	\$1.46	BLM
28-3-32.3	A (POR)	0.32	BLM		Rock	\$0.49	Purchaser
28-4-25.1	A	0.13	BLM		Rock	\$0.49	Purchaser
28-4-34.0	A 1	0.87	BLM		BST	\$1.17	BLM
28-4-34.0	A 2	0.83	BLM		Rock	\$1.46	BLM
28-4-34.0	B	0.52	BLM		Rock	\$1.46	BLM
28-4-34.0	C	1.70	BLM		Rock	\$1.46	BLM
28-4-34.0	D (POR)	2.16	BLM		Rock	\$1.46	BLM
28-4-34.1	A	1.16	BLM		Rock	\$1.46	BLM
28-4-34.1	B	0.51	BLM		Rock	\$1.46	BLM
29-4-11.0	B	1.82	BLM		Rock	\$1.46	BLM
29-4-11.0	C	2.11	BLM		Rock	\$1.46	BLM
29-4-17.0	E (POR)	0.85	BLM		Rock	\$1.46	BLM
29-4-3.1	A (POR)	0.45	BLM		Rock	\$0.49	Purchaser
29-4-3.2	A (POR)	0.19	BLM		Rock	\$1.46	BLM
29-4-3.4	A	0.11	BLM		Rock	\$0.49	Purchaser
29-4-3.4 ext	A	0.11	BLM		Rock	\$0.49	Purchaser
Spur 1	A	0.09	BLM		Native		Purchaser
Spur 2	A	0.03	BLM		Rock	\$0.49	Purchaser

ROAD MAINTENANCE SPECIFICATIONS

General road maintenance specifications are designated by numeric symbols according to the type of work performed as follows:

SECTION	DESCRIPTION
3000	General
3100	Operational Maintenance
3200	Seasonal Maintenance
3300	Final Maintenance
3400	Other Maintenance
3500	Decommissioning

ROAD MAINTENANCE SPECIFICATIONS

GENERAL - 3000

- 3001 The Purchaser shall be required to maintain all roads listed and/or referenced in section 42(D) Special Provisions of this contract in accordance with Sections 3000, 3100, 3200, 3300, 3400, and 3500 of this exhibit.
- 3002 The Purchaser shall maintain the cross section of existing dirt or graveled roads to the existing geometric standards. Any roads required to be constructed, improved, or renovated under terms of this contract shall be maintained to the geometric standards required in Exhibit C of this contract.
- 3003 The minimum required maintenance on any roads shall include the provisions specified in Subsections 3101, 3104, and 3105.
- 3004 The Purchaser shall be responsible for providing timely maintenance and cleanup on any roads with logging units substantially completed prior to moving operations to other roads. The maximum length of non-maintained or non-cleanup of the road prism shall not exceed the sum of one (1) mile at any time. Release of maintenance requirements may be granted, upon written request, when the conditions specified in Sections 3300 and 3400 are met satisfactorily.

OPERATIONAL MAINTENANCE - 3100

- 3101 The Purchaser shall blade and shape the road surface and shoulders with a motor grader. Banks shall not be undercut. Back blading with tractors or similar equipment will be allowed only around landings and other areas when approved by the Authorized Officer.
- 3104 The purchaser shall perform other road cleanup including removal of debris, fallen timber, bank slough, and slides which can practicably be accomplished by a motor grader, rubber tired front end bucket loader, rubber tired backhoe, street sweeper, or comparable equipment, and by the use of hand tools.
- 3104a Removal of bank slough and slide material includes placement of material at the nearest designated, suitable disposal site where material cannot erode into streams, lakes, or reservoirs or cause undue damage to road fill slopes which have been planted or mulched to control soil erosion as directed by the Authorized Officer.
- 3104b The Purchaser shall be responsible for removal of all slides or slough, up to fifteen station yards in quantity, at any one site. This work includes unlimited multiple sites on all roads required to be maintained by the purchaser.

ROAD MAINTENANCE SPECIFICATIONS

Prior to removal of any slough or slide material exceeding fifteen station yards at any one site, the Purchaser and the Authorized Officer or their Authorized Representatives shall agree in writing, in the field, to the quantity of material, method of disposal, and the disposal site. Work may commence immediately after agreement.

Upon completion of agreed upon work, a reduction in timber sale purchase price will be made to offset the cost of the work, based on current BLM Road Cost Guide. Adjustments in purchase price for completed work shall be made as necessary and no less than once per year when actual work is ongoing.

3105 The Purchaser shall be responsible for maintaining normal flow in drainage structures. This includes cleaning out drainage ditches, catch basins, clearing pipe inverts of sediment and other debris lodged in the barrel of the pipe, and maintaining water dips and water-bars using equipment specified in Subsection 3104 and other culvert cleaning and flushing equipment.

3106 The Purchaser shall be responsible for repair and replacement of all materials eroded from road shoulders and fill slopes, up to fifteen station yards in quantity, at any one site. This work includes unlimited multiple sites on all roads required to be maintained by the Purchaser. Prior to repair and replacement of eroded material exceeding fifteen station yards at any one site, the Purchaser and the Authorized Officer or their Authorized Representatives shall agree in writing, in the field, to the quantity of material, borrow source and method of repair. Work may commence immediately after agreement.

Upon completion of agreed upon work, a reduction in timber sale purchase price will be made to offset the cost of the work based upon current BLM Road Cost Guide. Adjustments in purchase price for completed work shall be made as necessary and no less than once per year when actual work is ongoing.

3107 The Purchaser shall cut or trim trees and brush which obstructs vision or prevents the safe passage of traffic along the traveled way when directed by the Authorized Officer.

The Purchaser shall also cut trees or brush encroaching on the road prism that are a result of his activities or winter damage during the contract period. Disposal of such vegetative material shall be by scattering below the road.

3108 The Purchaser shall avoid fouling gravel or bituminous surfaces through covering with earth and debris from side ditches, slides or other sources. The Purchaser shall also avoid blading surfacing material off the running surface of the roadway.

3108a The Purchaser shall perform logging operations on bituminous roadways only where the locations have been marked on the ground and/or approved by the Authorized Officer. Upon completion of log haul, the road surface shall be swept clean of debris.

ROAD MAINTENANCE SPECIFICATIONS

- 3108b Any damage to bituminous roadways, as a result of logging operations, is not considered maintenance and shall be repaired at the Purchaser's expense.
- 3109 The maximum allowable rut depth on aggregate surfaced roads is 2". Roads with ruts exceeding this requirement shall be bladed and brought back into conformance with the typical sections shown in the drawings. Rut depth shall be measured by centering a minimum 3 foot long straightedge across the wheel rut maintaining contact with the aggregate at both ends of the straight edge. The rut depth shall be the distance measured between the bottom of the straight edge and the lowest point of the wheel rut.

SEASONAL MAINTENANCE - 3200

- 3201 The Purchaser shall perform preventative maintenance at the end of Purchaser's hauling each season and during non-hauling periods which occur between other operations on the contract area. This includes requirements specified in Section 3100.
- 3202 The Purchaser shall perform and complete maintenance specified in Sections 3000, 3100, and 3200 on all roads maintained by the Purchaser, prior to October 1 each year, except as specified in Subsection 3203, after initial commencement of construction or logging operations. Thereafter, all roads shall have continuous preventive maintenance and road cleanup until suspension of seasonal operations. This includes all roads used and not used during the proceeding operating seasons.
- 3203 The Purchaser shall complete road cleanup and maintenance, as specified in Section 3100, at the completion of logging operations on any roads located in an area separate from the area where logging activities will resume.
- 3204 The Purchaser shall be responsible for performing post storm inspections and maintenance during the winter season to minimize erosion and potential road or watershed damage.

FINAL MAINTENANCE - 3300

- 3301 The Purchaser shall complete final maintenance and/or damage repairs on all roads used under the terms of their contract within thirty 30 calendar days following the completion of hauling or the expiration of the Purchaser's right to cut and remove timber and in accordance with Sec. 16(b) of this contract. This work shall include any maintenance and/or damage repairs specified in Sections 3000, 3100, and 3200 necessary to meet the conditions specified in Subsection 3002 and shall be executed in accordance with Subsection 3302 of this section.

ROAD MAINTENANCE SPECIFICATIONS

The Authorized Officer may grant acceptance of Purchaser's maintenance responsibility in part where certain individual roads or road segments are no longer of any use to the Purchaser's remaining removal operations, providing that all contract requirements as specified under Sec. 16(b), Special Provisions, Sections 3000, 3100, 3200 and 3300 of the maintenance specifications have been completed and a relinquishment of cutting and removal rights on cutting units tributary to these roads is signed by the Purchaser. Request for partial acceptance must be submitted in writing by the Purchaser.

3302 The Purchaser shall perform final road maintenance only when weather or soil moisture conditions are suitable for normal maintenance equipment operations as determined by the Authorized Officer.

If final maintenance is delayed after the date required in Subsection 3301 of this contract by adverse soil moisture or unsuitable equipment operating conditions, the Purchaser will be notified by the Authorized Officer when soil moisture and equipment operating conditions are suitable. The Purchaser shall then be required to complete final maintenance within 30 days.

OTHER MAINTENANCE - 3400

3401 The Purchaser shall repair any damage to road surfaces that was specified under Subsection 3108. This repair includes restoring the roadway to the designed standard and replacement of surfacing with approved surface material. This repair is not limited to use of equipment specified in Subsection 3104.

3402 The Purchaser shall be permitted to remove ice and snow from roads authorized for use under this contract only when prior written approval has been secured from the Authorized Officer. The Purchaser shall submit a written request for permission to remove ice and snow in advance of the date operations are to begin.

Upon receiving written authorization for ice or snow removal, the Purchaser will perform the work according to the conditions and equipment requirements set forth in the authorization.

DECOMMISSIONING – 3500

3501 Decommissioning shall consist of removing culverts, installing water bars, placement of slash, and blocking road from access by vehicles. This work is required for road acceptance under Section 18 of this contract.

ROAD MAINTENANCE SPECIFICATIONS

3503 Decommissioning shall be performed on existing roads in accordance with these specifications, and as shown on the Exhibit D Trench Barrier and Waterbar Details at the following locations:

Road No	From Sta	To Sta	Method of Decommissioning
Spur 1	0+00	4+65	Waterbar, block, and slash mulch
29-4-3.4 (Extension)	5+75	11+45	Waterbar, block, remove culverts, and slash mulch

3506 Stockpiled slash shall be used to protect exposed areas created by the Purchaser's decommissioning operations described in these sections. Slash shall be uniformly spread and placed without bunching. The operation shall produce a dense, uniform mat. Where slash is not available exposed soil areas shall be stabilized in accordance with Section 1800.

3508 Protect areas treated with slash placement from damage by Purchaser traffic or construction equipment. Damaged areas shall be repaired by the Purchaser.

3509 Access shall be blocked with barricades as shown on the typical detail sheet at locations listed in Section 3503.

3511 Water barring shall be done on designated roadways, turnouts, disturbed areas, and landings.

3513 Water bars shall be installed across full width of roadway at the spacing shown on the Exhibit D Waterbar Detail sheet.

3514 Protection of exposed surfaces shall be accomplished by placement of slash described in Subsection 3506 or placement of soil stabilization material in accordance with Section 1800 on designated roadways landings, cut banks, fill slopes, and other areas disturbed by the purchaser's decommissioning operations in accordance with these specifications and as shown in the plans.

ROAD MAINTENANCE SPECIFICATIONS

EXHIBIT D
TRENCH BARRIER DETAIL

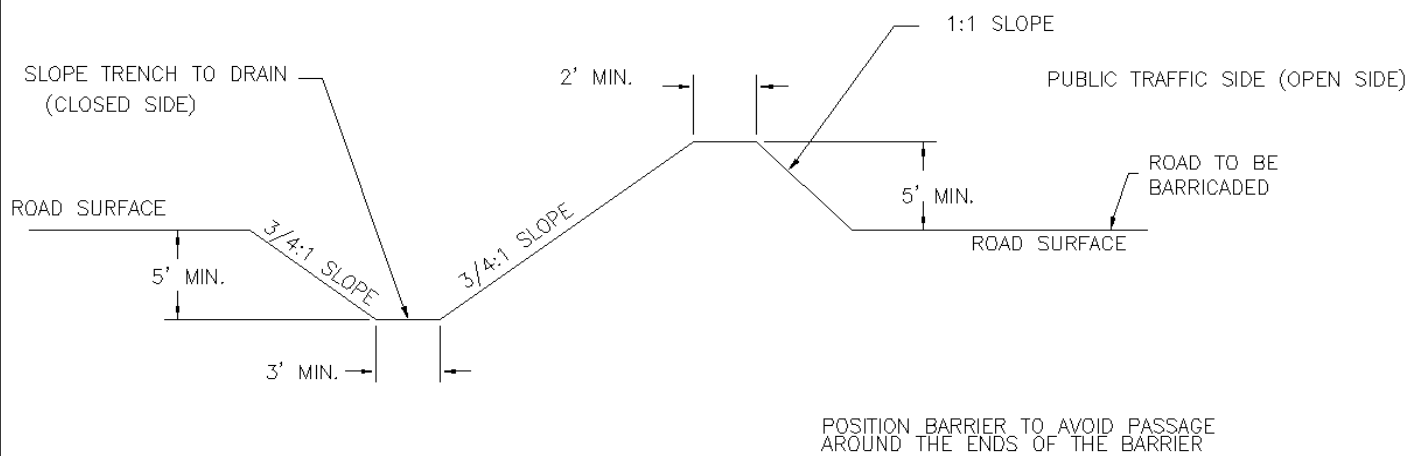

TRENCH BARRIER
SCALE: NONE

ROAD MAINTENANCE SPECIFICATIONS

EXHIBIT D
 WATERBAR DETAIL

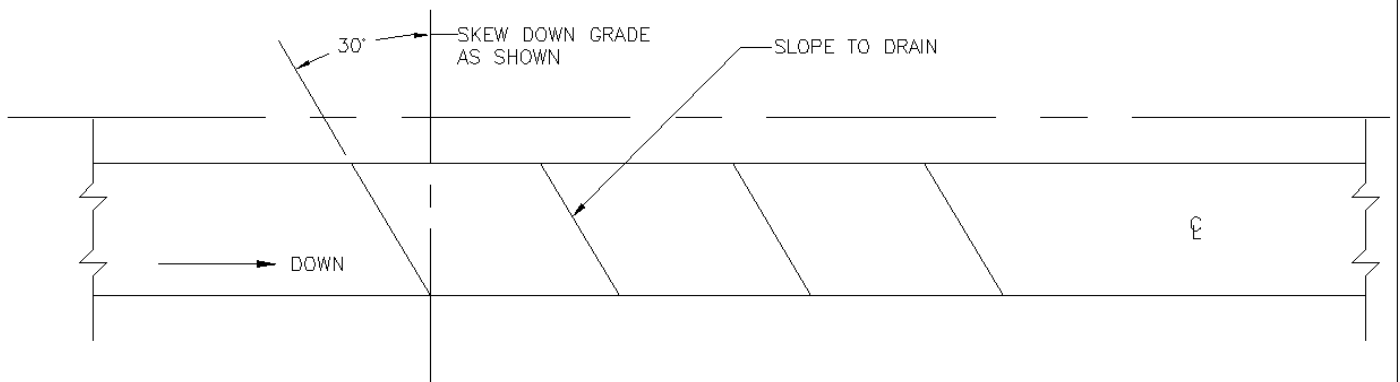

ROAD PLAN

SCALE: NONE

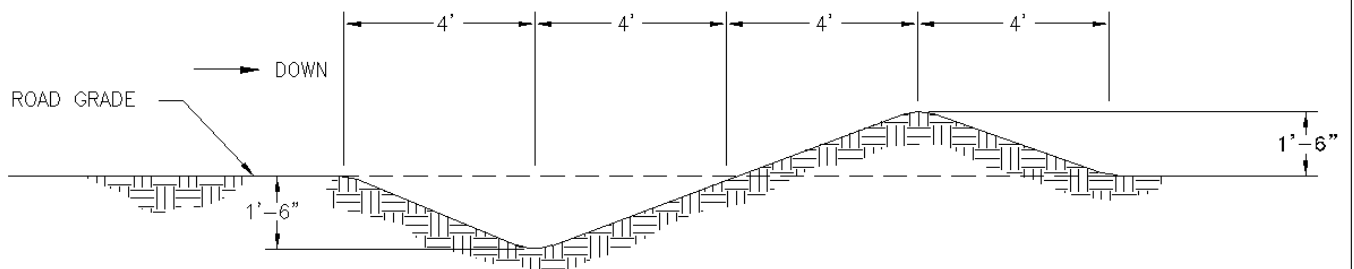

WATERBAR SPACING IN FEET	
ROAD GRADIENT IN %	SPACING
3 TO 5	300
6 TO 10	200
11 TO 15	150
16 TO 20	75
21 TO 35	50

ROAD PROFILE

SCALE: NONE



EXHIBIT E

Slash Disposal Map



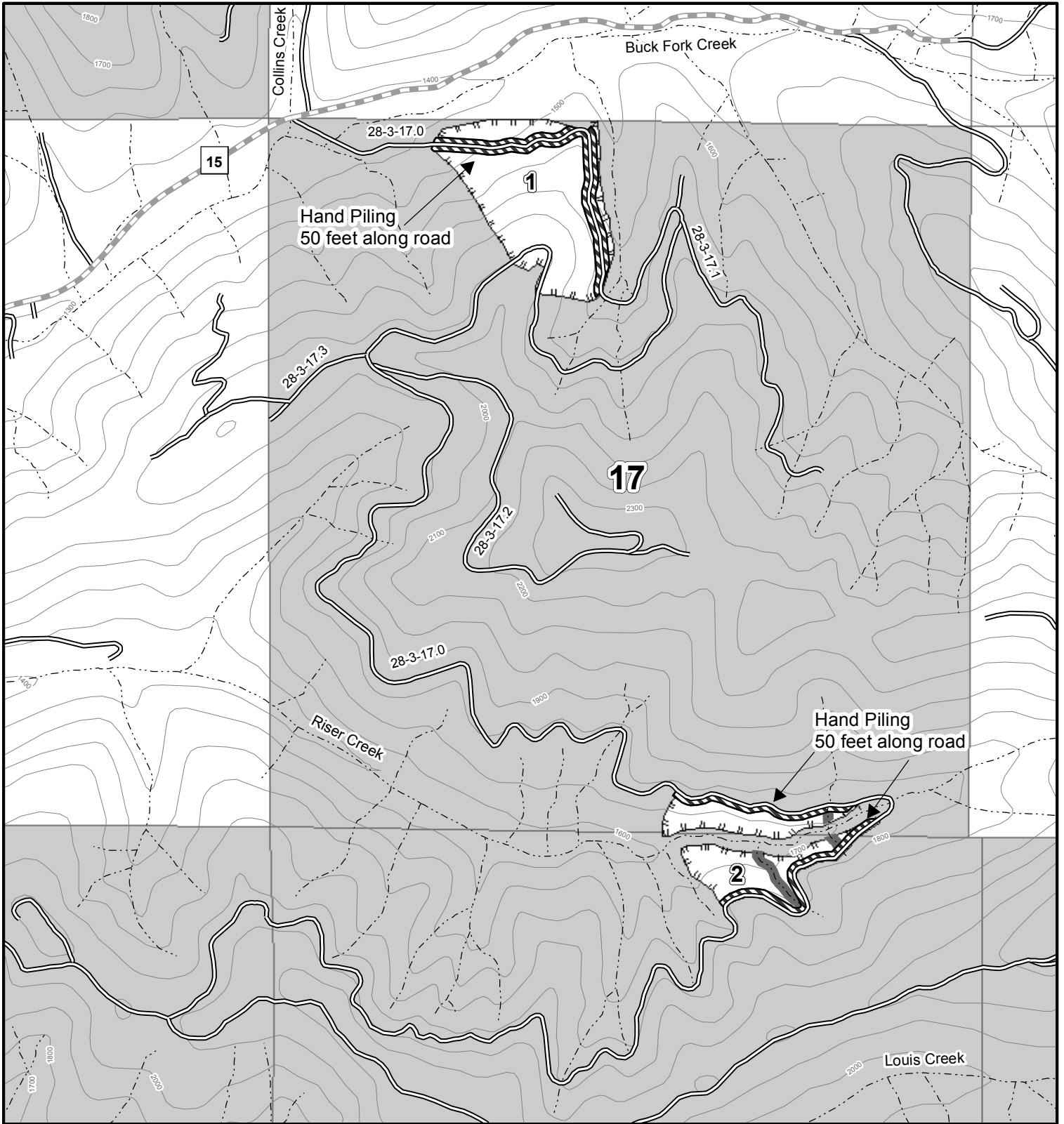

R03W

SLIPPERY LOUIS

Contract # ORR05-TS-2016.0002

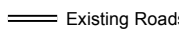

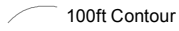
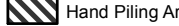
Legend

-  County Road
-  Existing Roads
-  Streams
-  100ft Contour
-  Hand Piling Area
-  Thinning Harvest Area
-  No Harvest Stream Buffer

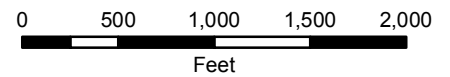

Date: 12/21/2015

Roseburg District
Bureau of Land Management
777 NW Garden Valley Blvd.
Roseburg, Oregon 97471



No warranty is made by the Bureau of Land Management as to the accuracy, reliability, or completeness of these data for individual or aggregate use with other data. Original data were compiled from various sources and may be updated without notification.



EXHIBIT E

Slash Disposal Map

R04W

SLIPPERY LOUIS

Contract # ORR05-TS-2016.0002

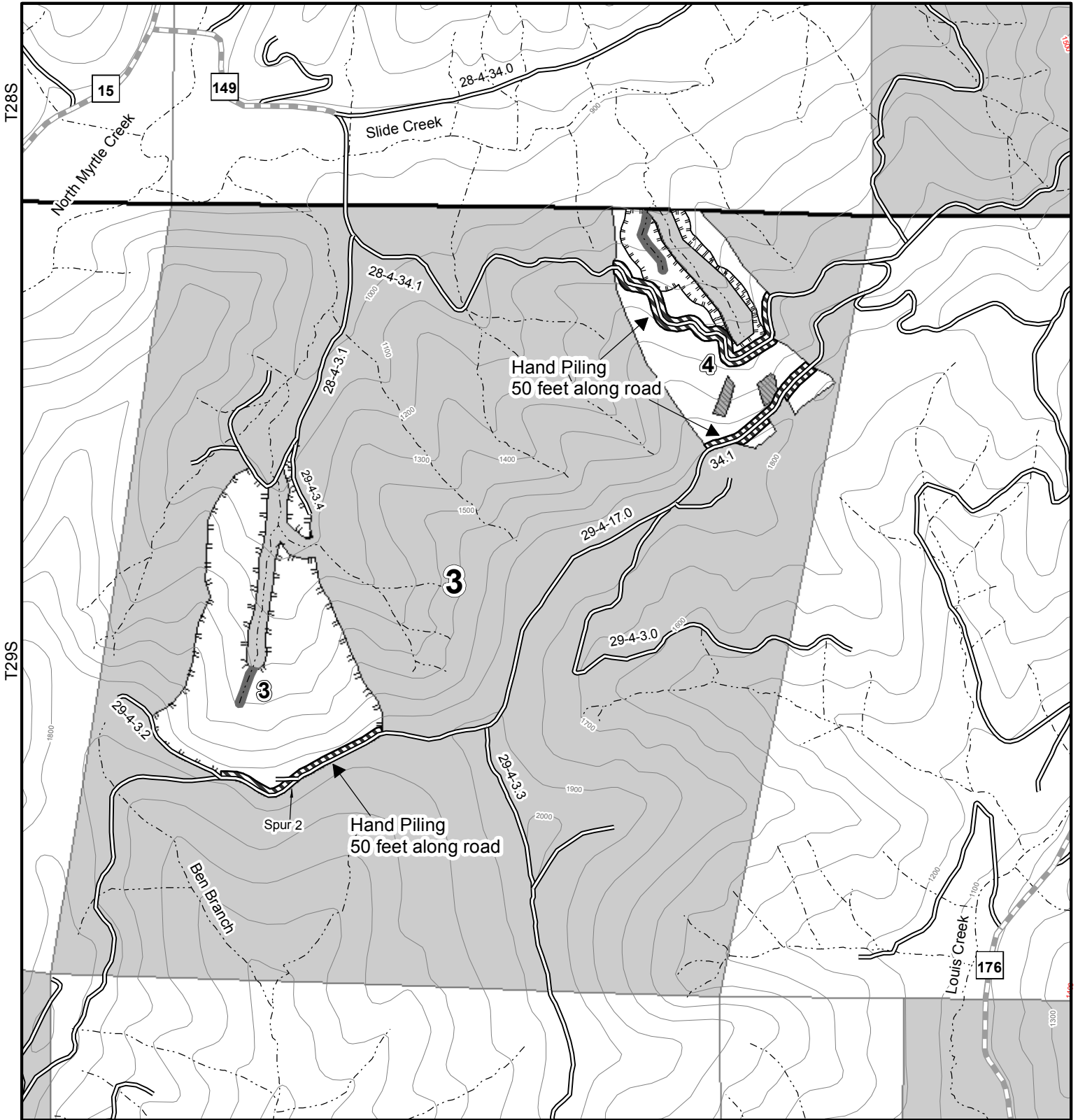

Legend

- County Road
- Existing Roads
- Streams
- 100ft Contour
- Hand Piling Area
- Variable Retention Harvest Area
- Thinning Harvest Area
- Reserve Area, Retention Aggregates
- No Harvest Stream Buffer

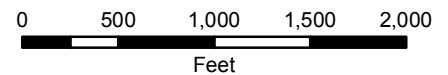

Date: 12/21/2015

Roseburg District
Bureau of Land Management
777 NW Garden Valley Blvd.
Roseburg, Oregon 97471



No warranty is made by the Bureau of Land Management as to the accuracy, reliability, or completeness of these data for individual or aggregate use with other data. Original data were compiled from various sources and may be updated without notification.



R04W

R03W

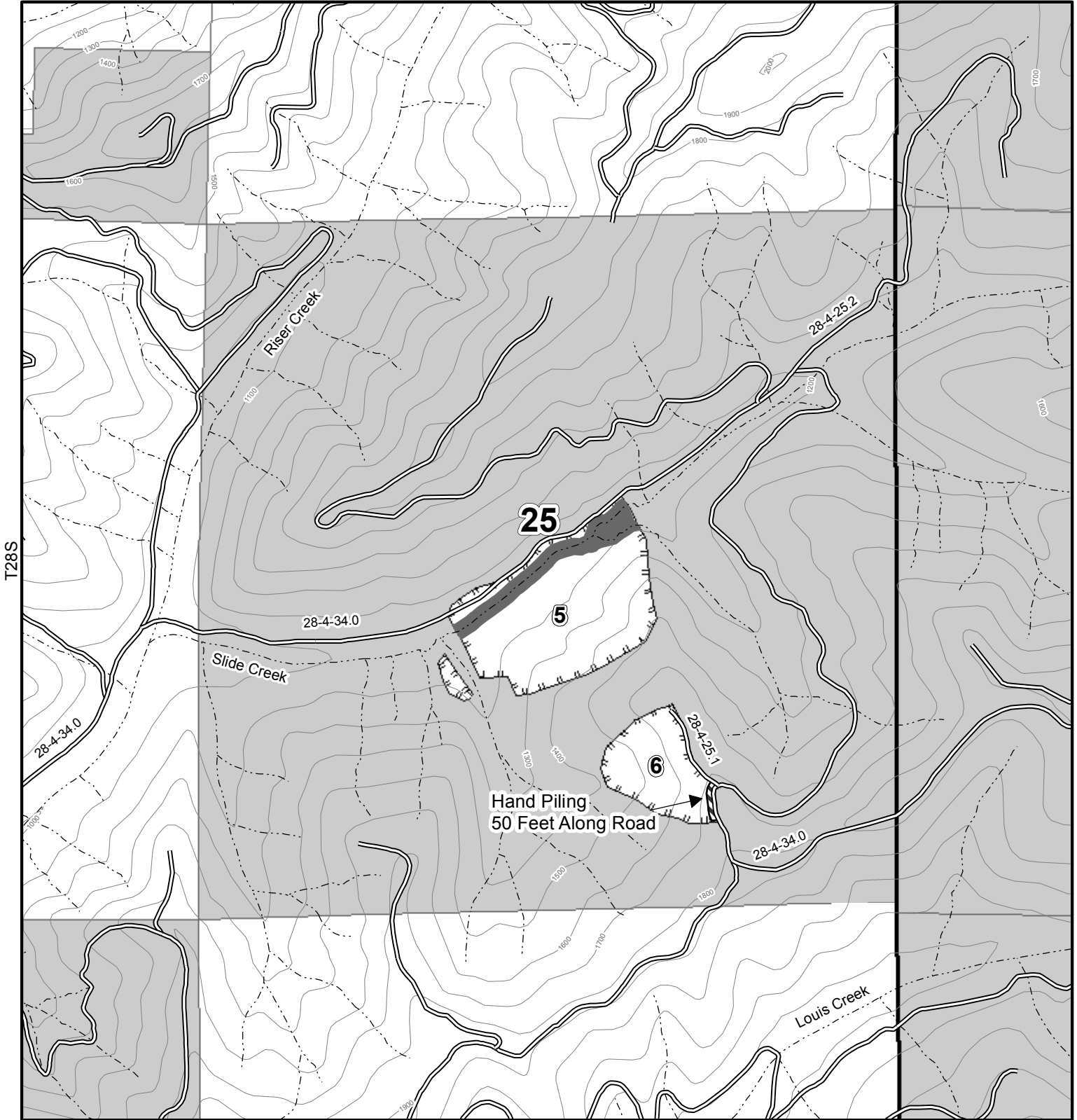

Legend

- Existing Roads
- Streams
- 100ft Contour
- Hand Piling Area
- Thinning Harvest Area
- No Harvest Stream Buffer

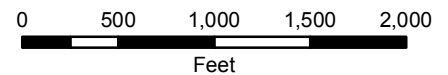

Date: 12/21/2015

Roseburg District
Bureau of Land Management
777 NW Garden Valley Blvd.
Roseburg, Oregon 97471



No warranty is made by the Bureau of Land Management as to the accuracy, reliability, or completeness of these data for individual or aggregate use with other data. Original data were compiled from various sources and may be updated without notification.



EXHIBIT E

Slash Disposal Map

R03W

SLIPPERY LOUIS

Contract # ORR05-TS-2016.0002

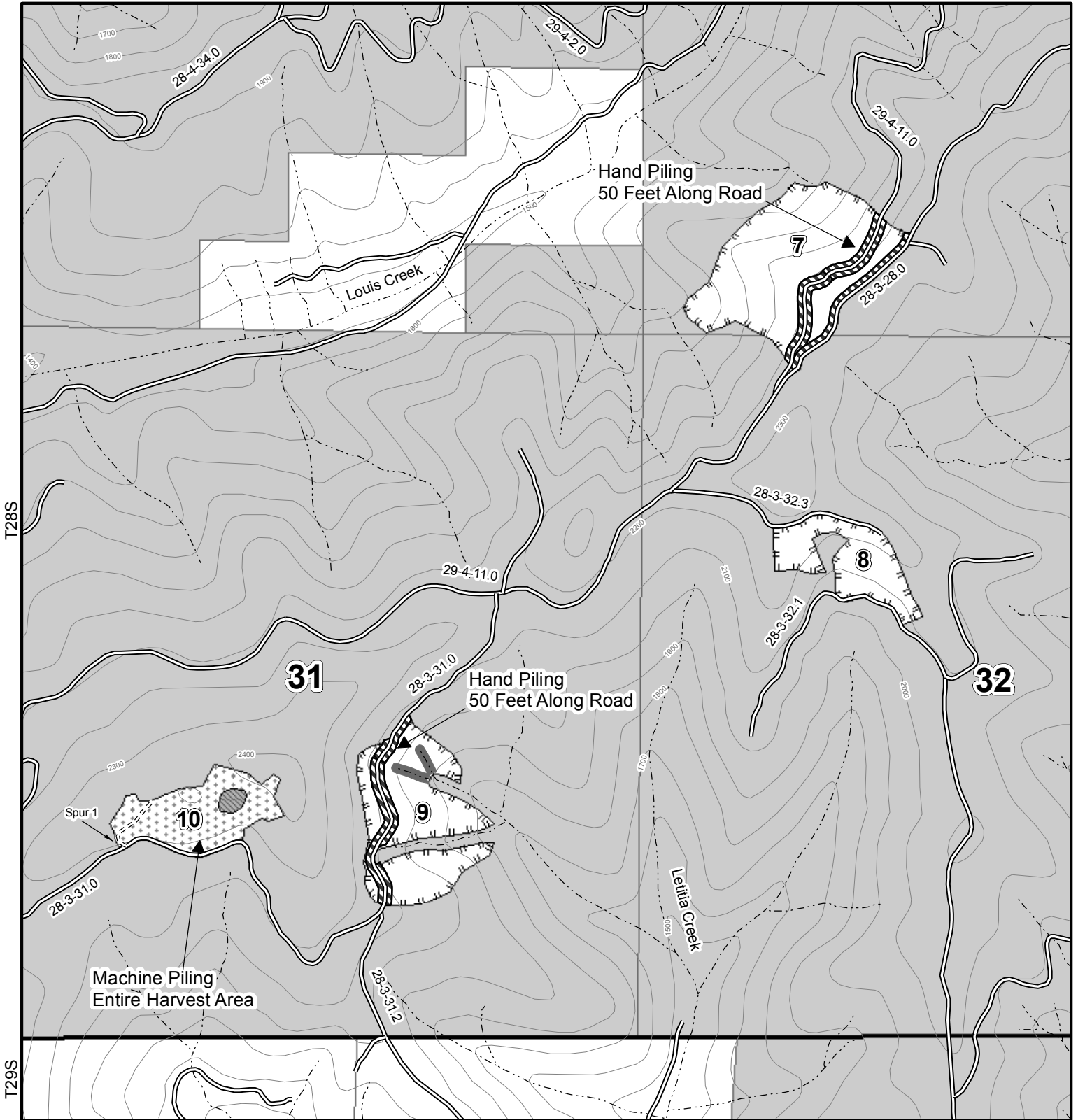

Legend

- Existing Roads
- === Road to be Constructed, Native
- ~ ~ ~ Streams
- 100ft Contour
- ▨ Hand Piling Area
- ▨ Thinning Harvest Area
- ▨ Variable Retention Harvest Area - Machine Piling
- ▨ Reserve Area, Retention Aggregates
- No Harvest Stream Buffer

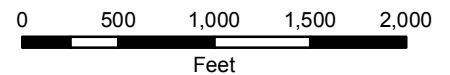

Date: 12/21/2015

Roseburg District
Bureau of Land Management
777 NW Garden Valley Blvd.
Roseburg, Oregon 97471



No warranty is made by the Bureau of Land Management as to the accuracy, reliability, or completeness of these data for individual or aggregate use with other data. Original data were compiled from various sources and may be updated without notification.



United States of America
Department of the Interior
Bureau Of Land Management
Timber Sale Appraisal

District : Roseburg	Contract # : ORR05-TS-2016.0002
Sale Name : Slippery Louis	Job File # : 186
Sale Date : 01/26/2016	Master Unit : Douglas
Appraisal Method : 16' MBF	Planning Unit : South River

Contents

Timber Sale Summary	2
Stumpage Summary	4
Prospectus	5
Volume Summary	6
Stump to Truck Costs	9
Other Allowances Costs	10
Consolidated Comments	11

**UNITED STATES
DEPARTMENT OF THE INTERIOR
BUREAU OF LAND MANAGEMENT**

Roseburg
Slippery Louis
ORR05-TS-2016.0002

Timber - Sale - Summary

Legal Description

Forest Type	Township	Range	Section	Subdivision
O&C	28	3	17	NW1/4, W1/2 SW1/4, SE1/4 SW1/4, S1/2SE1/4
O&C	28	3	20	Lots 1 & 2
O&C	28	3	29	NW1/4, NE1/4 SW1/4, S1/2 SW1/4
O&C	28	3	30	NE1/4 NE1/4, S1/2NE1/4
O&C	28	3	31	Lots 3,4 & 7, S1/2NE1/4, SE1/4NW1/4, NE1/4SW1/4, SE1/4
O&C	28	3	32	NW1/4
O&C	28	4	25	NE1/4NE1/4, S1/2NE1/4, SE1/4NW1/4, N1/2SW1/4, SE1/4
O&C	29	4	3	Lots 1,2,3,4,5,6,7,8,10,11 & 12

Cutting Volume (16' MBF)

Unit	DF	GF	IC	WRC	WH				Total	Regen	Partial	ROW
1	356	33	7	21	10				427	0	24	0
2	306	14	16	5	2				343	0	13	0
3	587	94	16						697	0	47	0
4	932	39	12						983	23	7	0
5	293	70	7	5	5				380	0	26	0
6	188	19	11	5	1				224	0	10	0
7	347	89	24	12	3				475	0	27	0
8	119		21						140	0	9	0
9	427	9	20	4	14				474	0	18	0
10	482	2	22						506	11	0	0
Spur 3.4	17	1							18	0	0	1
Totals	4,054	370	156	52	35				4,667	34	181	1

**UNITED STATES
DEPARTMENT OF THE INTERIOR
BUREAU OF LAND MANAGEMENT**

Roseburg
Slippery Louis
ORR05-TS-2016.0002

Logging Costs per 16' MBF

Stump to Truck	\$	151.48
Transportation	\$	43.06
Road Construction	\$	55.41
Road Amortization	\$	0.00
Road Maintenance	\$	8.13

Other Allowances :

Equipment Cleaning	\$ 0.46
Misc	\$ 1.40
Slash Disposal	\$ 5.09
Total Other Allowances :	\$ 6.94

Total Logging Costs per 16' MBF

\$ 265.03

Utilization Centers

Center #1 : Riddle, OR	22 Miles
Center #2	0 Miles
Weighted distance to Utilization Centers	22

Length of Contract

Cutting and Removal Time	36 Months
Personal Property Removal Time	1 Months

Profit & Risk

Total Profit & Risk		10 %
Basic Profit & Risk	10 % + Additional Risk	0 %
Back Off		0 %

Tract Features

Avg Log	Douglas-fir : 46 bf	All : 44 bf
Recovery	Douglas-fir : 95 %	All : 94 %
Salvage	Douglas-fir : 0 %	All : 0 %
Avg Volume (16' MBF per Acre)		22
Avg Yarding Slope		40 %
Avg Yarding Distance (feet)		260
Avg Age		52
Volume Cable		67 %
Volume Ground		33 %
Volume Aerial		0 %
Road Construction Stations		9.10
Road Improvement Stations		0.00
Road Renovation Stations		889.78
Road Decommission Stations		0.00

Cruise

Cruised By	AF, MK, JL, JC, CK, DS
Date	11/02/2015
Type of Cruise	3P & 100%
County, State	Douglas, OR

Net Volume

Green (16' MBF)	4,667
Salvage (16' MBF)	0
Douglas-fir Peeler	0
Export Volume	0
Scaling Allowance (\$0.75 per 16' MBF)	\$3,500.25

UNITED STATES
DEPARTMENT OF THE INTERIOR
BUREAU OF LAND MANAGEMENT

Roseburg
Slippery Louis
ORR05-TS-2016.0002

Stumpage Summary

Stumpage Computation (16' MBF)

Species	Trees	Net Volume	Pond Value	(-) Profit & Risk	(-) Logging Cost	(+) Marginal Log Value	(-) Back Off	Appraised Price	Appraised Value
DF	23,945	4,054	\$ 521.74	\$ 52.17	\$ 265.03			\$ 204.50	\$ 829,043.00
GF	2,262	370	\$ 386.57	\$ 38.66	\$ 265.03			\$ 82.90	\$ 30,673.00
IC	2,043	156	\$ 405.43	\$ 40.54	\$ 265.03			\$ 99.90	\$ 15,584.40
WRC	837	52	\$ 640.85	\$ 64.08	\$ 265.03			\$ 311.70	\$ 16,208.40
WH	357	35	\$ 338.72	\$ 33.87	\$ 265.03			\$ 39.80	\$ 1,393.00
Totals	29,444	4,667							\$ 892,901.80

Log Code by Percent

Species	Code #1	Code #2	Code #3	Code #4	Code #5	Code #6
Grand Fir				29.0	60.0	11.0
Douglas-fir				33.0	59.0	8.0
Incense-cedar				19.0	71.0	10.0
Western red-cedar			75.0	25.0		
Western Hemlock				14.0	76.0	10.0

Marginal Log Volume

Species	Grade #7	Grade #8
Grand Fir		
Douglas-fir		
Incense-cedar		
Western red-cedar		
Western Hemlock		

Appraised By : Kehoe, Mark

Date : 12/14/2015

Area Approval By : Franks, Annie

Date : 12/17/2015

District Approval By : Snider, Douglas

Date : 12/17/2015

**UNITED STATES
DEPARTMENT OF THE INTERIOR
BUREAU OF LAND MANAGEMENT**

Roseburg
Slippery Louis
ORR05-TS-2016.0002

Prospectus

Appraisal Method : (16' MBF)

Species	Trees	Net Volume 16' MBF	Net Volume 32' MBF	Net Volume CCF
Douglas-fir	23,945	4,054	3,399	
Grand Fir	2,262	370	319	
Incense-cedar	2,043	156	110	
Western red-cedar	837	52	43	
Western Hemlock	357	35	27	
Total	29,444	4,667	3,898	

All Species

Gross Volume	Number Trees	Avg bf Volume Per Tree	DBH	Gross Merch Volume	Merch Logs	Avg bf Gross Merch Log
4,948	29,444	168	12.6	4,914	110,653	44

Merch Logs	Cull Logs	Total Logs	Logs per Tree	Net Volume	Gross Volume	Recovery
110,653	609	111,262	3.8	4,667	4,948	94 %

Douglas-fir

Gross Volume	Number Trees	Avg bf Volume Per Tree	DBH	Gross Merch Volume	Merch Logs	Avg bf Gross Merch Log
4,248	23,945	177	12.7	4,232	92,800	46

Merch Logs	Cull Logs	Total Logs	Logs per Tree	Net Volume	Gross Volume	Recovery
92,800	206	93,006	3.9	4,054	4,248	95 %

Cutting Areas

Unit	Regen Acres	Partial Cut Acres	Right Of Way Acres	Total Acres
1		24		24
2		13		13
3		47		47
4	23	7		30
5		26		26
6		10		10
7		27		27
8		9		9
9		18		18
10	11			11
Spur 3.4			1	1
Totals :	34	181	1	216

**UNITED STATES
DEPARTMENT OF THE INTERIOR
BUREAU OF LAND MANAGEMENT**

Roseburg
Slippery Louis
ORR05-TS-2016.0002

Volume Summary

Sale Volume Totals

216 Acres 34 Regen 181 Partial 1 R/W 11 Units

SpeciesName	# of Trees	Merch Logs	Cull Logs	16' MBF Net	16' MBF GM	16' MBF Gross	32' MBF Net	32' MBF GM	32' MBF Gross	CCF Net	CCF GM	CCF Gross
Douglas-fir	23,945	92,800	206	4,054	4,232	4,248	3,399	3,537	3,551	0	0	0
Grand Fir	2,262	10,986	18	370	390	392	319	336	338	0	0	0
Incense-cedar	2,043	4,234	77	156	196	198	110	139	141	0	0	0
Western red-cedar	837	1,851	1	52	59	59	43	49	49	0	0	0
Western Hemlock	357	782	307	35	37	51	27	29	40	0	0	0
Totals	29,444	110,653	609	4,667	4,914	4,948	3,898	4,090	4,119	0	0	0

Unit Totals

Unit : 1 24 Acres 0 Regen 24 Partial 0 R/W

SpeciesName	# of Trees	Merch Logs	Cull Logs	16' MBF Gross	16' MBF GM	16' MBF Net
Douglas-fir	2,852	9,482	17	372	371	356
Grand Fir	213	1,050		35	35	33
Western red-cedar	355	761		24	24	21
Western Hemlock	93	218	74	14	11	10
Incense-cedar	110	234	4	10	10	7
Unit Totals	3,623	11,745	95	455	451	427

Unit : 2 13 Acres 0 Regen 13 Partial 0 R/W

SpeciesName	# of Trees	Merch Logs	Cull Logs	16' MBF Gross	16' MBF GM	16' MBF Net
Douglas-fir	2,219	8,167	15	320	320	306
Incense-cedar	244	492	9	20	20	16
Grand Fir	102	430		14	14	14
Western red-cedar	89	176		5	5	5
Western Hemlock	14	29	15	3	2	2
Unit Totals	2,668	9,294	39	362	361	343

Unit : 3 47 Acres 0 Regen 47 Partial 0 R/W

SpeciesName	# of Trees	Merch Logs	Cull Logs	16' MBF Gross	16' MBF GM	16' MBF Net
Douglas-fir	3,859	15,600	30	613	612	587
Grand Fir	465	2,828	5	100	99	94
Incense-cedar	235	502	9	21	20	16

**UNITED STATES
DEPARTMENT OF THE INTERIOR
BUREAU OF LAND MANAGEMENT**

Roseburg
Slippery Louis
ORR05-TS-2016.0002

Unit Totals	4,559	18,930	44	734	731	697
--------------------	-------	--------	----	-----	-----	-----

Unit : 4 30 Acres 23 Regen 7 Partial 0 R/W

SpeciesName	# of Trees	Merch Logs	Cull Logs	16' MBF Gross	16' MBF GM	16' MBF Net
Douglas-fir	3,796	16,076	12	976	974	932
Grand Fir	227	728	6	42	41	39
Incense-cedar	142	275	1	15	15	12
Unit Totals	4,165	17,079	19	1,033	1,030	983

Unit : 5 26 Acres 0 Regen 26 Partial 0 R/W

SpeciesName	# of Trees	Merch Logs	Cull Logs	16' MBF Gross	16' MBF GM	16' MBF Net
Douglas-fir	2,167	7,810	14	306	306	293
Grand Fir	466	2,211		73	73	70
Incense-cedar	106	206	4	8	8	7
Western red-cedar	86	185		6	6	5
Western Hemlock	68	114	63	8	5	5
Unit Totals	2,893	10,526	81	401	398	380

Unit : 6 10 Acres 0 Regen 10 Partial 0 R/W

SpeciesName	# of Trees	Merch Logs	Cull Logs	16' MBF Gross	16' MBF GM	16' MBF Net
Douglas-fir	1,394	5,013	9	196	196	188
Grand Fir	128	595		21	21	19
Incense-cedar	143	339	7	14	14	11
Western red-cedar	80	181		6	6	5
Western Hemlock	10	21	5	1	1	1
Unit Totals	1,755	6,149	21	238	238	224

Unit : 7 27 Acres 0 Regen 27 Partial 0 R/W

SpeciesName	# of Trees	Merch Logs	Cull Logs	16' MBF Gross	16' MBF GM	16' MBF Net
Douglas-fir	2,479	9,252	17	363	362	347
Grand Fir	586	2,818	1	94	94	89
Incense-cedar	411	755	11	31	31	24
Western red-cedar	163	404		13	13	12
Western Hemlock	38	71	36	5	3	3
Unit Totals	3,677	13,300	65	506	503	475

Unit : 8 9 Acres 0 Regen 9 Partial 0 R/W

SpeciesName	# of Trees	Merch Logs	Cull Logs	16' MBF Gross	16' MBF GM	16' MBF Net
-------------	---------------	---------------	--------------	------------------	---------------	----------------

**UNITED STATES
DEPARTMENT OF THE INTERIOR
BUREAU OF LAND MANAGEMENT**

Roseburg
Slippery Louis
ORR05-TS-2016.0002

Douglas-fir	732	3,173	6	124	124	119
Incense-cedar	300	643	11	27	27	21
Unit Totals	1,032	3,816	17	151	151	140

Unit : 9 18 Acres 0 Regen 18 Partial 0 R/W

SpeciesName	# of Trees	Merch Logs	Cull Logs	16' MBF Gross	16' MBF GM	16' MBF Net
Douglas-fir	3,025	11,374	21	446	445	427
Incense-cedar	295	613	10	25	25	20
Western Hemlock	134	329	114	20	15	14
Grand Fir	59	260	1	9	9	9
Western red-cedar	64	144	1	5	5	4
Unit Totals	3,577	12,720	147	505	499	474

Unit : 10 11 Acres 11 Regen 0 Partial 0 R/W

SpeciesName	# of Trees	Merch Logs	Cull Logs	16' MBF Gross	16' MBF GM	16' MBF Net
Douglas-fir	1,350	6,398	64	514	504	482
Incense-cedar	57	175	11	27	26	22
Grand Fir	8	21	5	2	2	2
Unit Totals	1,415	6,594	80	543	532	506

Unit : Spur 3.4 1 Acres 0 Regen 0 Partial 1 R/W

SpeciesName	# of Trees	Merch Logs	Cull Logs	16' MBF Gross	16' MBF GM	16' MBF Net
Douglas-fir	72	455	1	18	18	17
Grand Fir	8	45		2	2	1
Unit Totals	80	500	1	20	20	18

UNITED STATES
DEPARTMENT OF THE INTERIOR
BUREAU OF LAND MANAGEMENT

Roseburg
Slippery Louis
ORR05-TS-2016.0002

Stump to Truck Costs

Total (16' MBF)

Total Stump to Truck Costs	Net Volume	Cost / Net Volume
\$ 706,943.63	4,667	\$ 151.48

Detail

Yarding & Loading

Yarding System	Unit Of Measure	Units	Cost / Unit	Total Cost
Med Twr=40-70	MBF	770	\$ 75.49	\$ 58,127.30
Med Twr=40-70	MBF	262	\$ 107.85	\$ 28,256.70
Med Twr=40-70	MBF	937	\$ 125.82	\$ 117,893.34
Med Twr=40-70	MBF	765	\$ 150.99	\$ 115,507.35
Med Twr=40-70	MBF	534	\$ 471.83	\$ 251,957.22
Shovel	MBF	448	\$ 104.88	\$ 46,986.24
Wheel Skidder	MBF	532	\$ 118.54	\$ 63,063.28
Track Skidder	MBF	20	\$ 103.71	\$ 2,074.20
Subtotal				\$ 683,865.63

Other Costs

Explanation	Unit Of Measure	Units	Cost / Unit	Total Cost
Lift Tree	Tree	118	\$ 150.00	\$ 17,700.00
Intermediate Support	Int. Sprt.	5	\$ 250.00	\$ 1,250.00
Subtotal				\$ 18,950.00

Additional Move-Ins

Equipment	# Move-In	Cost / Move In	Total Cost
Yarder / Loader	2	\$ 688.00	\$ 1,376.00
Yarder / Loader	2	\$ 688.00	\$ 1,376.00
Dozer	2	\$ 688.00	\$ 1,376.00
Subtotal			\$ 4,128.00

UNITED STATES
DEPARTMENT OF THE INTERIOR
BUREAU OF LAND MANAGEMENT

Roseburg
Slippery Louis
ORR05-TS-2016.0002

Other Allowances Costs

Total (16' MBF)

Total Other Allowances Costs	Net Volume	Cost / Net Volume *	Total Buy Out Cost
\$32,408.00	4,667	\$6.94	\$5,896.49

Equipment Cleaning

Detail (16' MBF)

Cost Item	Total Cost	Cost / Net Vol *	Buy Out	Buy Out Cost
Yarder	\$ 330.00	\$ 0.07	N	\$ 0.00
Shovel	\$ 660.00	\$ 0.14	N	\$ 0.00
Track Skidder	\$ 660.00	\$ 0.14	N	\$ 0.00
Wheel Skidder	\$ 330.00	\$ 0.07	N	\$ 0.00
Other Equipment	\$ 165.00	\$ 0.04	N	\$ 0.00
Subtotal	\$ 2,145.00	\$ 0.46		\$ 0.00

Misc

Detail (16' MBF)

Cost Item	Total Cost	Cost / Net Vol *	Buy Out	Buy Out Cost
skid trail sub-soiling	\$ 1,035.00	\$ 0.22		\$ 0.00
Excavator move-in	\$ 688.00	\$ 0.15		\$ 0.00
Burning Landing Piles	\$ 1,050.00	\$ 0.22	Y	\$ 1,292.55
Burning Hand piles & Machine Piles	\$ 2,035.00	\$ 0.44	Y	\$ 2,505.09
Burning Daylight piles	\$ 1,705.00	\$ 0.37	Y	\$ 2,098.86
Subtotal	\$ 6,513.00	\$ 1.40		\$ 5,896.49

Slash Disposal

Detail (16' MBF)

Cost Item	Total Cost	Cost / Net Vol *	Buy Out	Buy Out Cost
Landings-All (clean-up, covering, piling, burning)	\$ 5,250.00	\$ 1.12	N	\$ 0.00
Maching Piling (covering, piling, burning)	\$ 5,500.00	\$ 1.18	N	\$ 0.00
Hand Piling (covering, piling, burning)	\$ 13,000.00	\$ 2.79	N	\$ 0.00
Subtotal	\$ 23,750.00	\$ 5.09		\$ 0.00

* Cost / Net Volume has been rounded to the nearest \$0.01 Subtotals may not tie to Sale Total Cost / Net Volume.

**UNITED STATES
DEPARTMENT OF THE INTERIOR
BUREAU OF LAND MANAGEMENT
Consolidated Comments**

Roseburg
Slippery Louis
ORR05-TS-2016.0002

General

Cruise: 3P all Units and daylighting/road renovation. All spurs were 100% cruised.
For cruise: Daylighting units as well as all spurs were given one acre each for cruise. Daylighting units (volume and trees) were added into closest unit and no additional acres were added to unit for daylighting. See volume combination sheets in appraisal.
Volume (646 GM MBF) and costs associated with removal of timber on units DL2, DL3, DL4, DL5, DL6, DL6B, DL7, DL7B and DL9, except transportation, will be accounted for in the engineering package. Transportation of volume from Daylighting/Road Renovation will be accounted for in cruiser's appraisal package.

Sugar Pine & Ponderosa Pine Volume was dropped due to insignificant volume.

Yarding & Loading

Stump to Truck:

Med Twr<40: 770 GM MBF @ \$74.49/GM MBF for uphill cable yarding (for a portion of unit 4)
Med Twr<40: 262 GM MBF @ \$107.85/GM MBF for uphill cable yarding (unit 2)
Med Twr<40: 937 GM MBF @ \$125.82/GM MBF for uphill cable yarding (for a portion of units 1,6,8 & 9)
Med Twr<40: 765 GM MBF @ \$150.99/GM MBF for uphill cable yarding (for portions of units 3 & 7)
Med Twr<40: 534 GM MBF @ \$471.83/GM MBF for downhill cable yarding (units 3, 3 and 5)
Wheel Skidder: 532 GM MBF @ \$118.54/GM MBF for skidding inside unit (unit 10)
Track Skidder: 20 GM MBF @ \$103.71/GM MBF for spur 3.4
Shovel: 448 GM MBF @ \$104.88/ GM MBF (units 1, 3, 4, 5, 7 and 9)
Logging costs associated with DL2, DL3, DL4, DL6, DL6B, DL7, DL7B and DL9 (daylighting) are included in the engineering package/cost

Other Yard & Loading Costs:

Lift Trees: Estimate 118 lift trees @ \$150/lift tree
Intermediate Support: Estimate 5 intermediate supports @ \$250/intermediate support

Additional Move-Ins:

Yarder/Loader: Estimate 2 additional moves @ \$688/move for within sale moves of the yarder and loader (2 moves for the yarder (for cable units), 2 moves for loader (for cable units) and 2 moves for landing cat (for cable units).

Additional move-ins (shovel) for Daylighting are included in the engineering package/costs

Road Costs

(see Engineering Appraisal for details).

Transportation

Slippery Louis Transportation:

From weighted sale midpoint to jct. of DC #15 & DC #149: 5.5 miles 27.7 minutes
DC #15: from jct. w/DC#149 to Old US #99: 7.7 miles 23.3 minutes
US #99, I-5, etc.: 8.7 miles 25.3 minutes

Total Min & Miles:

76.3 min 21.9 miles
76.3 min + 60 min delay time = 136.3 min
136.3 min/60 min/hr = 2.3 hrs/load

4914(16'GM)/4.5 mbf/load = 1,092 total loads
1,092 loads x 2.3 hrs/load = 2,512 total hrs
2,512 hrs x \$80.00/hr = \$200,960.00 total trucking cost.

(see Transportation appendix for details).

**UNITED STATES
DEPARTMENT OF THE INTERIOR
BUREAU OF LAND MANAGEMENT**

Roseburg
Slippery Louis
ORR05-TS-2016.0002

Other Allowances

Slash Disposal:

Landing Machine Pile & Cover: 42 Cat & Cable Landings @ \$125.00/landing = \$5,250.00

Machine Piling & Cover: Unit 10: 11 acres @ \$500.00/acre = \$5,500.00

Roadside Hand Piling & Cover: Units: 1,2,3,4,6,7 & 9: 26 acres @ \$500.00/acre = \$13,000.00

Burning Landings: 42 Landings @ \$25.00/landing = \$1,050.00

Burning Handpiles and Machine Piles in unit 10 and roadside piles in Units 1,2,3,4,6,7,&9: 37 acres @ \$55.00/acre = \$2,035.00

Burning Daylighting (road renovation piles): 31 acres @ \$55.00/acre = \$1,705.00

Buy Out @ 23.1% for \$5,896.49

Equipment Cleaning:

Cable Yarding Side: 1 yarder, 1 loader, 1 landing cat @ 3 hrs/piece x \$55.00/hr x 2 seasons = \$990.00

Ground Base Side: 1 rubber tired skidder, 1 track skidder, 1 loader @ 3 hrs/piece x \$55.00/hr x 2 seasons = \$990.00

Skid Trail Subsoiling:

.36 miles of skid trails/.75 miles subsoiled/day = 1 day x 9 hrs/day = 9 hrs x \$115.00/hr = \$1,035.00

Move-in: 1 Excavator x \$688.00 per move x 1 move-in = \$688.00

Equipment Cleaning: 1 Excavator @ 3 hrs/piece x \$55.00/hr = \$165.00

Total Subsoiling Cost = \$1,888.00

Other Allowances Total Cost = \$32,408.00

Prospectus

DF up to 26"; WRC, IC & GF up to 22" were 3P cruised in all units but 4 & 10. In Units 4 & 10: DF up to 26", IC & GF up to 22" were 3P cruised. The remaining, including minors, were 100% cruised. The combined standard error for the 3P cruise was 8.25%

UNITED STATES
DEPARTMENT OF THE INTERIOR
BUREAU OF LAND MANAGEMENT

Version: 5.2.0.10
Updated: 6/30/2014

Summary of All Roads and Projects

T.S. Contract Name: SLIPPERY LOUIS
Prepared by: CLESNIAK

Tract No: 2016.0002 Sale Date: Jan 2016

Print Date: 12/10/2015 10:35:32 AM

200 Clearing and Grubbing: 1.4 acres	\$5,326.37
300 Excavation: 1,770 cy	\$5,614.21
Haul < 500 ft: 0 sta-yds	
Haul > 500 ft: 19 yd-mi	
400 Drainage:	\$14,641.35
Culvert: 40 lf	DownSpout: 55 lf
PolyPipe: 240 lf	
500 Renovation:	\$24,670.23
Blading 16.84 mi	
700-1200 Surfacing:	\$46,829.79
Commercial Quarry Name: ALL ROCK 1,567 LCY	
1300 Geotextiles:	\$0.00
1400 Slope Protection:	\$0.00
1800 Soil Stabilization: 0.0 acres	\$0.00
1900 Cattleguards:	\$0.00
2100 RoadSide Brushing: 61.3 acres	\$18,480.03
2300 Engineering: 0.00 sta.	\$0.00
2400 Minor Concrete:	\$0.00
2500 Gabions:	\$0.00
8000 Miscellaneous:	\$123,525.16
Mobilization: Const. \$19,523.38 Surf. \$0.00.....	\$19,523.38
Quarry Development:	\$0.00
Total: 4,667 mbf @ \$55.413/mbf = \$258,610.52	

Notes:

Quantities shown are estimates only and not pay items.
Surfacing Quantities are loose cubic yards.

UNITED STATES
DEPARTMENT OF THE INTERIOR
BUREAU OF LAND MANAGEMENT

Contract Name: SLIPPERY LOUIS
Sale Date: Jan 2016
Tract No: 2016.0002

ROAD CONSTRUCTION SUMMARY

1/ Const/Impr/Renov/Decom/Temp 2/ yd-miles haul 3/ Lin ft CMP 4/ Lin ft Polypipe 5/ Lin ft Downspout 6/ slide removal cy

Road Number	Type 1/	Miles	Clear Grubb	Excav -ation	Drain -age	Renovation	Surf-acing	Geo-textile	Slope Protect	Soil Stabil	Cattle Guard	Rdside Brush	Engin-eering	Minor Concrete	Gab-ions	Daylighting	Mobil-ization	Quarry Develop	Sub-Total
28-3-17.0	R	3.61		\$678		\$5,264	\$9,288					\$3,777				\$18,800	\$3,087		\$40,893
28-3-31.0	R	1.10	\$258			\$1,798	\$5,325					\$1,153					\$697		\$9,231
28-3-32.3	R	0.33				\$481						\$346					\$68		\$895
28-4-25.1	R	0.13				\$111						\$144					\$21		\$275
28-4-34.0	R	4.70		\$288	\$1,349	\$6,853	\$7,224					\$4,930				\$23,419	\$3,598		\$47,662
28-4-34.1	R	1.52				\$2,187	\$1,572					\$1,586				\$13,277	\$1,521		\$20,143
29-4-11.0	R	3.88			\$1,956	\$5,658	\$4,297					\$4,065				\$51,620	\$5,520		\$73,116
29-4-17.0	R	0.84				\$1,225						\$894				\$16,020	\$1,481		\$19,620
29-4-3.1	R	0.45			\$3,917	\$656	\$5,807					\$923				\$194	\$939		\$12,435
29-4-3.2	R	0.19				\$277						\$202					\$39		\$518
29-4-3.4	R	0.11			\$1,956	\$160	\$4,566					\$461				\$194	\$599		\$7,937
29-4-3.4 ex.	C	0.09	\$3,275	\$3,761	\$5,463		\$8,750										\$1,735		\$22,985
SPUR1	C	0.08	\$1,794	\$887													\$219		\$2,900

TIMBER SALE ROAD SPECIFICATIONS

TABLE OF CONTENTS

SECTION	DESCRIPTION
100	General
200	Clearing and Grubbing
300	Excavation and Embankment
400	Pipe Culverts
500	Renovation and Improvement of Existing Roads
600	Watering
1000	Aggregate Base Course - Crushed Rock
1200	Aggregate Surface Course - Crushed Rock
1700	Erosion Control
1800	Soil Stabilization
2100	Roadside Brushing

TIMBER SALE ROAD SPECIFICATIONS

GENERAL – 100

101 - Prewrite Conference(s):

A prework conference will be held prior to the start of new construction, improvement, renovation, quarry development, surfacing, and mulching operations. The Purchaser shall request the conference at least 48 hours prior to the time it is to be held. The conference will be attended by the Purchaser and/or his representatives, subcontractors and/or his or their representatives and the Authorized Officer and/or his representatives.

The purpose of the prework conference will be to review the required work, exhibits and specifications, and to establish a work schedule and a list of the Purchaser's representatives, and subcontractors.

102 - Definitions:

AASHTO - American Association of State Highway and Transportation Officials. Current editions of tests and specifications.

Abrasion Resistance - The ability of a fabric surface to resist wear by friction.

ACI - American Concrete Institute

Apparent Opening Size (AOS) - Number of the U.S. Bureau of Standard sieve (or its opening size in millimeters or inches) having openings closest in size to the diameter of uniform particles which will allow 5 percent by weight to pass through the geotextile material when shaken in a prescribed manner. This is also referred to as Equivalent Opening Size (EOS).

ASTM - American Society for Testing and Materials.

Base Course - Surfacing structure consisting of crushed gravel or stone, crushed sandstone, pitrun rock, bank or river-run gravels, etc., to provide support and, in the event no surface course is placed, the running surface for traffic load.

BLM - Bureau of Land Management

Borrow - Excavated material required for embankments and other portions of the work.

TIMBER SALE ROAD SPECIFICATIONS

Burst Strength - The resistance of a geotextile material to rupture from pressure applied at right angles to the plane of the geotextile material under specified conditions, usually expressed as the amount of pressure causing failure. Rupture or burst results from tensile failure of the geotextile material.

Culvert - A pipe, pipe-arch, arch, or box structure constructed of metal, concrete, plastic or wood which provides an opening under the roadway primarily for the conveyance of liquids, pedestrians or livestock.

Curve Widening - Widening required on inside of curves to accommodate long log and equipment hauling trucks.

Embankment - A structure of soil, aggregate, or rock material placed on a prepared ground surface and constructed to subgrade.

End Haul - Excavated material moved, other than by dozer, to an embankment or waste area to prevent sidecasting material outside of the road prism.

Excess Excavation - Material from the roadway in excess of that needed for construction of the designed roadway (waste).

Grab Tensile Strength - A modified tensile strength of a geotextile material. The strength of a specific width of geotextile material together with the additional strength contributed by adjacent areas. Typically, grab strength is determined on a 12-inch-wide strip of geotextile material, with the tensile load applied at the midpoint of the geotextile material width through 1-inch-wide jaw faces.

Grading - Leveling to grade, shaping and smoothing of a road subgrade; the shaping of roadside ditches as to grade and contour. In some instances includes smoothing of the cut bank.

Nonwoven Geotextile Material - A textile structure produced by bonding or interlocking of fibers, or both, accomplished by mechanical or chemical means.

Overhaul - Distance excavated material is transported in excess of the distance included in the cost for excavation.

Penetration Resistance - The geotextile material property determined by the force required to penetrate a geotextile material with a sharp pointed object. Initial penetration is by separating the fibers. Further penetration is essentially a tearing process.

TIMBER SALE ROAD SPECIFICATIONS

Percent Open Area - The net area of a geotextile material that is not occupied by geotextile material filaments, normally determinable only for woven and nonwoven geotextile material having distinct, visible, and measurable openings that continue directly through the geotextile material.

Permeability - The geotextile material property which permits water to be transmitted in the longitudinal or transverse planes of the geotextile material.

Pioneer Road - Temporary construction access built along the route of the project.

Piping - The process by which soil particles are washed in or through pore spaces in drains and filters or poorly compacted fill/backfill material.

Plans - The approved drawings, or exact reproductions thereof which show the locations, character, dimensions, and details of the work to be done.

Pore Size - The size of an opening between geotextile material filaments; apparent opening size (AOS) is used to quantify this geotextile material property.

Puncture Resistance - The geotextile material property determined by the force required to penetrate a geotextile material with a blunt object. Failure results in a tearing of the geotextile material.

Purchaser - The individual, partnership, joint venture, or corporation contracting with the Government under the terms of a Timber Sale Contract and acting independently or through their, or its agents, employees, or contractors.

Reasonably Close Conformity - Compliance with reasonable and customary manufacturing and construction tolerances where working tolerances are not specified.

Reinforcement - Strengthening of concrete with iron bars or mesh: geotextile with geotextile material inclusion: subgrade with aggregate: etc.

Roadbed - The graded portion of the road within top and side slopes, prepared as a foundation for the pavement structure and shoulders.

Road Centerline - The longitudinal center of a roadbed.

Road Improvement - Work done to an existing road which improves it over its original design standard.

TIMBER SALE ROAD SPECIFICATIONS

Road Renovation - Work done to an existing road which restores it to its original design.

Roadway - The portion of a road within limits of construction. Usually from the toe of the fill slope to a point where the cut slope intersects natural ground line. Synonym - road prism.

Scale - In quarrying, consists of the removal of loose or overhanging rock adhering to the solid face after a shot or a round of shots has been fired.

Scarification - The process of loosening or breaking up of the surface layer of soil or road, usually to a specified depth.

Separation - Function of geotextile material as a partition between adjacent materials to prevent mixing of those materials.

Shoulder - The portion of the roadbed contiguous with the traveled way designed for accommodation of stopped vehicles, safety, and lateral support of base and surface courses.

Slash – All material (brush, limbs, tops, unmerchantable stems, and chunks) severed or knocked over as a result of clearing or brushing operations.

Slash Mulch – A mulch consisting of clearing, grubbing, or logging debris, commonly used for road decommissioning. If slash mulch is not available, other mulches may be substituted as described in sections 1800 and 3500 of this contract.

Spalls - Flakes or chips of stone.

Specifications - A general term applied to all directions, provisions, and requirements pertaining to performance of the work.

Specific Gravity - The ratio of the density of a material to the density of water obtained by weighing known volumes of both items in air. A specific gravity less than one implies that the material will float.

Structures - Bridges, culverts, catch basins, retaining walls, underdrains, flumes, splash pads, downspouts, and other project features which may be involved in the work and not otherwise classified in these specifications.

Subbase - Reinforcement of the subgrade with large particles of pitrun rock or crushed stone. Usually confined to roads having wet subgrades or subgrades with weak support characteristics.

TIMBER SALE ROAD SPECIFICATIONS

Surface Course - Top layer of a road structure consisting of finely crushed gravels or asphalt designed to provide a smooth running surface for traffic load.

Subgrade - The top surface of a roadbed upon which the traveled way and shoulders are constructed.

Tensile Strength - The strength shown by a geotextile material subjected to tension as distinct from torsion, compression, or shear.

Tensile Stress - Strain Modulus - A measure of the resistance to elongation under stress. The ratio of the change in tensile stress to the corresponding change in strain.

Tensile Test - A test which subjects geotextile material to tensile forces and measures resultant stresses and strains.

Timber - Standing trees, downed trees, or logs which can be measured in board feet.

Traveled Way - The portion of the roadbed used for the movement of vehicles, exclusive of shoulders.

Typical Cross Sections - Cross-sectional plane of a typical roadway; showing natural ground line and designed roadway in relation to cut and fill, through cut, and through fill.

Turnout - Extra widening of the roadbed at appropriate intervals on single-lane roads for passing purposes.

Ultraviolet (UV) Radiation Stability - The ability of geotextile material to resist deterioration from exposure to sunlight.

Unaged Cloth - Cloth in condition received from the manufacturer or distributor.

Woven Geotextile Material - A textile structure comprising two or more sets of filaments of yarns interlaced in such a way that the elements pass each other at essentially right angles with one set of elements parallel to the geotextile material axis.

102a - Tests Used in These Specifications:

AASHTO T 11

Quantity of rock finer than No. 200 sieve.

AASHTO T 27

Sieve analysis of fine and coarse aggregate using sieves with square openings; gradation.

TIMBER SALE ROAD SPECIFICATIONS

AASHTO T 89

Liquid limit of material passing the No. 40 sieve. Water content at which the soil passes from a plastic to a liquid state.

AASHTO T 90

Plastic limits and plasticity index of soil.

- a. Plastic limit - lowest water content at which the soil remains plastic.
- b. Plasticity index - range of water content, within which the material is in a plastic state.
Numerical difference between the liquid and plastic limits of the soil.

AASHTO T 96

Resistance to abrasion of small size coarse aggregate by use of the Los Angeles machine.

AASHTO T 99

Relationship between soil moisture and density of soil.

Method A - 4" mold, soil passing a No. 4 sieve

25 blows/layer & 3 layers.

Method C - 4" mold, soil passing a 3/4 inch sieve

25 blows/layer & 3 layers.

Method D - 6" mold, soil passing a 3/4 inch sieve. 56 blows/layer & 3 layers.

AASHTO T 119

Slump of hydraulic cement concrete.

AASHTO T 152

Air content of freshly mixed concrete.

AASHTO T 166

Specific Gravity of compacted Bituminous Mixtures.

AASHTO T 176

Shows relative portions of fine dust or claylike materials in soil or graded aggregate.

AASHTO T 180

(OSHD 106-71) moisture density relationship of soil same as AASHTO T 99 proctor but uses a 10-lb rammer & 18-in drop height.

AASHTO T 191

Sand Cone. Density of soil in place: For subgrade use 6-inch or 12-inch cone. For rock surfacing for 1-1/2-inch minus to 3-inch minus use 12-inch cone.

TIMBER SALE ROAD SPECIFICATIONS

AASHTO T 205

Rubber balloon. Density of soil in place. Use for compacted or firmly bonded soil.

AASHTO T 209

Maximum Specific Gravity of Bituminous Paving Mixtures.

AASHTO T 210

Durability of aggregates based on resistance to produce fines.

AASHTO T 224

Correction for coarse particles in the soil.

AASHTO T 238

Density of Soil and Soil-Aggregate in place by nuclear methods.

AASHTO T 248

Reducing field samples of aggregate to testing size by mechanical splitter, quartering, or miniature stockpile sampling.

ASTM D 4564

Determination of relative density of cohesionless soils.

DMSO (dimethyl sulfide)

Determines volume of expanding clays in aggregates. Usually associated with marine basalts.

- 103 - Compaction equipment shall meet the following requirements:
- 103a - Padded Drum (Tamping) Rollers. The unit shall consist of a drum with pads, be either self propelled or towed by a tractor, and capable of operating at a speed of 6 mph. The drum shall be no less than 48 inches in diameter over the pads and not less than 60 inches in width. The pads shall have a minimum height of 3 inches, and a face area of not less than 14 square inches. The weight at drum shall be no less than 8000 lb.
- 103b - Sheepfoot (Tamping) rollers. A tamping roller unit shall consist of two watertight metal drums mounted in frames in such manner as to be fully oscillating, together with a tractor having sufficient weight and power under actual working conditions to pull the roller drums at a minimum speed of 2.5 miles per hour. The drums shall be no less than 60 inches in diameter and no less than 54 inches in length, measured at the drum's surface, and shall be studded with tamping feet projecting not less than 7 inches from the face of the drums.

TIMBER SALE ROAD SPECIFICATIONS

The distance between circumferential rows of tamper feet shall be such that the diagonal distance from any foot to the nearest foot in each adjacent row shall be not more than 12 inches. The cross-sectional area of the face of each tamper foot, measured perpendicular to the axis of the stud, shall be not less than 5-1/2 square inches nor more than 8 square inches.

The weight of the tamping-roller unit shall be such as to exert a minimum pressure of 250 pounds per square inch on the ground area in contact with the tamping feet, and the roller shall be so designed that the weight may be increased to exert a pressure up to 500 pounds per square inch on the ground area in contact with the tamping feet. The ground pressure shall be determined by dividing the total weight of the roller unit, not including the weight of the tractor, by the total cross-sectional area of the tamping feet in one row of tamping feet parallel to the axis of the roller.

103c - Smooth-wheel power rollers. Smooth-wheel power rollers shall either be of the 3-wheel type, weighing not less than 10 tons, or of the tandem type, 2-wheel or 3-wheel, weighing not less than 8 tons. Smooth-wheel roller shall provide compression of 325 pounds per linear inch of width of rear wheels or drum.

103d - Pneumatic-tired rollers. Pneumatic-tired rollers shall be of the double-axle type equipped with pneumatic tires each of equal size and type. The spacing between the sidewalls of adjacent tires shall not exceed 5 inches and the rear tires shall be staggered in relation to the front tires. The rolling width of the unit shall be not less than 60 inches, exclusive of the power unit. The roller shall be so constructed that the contact pressure is uniformly distributed on all of the tires, and the tires shall be inflated to maintain the air pressure in the several tires within a total tolerance of 5 pounds per square inch. The roller shall be so constructed that the total weight shall be between 1,000 and 2,000 pounds per tire. The actual operating weight of the rollers shall be as ordered by the Authorized Officer.

Each pneumatic-tired roller shall be drawn by equipment having sufficient power and weight under normal working condition to pull the roller at a minimum speed of 5 miles per hour, or it may be self-propelled to obtain a minimum speed of 5 miles per hour.

103e - Grid roller. A grid roller shall consist of two or more cylindrical drums independently mounted on a common shaft in a rigid frame. Each drum shall have a minimum outside diameter of 5 feet and a minimum width of 2 feet 6 inches. The overall width of the roller exclusive of frame shall be not less than 5 feet 6 inches of which not more than 6 inches shall be used for center spacing between two roller drums. The face of the drums shall have the appearance of

TIMBER SALE ROAD SPECIFICATIONS

woven open-mesh made by interlacing bars of not less than 1-1/4 inches nor more than 1-3/4 inches diameter space spaced on 4-1/2 inches to 5-1/2 inches center. Net opening between the bars shall be not less than 3 inches nor more than 4 inches. The roller shall be so constructed that counterweights can be used to adjust the gross weight of the roller to not less than 27,000 pounds. The grid roller shall be drawn by a power unit capable of propelling the fully loaded roller through 6 inches of loose embankment material at a speed of at least 4 miles per hour.

- 103f - Vibratory roller. The drum diameter shall be not less than 48 inches, the drum width not less than 58 inches, and have a turning radius of 15 feet or less. Vibration frequency shall be regulated in steps to 1400, 1500, and 1600 vibrations per minute (VPM), corresponding to engine speeds of 1575, 1690, and 1800 RPM. The centrifugal force developed shall be 7 tons at 1600 RPM. It shall be activated by a power unit of not less than 25 horsepower. The vibratory roller shall be self-propelled or drawn by a vehicle of sufficient horsepower to enable the unit to travel through a loose layer of material at a speed ranging from 0.9 mile to 1.8 miles per hour, as directed by the Authorized Officer.

The towing vehicle and roller or self-propelled unit meeting the above requirements shall be considered a vibratory roller unit.

- 103g - Vibratory compactor. Vibratory compactors shall consist of multiple or gang-type compacting units or pads with a minimum variable width of 2 feet. It shall be self-contained and capable of compacting material as required.
- 103h - Drum drive self-propelled vibratory grid roller. The unit shall consist of one cylindrical drum with a drum diameter of not less than 56 inches, nor more than 66 inches and the drum width shall be 84 inches. Vibratory frequency shall be regulated in steps from 1200 to 1800 vibrations per minute (VPM), and the centrifugal force developed shall be at least 40,000 pounds at 1800 RPM. The vibratory grid roller shall be self-propelled and have a power unit of not less than 112 horsepower. The "grid" design shall be a herringbone or z-bar pattern around the circumference of the drum. The grid bars shall be 1 inch in height and spaced not more than 8-1/2 inches apart.
- 103i - Other. Compaction equipment approved by the Authorized Officer.

TIMBER SALE ROAD SPECIFICATIONS

CLEARING AND GRUBBING - 200

- 201 - This work shall consist of clearing, grubbing, removing and disposing of vegetation, debris, surface objects, and protruding obstructions within the clearing limits in accordance with these specifications and conforming to the lines, grades, dimensions and typical cross sections shown on the plans.
- 201a - This work shall consist of clearing, grubbing, removing and disposing of vegetation, debris, surface objects, and protruding obstructions from borrow pits, quarries, channel changes, stockpile sites, etc., in accordance with these specifications .
- 202 - Where clearing limits have not been staked, established by these specifications or shown on the plans, the limits shall extend 10 feet back of the top of the cut slope and 5 feet out from the toe of the fill slope.
- 202a - Where clearing limits for structures have not been staked or shown on the plans, the limits shall extend 10 feet out from the outside edge of the structure.
- 202b - Where clearing limits for borrow pits, or quarries, stockpile sites, channel changes, and ditches have not been staked or shown on the plans, the limits shall extend 10 feet back of the top of the cut slope and 5 feet outside of the outside slope lines.
- 203 - Clearing shall consist of the removal and disposal of trees, logs, rotten material, brush, and other vegetative materials and surface objects in accordance with these specifications and within the limits established for clearing as specified under Subsections 202, 202a, 202b, and as shown on the plans.
- 203a - Brush under 2 feet in height need not be cut within the limits established for clearing.
- 203c - Disposal of logs from private timber cleared within the limits established as staked on the ground shall consist of decking at a location designated by the Authorized Officer.
- 204 - Grubbing shall consist of the removal and disposal of stumps, roots, and other wood material embedded in the ground and protruding obstacles remaining as a result of the clearing operation in accordance with Subsections 204a, 204b, 204c, and 204d.
- 204a - Stumps, including those overhanging cut banks, shall be removed within the required excavation limits.

TIMBER SALE ROAD SPECIFICATIONS

- 204b - Stumps and other protruding objects shall be completely removed within the limits of required embankments having heights of less than 4 feet. When authorized, stumps and other nonperishable objects may be left provided they do not extend more than 6 inches above the existing ground line.
- 204c - On excavated areas, roots and embedded wood shall be removed to a depth not less than 6 inches below the subgrade.
- 204d - On areas to be occupied by embankments having heights greater than 4 feet, no stump or portion thereof shall remain within 3 feet of embankment subgrades or slope surfaces after grubbing is completed.
- 205 - Clearing and grubbing debris shall not be placed or permitted to remain in or under road embankment sections.
- 210 - Disposal of clearing and grubbing debris shall be by piling or scattering over government owned lands outside of established clearing limits in a manner acceptable to the Authorized Officer. The areas for such scattering or piling shall have the prior approval of the Authorized Officer. Piled slash may be re-used as mulch during road decommissioning.
- 210a - Disposal of clearing and grubbing on non-government property by scattering this material outside of clearing limits will be permitted provided the Purchaser obtains a written permit from the property owner on whose property the disposal is to be made. The Purchaser shall furnish the Authorized Officer a certified copy of the permit and a written release from the property owner absolving the Government from responsibilities in connection with the disposal of debris on said property.
- 212 - No grading will be permitted prior to completion and approval by the Authorized Officer of the required clearing and grubbing work, except that stump grubbing may proceed with the excavation of the road prism.
- 213 - No clearing or grubbing debris shall be left lodged against standing trees.

EXCAVATION AND EMBANKMENT - 300

- 301 - This work shall consist of excavating, overhaul, placement of embankments, backfilling, borrowing, leveling, ditching, grading, insloping, outsloping, crowning

TIMBER SALE ROAD SPECIFICATIONS

and scarification of the subgrade, compaction, disposal of excess and unsuitable materials, and other earth-moving work in accordance with these specifications and conforming to the lines, grades, dimensions, and typical cross sections shown on the plans.

- 302 - Excavation shall also consist of the excavation of road and landing cut sections, borrow sites, backfilling, leveling, ditching, grading, compaction, and other earth moving work necessary for the construction of the roadway in accordance with these specifications and conforming to the lines, grades, dimensions, and typical cross sections shown on the plans and as marked on the ground with stakes or metal tags.
- 303 - Suitable material removed from the excavation shall be used in the formation of embankment subgrade, shoulders, slopes, bedding, backfill for structures, and for other purposes as shown on the plans.
- 305 - Embankment construction shall consist of the placement of excavated and borrowed materials, backfilling, leveling, grading, compaction, and other earth-moving work necessary for the construction of the roadway and landings in accordance with these specifications and conforming to the lines, grades, dimensions, and typical cross sections shown on the plans.
- 305a - Material used in the construction of embankment sections shall be free of stumps, cull logs, brush, muck, sod, roots, frozen material, and other deleterious materials and shall be placed and compacted as specified.
- 305b - Embankment materials shall be placed in successive parallel layers on areas cleared of stumps, cull logs, brush, sod, and other vegetative and deleterious materials, except as provided under Subsection 204. Roadway embankments of earth material shall be placed in horizontal layers not exceeding 12 inches in depth.
- 305c - Embankments formed of material containing less than 25 percent rock not larger than 8 inches in the greatest dimension shall be placed in 12-inch layers. Material containing more than 25 percent rock not larger than 12 inches in the greatest dimension shall be placed in successive layers not exceeding 2 feet in thickness. Individual rocks and boulders greater than 12 inches in diameter may

TIMBER SALE ROAD SPECIFICATIONS

be used to construct 2 foot embankment layers, provided they are carefully distributed, with interstices filled with fine material to form a dense and compact mass.

- 305d - Where embankments are constructed predominantly of blasted rock material, depth of layers shall not exceed 4 feet. Rock fragments having dimensions greater than 4 feet will be permitted provided that they have no dimensions greater than 6 feet and that clearance between adjacent fragments is adequate for the placing and compacting of material in horizontal layers as specified, and that no part of the larger fragments comes within 4 feet of subgrade.
- 306 - Layers of embankment, selected borrow, final subgrade, and selected roadway excavation material as specified under Subsections 305a, and 305b shall be moistened or dried to a uniform optimum moisture content suitable for maximum density and compacted to full width with compacting equipment conforming to requirements of Subsections 103f and 103i.
- ...
- 306a - Optimum moisture content shall be determined by hand clump test i.e., where a soil sample forms a firm ball by hand that does not crumble, free moisture is not visible on the surface, and material does not squeeze between fingers.
- 306b - Minimum compaction for each layer of embankment, selected borrow, and selected roadway excavation material placed at optimum moisture shall be a minimum of 8 complete passes or until visual displacement ceases.
- 308 - In the case of rock fills, placement of material in layers is not required and such material may be placed by end-dumping or other methods approved by the Authorized Officer provided that the rock be reasonably prevented from escaping beyond the embankment toe.
- 312 - When material, except solid rock, encountered in cuts at subgrade, is suitable for use in forming the finished roadbed, the top 6-inch layer of the subgrade shall be thoroughly scarified for the full width of the roadbed. Roots, sod, and other deleterious material or stones that will not pass a 6-inch square opening shall be removed. The scarified material shall be processed to the optimum moisture content suitable for maximum density and compacted in accordance with Subsection 306.

TIMBER SALE ROAD SPECIFICATIONS

- 313 - In cut areas where solid rock is encountered at, or near subgrade, the rock shall be excavated to a minimum depth of 6 inches below subgrade elevation and the excavated area backfilled with suitable material. The backfill material shall be processed to the optimum moisture content suitable for maximum density and compacted to full width in accordance with the requirements of Subsection 306.
- 320 - Ditches shall conform to the slope, grade, dimensions, and shape of the required cross section shown on the plans. Roots, stumps, rocks, and other projections shall be removed to form smooth, even slopes.
- 321 - Excess excavated, unsuitable, or slide materials shall not be disposed of on areas where the material will encroach on a stream course or other body of water. Such materials shall be disposed of in accordance with Subsection and 321c. Materials not disposed of in this manner shall be retrieved and disposed of at the Purchaser's expense and at the direction of the Authorized Officer.
- 321b - Excess construction material as specified under Subsection 321 shall be loaded, hauled, and disposed of at a designated disposal site or used as embankment for designated roadbeds as shown on the plans.
- 321c - End-dumping will be permitted for the placement of excess materials under Subsection 321 in designated disposal areas or within areas approved by the Authorized Officer. Watering, rolling, and placement in layers are not required. Materials placed shall be sloped, shaped, and otherwise brought to a visible condition acceptable to the Authorized Officer.
- 324 - Excavated material shall not be allowed to cover boles of standing trees to a depth in excess of 2 feet on the uphill side.
- 327 - The finished grading shall be approved by the Authorized Officer in segments. The Purchaser shall give the Authorized Officer 3 days notice prior to start of surfacing operations.

PIPE CULVERTS - 400

- 401 - This work shall consist of furnishing and installing pipe culverts and other erosion control devices in accordance with these specifications and conforming to the lines, grades, dimensions, and typical cross sections shown on the plans.

TIMBER SALE ROAD SPECIFICATIONS

Individual lengths and locations are approximate; final lengths and locations will be determined by the Authorized Officer upon completion of the roadbed and upon installation of the appurtenance structures. Additional pipe and erosion control devices may be required at the option of the Authorized Officer, in which case a reduction in the total purchase price shall be made to offset the cost of furnishing and installing such items. Costs will be based upon the unit prices set forth in the current BLM Timber Appraisal Production Cost Schedule.

- 403 - Grade culverts shall have a gradient of 2 percent to 4 percent greater than the adjacent road grade. Grade culverts shall be skewed down grade 30 degrees as measured from the perpendicular to the centerline unless otherwise specified on the plans.
- 405b - Corrugated-aluminum-alloy pipe culverts and pipe-arch culverts shall conform to the requirements of AASHTO M 196.
- 405e - Corrugated-polyethylene pipe for culverts 12-inch through 36-inch diameter shall meet the requirements of AASHTO M 294.
- 406 - Coupling bands shall conform to the requirements of AASHTO M 36 and AASHTO M 218 or AASHTO M 274 with the exception of band widths and the "Hugger"-type band which shall conform to the details, dimensions, and typical diagram shown on the plans.
- 406a - "Hugger"-type coupling bands shall only be used with annular corrugated pipe and pipe-arch culverts, or helically corrugated pipe and pipe-arch culverts having annular reformed ends. Annular reformed ends shall consist of two annular corrugations.
- 407 - Special sections, such as elbows, branch connections, and flared-end sections, shall be of the same gauge as the pipe to which they are joined, and shall conform to the requirements of AASHTO M 36 and AASHTO M 218 or AASHTO M 274.
- 408 - Pipe culverts and pipe-arch culverts shall be placed on the bed starting at the downstream end with the inside circumferential laps pointing downstream and with the longitudinal laps at the side or quarter points. Coupling bands of the type required under these specifications shall be installed so as to provide the

TIMBER SALE ROAD SPECIFICATIONS

circumferential and longitudinal strength necessary to preserve the pipe alignment, prevent separation of the pipe sections, and minimize infiltration of fill material.

- 410 - Pipe shall be unloaded and handled with reasonable care. If the Authorized Officer determines any structure is damaged to the extent that it is unsuitable for use in the road construction, it shall be replaced at the Purchaser's expense.
- 411 - Trenches necessary for the installation of pipe culverts shall conform to the lines, grades, dimensions, and typical diagram shown on the Culvert Installation Detail Sheet.
- 412 - Where ledge rock or boulders are encountered, they shall be excavated a minimum of 10 inches below the invert grade for a width of at least 2 feet on each side of the pipe and shall be backfilled with compacted select fill material.
- 412a - Where soft or spongy soils are encountered, they shall be excavated a minimum of 2 feet below the invert grade for a width of at least one pipe diameter on each side of the pipe and shall be backfilled with compacted select fill material.
- 413 - Pipe culverts shall be bedded on select fill material, having a depth of not less than 6 inches as shown on plans. Foundation material shall be of uniform density throughout the length of the structure and shall be shaped to fit the pipe.
- 416 - Select fill material for pipe culverts shall be fine readily compactable soil, or crushed rock material in accordance with Section 1204 gradation C, as shown on the plans.
- 417 - For pipe culverts:
Side-fill material conforming to the requirements of Subsection 416 shall be placed and compacted under the haunches of the pipe, and shall be brought up evenly and simultaneously on both sides of the pipe to 1 foot above the pipe, in layers not exceeding 6 inches in depth and 1 pipe diameter/span, or a minimum of 2 feet in width each side of, and adjacent to, the full length of the pipe barrel. Each layer shall be moistened or dried to a uniform moisture content suitable for maximum compaction and immediately compacted by approved hand or pneumatic tampers as specified in Subsection 306.

TIMBER SALE ROAD SPECIFICATIONS

- 418 - Side fills beyond the compaction limits specified under Subsection 417 shall be compacted as specified under Section 300.
- 419 - The pipe culvert after being bedded and backfilled as required by these specifications shall be protected by a 1-foot cover of fill before heavy equipment is permitted to cross the drainage structures. Removal of the protection fill shall be as directed by the Authorized Officer.
- 423 - Construction of catch basins conforming to lines, grades, dimensions and typical diagrams shown on the plans, shall be required for culverts.
- 424 - Construction of splash pads conforming to lines, grades, dimensions and typical diagram shown on the plans, shall be required for grade culverts.
- 427 - Record culvert sizes, lengths and location actually installed on a copy of the culvert list. This culvert list shall be furnished to the Authorized Officer.
- 428 - Remove and dispose of old culverts in a legal manner, and for any fees required. The Purchaser shall remove the old culverts from the work site prior to road acceptance.
- 429 - Keep the excavation site dewatered so that the installation of culverts is completed under dry conditions. Dispose of excess water in a manner that will avoid damage to adjacent property. Diversion streams shall not be returned to the natural channel until all in-stream work has been completed.

RENOVATION AND IMPROVEMENT OF EXISTING ROADS - 500

- 501 - This work shall consist of reconditioning and preparing the roadbed and shoulders, installing culverts and splash pads, minor excavation and/or embankment, cleaning and shaping drainage ditches, brushing vegetation from cut and embankment slopes, daylighting, cleaning and repairing drainage structures of existing roads in accordance with these specifications, as shown on the plans, and as marked on the ground with stakes or metal tags.
- 501a - This work shall include the removal and disposal of slides in accordance with these specifications.

TIMBER SALE ROAD SPECIFICATIONS

- 502 - The existing road surface shall be bladed and shaped to the lines, grades, dimensions, and typical cross sections shown on the plans and as marked on the ground with stakes or metal tags.
- 502a - Rocks larger than 4 inches in maximum dimension shall be removed from the scarified layers of the roadbed. Material so removed will not be permitted to remain on road shoulders or in ditches.
- 502b - Drainage ditches shall be bladed and shaped in accordance with the lines, grades, dimensions, and typical cross sections shown on the plans.
- 504 - Existing road surface shall be uniformly moistened or dried to the optimum moisture content suitable for maximum density and compacted to full width with equipment conforming to requirements of Subsection 103f and 103i.
- 504a - Minimum compaction required shall be a minimum of 8 passes over each full-width layer, or until visual displacement ceases.
- 506 - The inlet end of existing drainage structures shall be cleared of vegetative debris and boulders that are of sufficient size to obstruct normal stream flow. Pipe inverts shall be cleared of sediment and other debris lodged in the barrel of the pipe. The outflow area of pipe structures shall be cleared of rock and vegetative obstructions which will impede the structure's designed outflow configuration. Catch basins shall conform to the lines, grade, dimensions, and typical diagram shown on the plans.
- 509 - The finished grading shall be approved by the Authorized Officer 1 day prior to surfacing operations. The Purchaser shall give the Authorized Officer 3 days notice prior to final inspection of the grading operations.
- 510 - Unless otherwise shown on the plans, daylighting shall include removing shrubs and trees within 33 feet from the centerline of existing roads, as shown on the plans and marked on the ground, in accordance with Section 200 (Clearing and Grubbing).

Note: The distance from the road centerline to the clearing limits posted on the ground may vary. Daylighting operations are only required within 33 feet of road centerline or up to the posted clearing limits, whichever is closest to the centerline of the road.

TIMBER SALE ROAD SPECIFICATIONS

- 510b - Unless otherwise shown on the plans, stumps located within 5 feet of the edge of road shall be cut to a maximum height of 4 inches above the ground surface or above obstructions such as rocks.
- 510c - Unless otherwise shown on the plans, trees reserved from cutting are marked with orange or yellow paint, and shall be limbed to a minimum height of 14 feet above the running surface of the roadway.
- 510d - All slash generated during daylighting operations shall be piled and covered with plastic sheeting in accordance with Section 42(F)(1) of the contract.

WATERING - 600

- 601 - This work shall consist of furnishing and applying water required for the compaction of embankments, roadbeds, backfills, base courses, surface courses, finishing and reconditioning of existing roadbeds, laying dust, or for other uses in accordance with these specifications.
- 602 - Water, when needed for compaction or laying dust, shall be applied at the locations, in the amounts, and during the hours as directed by the Authorized Officer. Amounts of water to be provided will be the minimum needed to properly execute the compaction requirements in conformance with these specifications, and for laying dust during work periods.
- 603 - Water trucks used in this work shall be equipped with a distributing device of ample capacity and of such design as to ensure uniform application of water on the road bed.
- 605 - The Purchaser shall secure the necessary water permits and pay all required water fees for use of water sources selected by the Purchaser and approved by the Authorized Officer.

TIMBER SALE ROAD SPECIFICATIONS

AGGREGATE BASE COURSE - 1000
CRUSHED ROCK MATERIAL

- 1001 - This work shall consist of furnishing, hauling, and placing one or more lifts of crushed rock material on roadbeds and landings approved for placing crushed rock material, in accordance with these specifications and conforming to the dimensions and typical cross sections shown on the plans. Material not conforming to these specifications will be rejected and shall be removed from the road at the purchaser's expense.
- 1002a - Crushed rock materials may be obtained from commercial sources selected by the Purchaser at his option and expense providing that the rock materials selected comply with the specifications in this section.
- 1002b - In accordance with Subsections 1005, 1006, and 1006a, the following test reports for crushed rock material shall be submitted to, and approved by, the Authorized Officer, prior to delivery and placement of aggregate: AASHTO T96, AASHTO T210, and DMSO. Tests must have been conducted within the last 365 days and be for the same quarry shot that the crushed rock is coming from. New tests must be performed if there is a new shot, or other change in the material being supplied to the crusher.
- 1002c - In accordance with Subsection 1004, the following test reports for crushed rock material shall be submitted to and approved by the Authorized Officer, prior to delivery and placement of aggregate: AASHTO T11 and AASHTO T27.
- 1003 - Crushed rock material produced from gravel shall have 2 manufactured fractured faces on 65 percent, by weight, of the material retained on the No. 4 sieve.
- 1004 - Crushed rock materials shall consist of hard durable rock fragments conforming to the following gradation requirements (as determined by AASHTO T11 & T27):

TIMBER SALE ROAD SPECIFICATIONS

TABLE 1004

AGGREGATE BASE COURSE
CRUSHED ROCK MATERIAL

Percentage by Weight Passing Square Mesh Sieves
 (AASHTO T 11 & T 27)

GRADATION

Sieve Designation	A	B	C	D	F	G	H	I
6 -inch	-	-	-	-	-	-	-	100
3-inch	100	-	100	-	100	-	-	45-65
2-inch	90-95	100	-	-	65-95	100	100	-
1 1/2-inch	-	90-95	-	-	-	-	-	-
1-inch	45-75	50-90	-	100	-	50-85	60-90	-
3/4-inch	-	-	-	-	28-70	-	-	-
1/2-inch	-	-	-	0-20	-	27-60	44-70	-
3/8-inch	-	-	-	-	-	-	-	-
No. 4	15-45	15-50	-	0-5	10-35	15-40	28-50	0-10
No. 8	-	-	-	-	-	-	20-41	-
No. 10	-	-	-	-	-	-	-	-
No. 30	-	-	-	-	5-22	8-26	9-26	-
No. 40	5-25	5-25	-	-	-	-	-	-
No. 200	2-15	2-15	-	-	3-10	3-12	3-12	-

- 1004j - Gabion rock shall be sound, durable and from a source approved by the Authorized Officer. Rock shall not be less than 4 inches minimum dimension, nor greater than 8 inches maximum dimension. The rock shall be reasonably well graded between the limiting sizes.
- 1005 - Crushed rock material retained on the No. 4 sieve shall have a percentage of loss of not more than 35 at 500 revolutions, as determined by AASHTO T 96.
- 1006 - Crushed rock material shall show durability value of not less than 35, as determined by AASHTO T 210.

TIMBER SALE ROAD SPECIFICATIONS

- 1006a - The crushed rock material shall show a loss of not more than 20 percent by weight, when submerged in DMSO, dimethyl sulfoxide, for five days, according to Federal Highway Administration Region 10 Accelerated Weathering Test Procedure.

- 1008a - Each layer of crushed rock material shall be thoroughly mixed on the roadbed by alternately blading, to full depth, until a uniform mixture has been obtained. The mixture shall then be spread to full width. When completed, the spreading shall produce a surface which is smooth, presents uniform shoulder lines, and conforms to the specified cross section.

- 1009 - The roadbed, as shaped and compacted under Sections 300 and 500 of these specifications, shall be approved by the Authorized Officer prior to placement of crushed rock materials. Notification for final inspection prior to rocking shall be 72 hours prior to that inspection.

- 1010 - Crushed rock materials shall be placed and processed on the approved roadbed in accordance with these specifications and conforming to the lines, grades, dimensions, and typical cross sections shown on the plans and compacted in layers not to exceed 3 inches in depth. When more than one layer is required, each shall be shaped, processed, compacted, and approved in writing by the Authorized officer before the succeeding layer is placed. Irregularities or depressions that develop during compaction of the top layer shall be corrected by loosening the material at these places and adding or removing crushed rock material until the surface is smooth and uniform.

- 1010a - Crushed rock material used to repair or reinforce a soft, muddy, frozen, yielding, or rutted roadbed shall not be construed as surfacing under this specification unless approved as such by the Authorized Officer prior to placement.

- 1012 - Each layer of crushed rock material shall be placed, processed, shaped, moistened or dried to a uniform moisture content suitable for maximum compaction, and compacted to full width by compaction equipment conforming to the requirements of Subsection 103f and 103i. Minimum compaction shall be a minimum of 8 passes over each full-width layer, or until visual displacement ceases.

TIMBER SALE ROAD SPECIFICATIONS

AGGREGATE SURFACE COURSE - 1200
CRUSHED ROCK MATERIAL

- 1201 - This work shall consist of furnishing, hauling, and placing one or more layers of crushed rock material on roadbeds and base courses approved for placing crushed rock material in accordance with these specifications and conforming to the dimensions and typical cross sections shown on the plans. Material not conforming to these specifications will be rejected, and shall be removed from the road at the purchaser's expense.
- 1202a - Crushed rock materials used in this work may be obtained from commercial sources selected by the Purchaser at his option and expense, providing the rock materials furnished comply with these specifications.
- 1202b - In accordance with Subsections 1205, 1206, and 1206a, the following test reports for crushed rock material shall be submitted to and approved by the Authorized Officer, prior to delivery and placement of aggregate: AASHTO T96, AASHTO T210, and DMSO. Tests must have been conducted within the last 365 days and be for the same quarry shot that the crushed rock is coming from. New tests must be performed if there is a new shot, or other change in the material being supplied to the crusher.
- 1202c - In accordance with Subsection 1204, the following test reports for crushed rock material shall be submitted to and approved by the Authorized Officer, prior to delivery and placement of aggregate: AASHTO T11 and AASHTO T27.
- 1203 - When crushed rock material is produced from gravel, not less than 65 percent by weight of the particles retained on the No. 4 sieve will have 2 manufactured fractured faces.
- 1204 - Crushed rock material shall consist of hard durable rock fragments conforming to the following gradation requirements (as determined by AASHTO T11 & T27):

TIMBER SALE ROAD SPECIFICATIONS

TABLE 1204

AGGREGATE SURFACE COURSE
CRUSHED ROCK MATERIAL

Percentage by weight passing square mesh sieves
 AASHTO T 11 & T 27

GRADATION

Sieve Designation	C	C-1	D	D-1	E	E-1
1-1/2-inch	100	100	-	-	-	-
1-inch	-	-	100	100	-	-
3/4-inch	50-90	60-90	-	70-98	100	100
1/2-inch	-	-	-	-	-	70-98
No. 4	25-50	30-55	30-60	36-60	40-75	44-70
No. 8	-	22-43	-	25-47	-	30-54
No. 30	-	11-27	-	12-31	-	15-34
No. 40	5-25	-	5-30	-	5-35	-
No. 200	2-15	3-15	3-15	3-15	2-15	3-15

- 1205 - Crushed rock material retained on the No. 4 sieve shall have a percentage of loss of not more than 35 at 500 revolutions, as determined by AASHTO T 96.

- 1206 - Crushed rock material shall show a durability value of not less than 35 as determined by AASHTO T210.

- 1206a - The crushed rock material shall show a loss of not more than 20 percent by weight, when submerged in DMSO, dimethyl sulfoxide, for five days, according to Federal Highway Administration Region 10 Accelerated Weathering Test Procedure.

TIMBER SALE ROAD SPECIFICATIONS

- 1208a - Each layer of crushed rock material shall be thoroughly mixed on the roadbed by alternately blading, to full depth, until a uniform mixture has been obtained. The mixture shall then be spread to full width. When completed, the spreading shall produce a surface which is smooth, presents uniform shoulder lines, and conforms to the specified cross section.
- 1209 - Shaping and compacting of roadbed base course shall be completed and approved by the Authorized Officer, prior to placing crushed rock material, in accordance to the requirements of Subsections 300 and 500. Notification for final inspection prior to rocking shall be 72 hours prior to the inspection.
- 1210 - Crushed rock material conforming to the requirements of these specifications shall be placed on the approved roadbed and base course in accordance with these specifications and conforming to the lines, grades, dimensions, and typical cross sections shown on the plans. Compacted layers shall not exceed 3 inches in depth. When more than one layer is required, each shall be shaped, processed, compacted, and approved by the Authorized Officer before the succeeding layer is placed. Irregularities or depressions that develop during compaction of the top layer shall be corrected by loosening the material at these places and then adding or removing crushed rock material until the surface is smooth and uniform.
- 1210a - Crushed rock material used to repair or reinforce soft, muddy, frozen, yielding, or rutted roadbed shall not be construed as surfacing required by this specification unless approved by the Authorized Officer.
- 1212 - Each layer of crushed rock material placed, processed, and shaped as specified shall be moistened or dried to a uniform moisture content suitable for maximum compaction and compacted to full width by compacting equipment conforming to the requirements of Subsections 103f 103i. Minimum compaction shall be 8 passes over each full-width layer, or until visual displacement ceases.

TIMBER SALE ROAD SPECIFICATIONS

EROSION CONTROL - 1700

- 1701 - This work shall consist of measures to control soil erosion or water pollution during the construction operation through the use of berms, dikes, dams, sediment basins, fiber mats, netting, gravel, mulches, grasses, slope drains, geofabric rolls, and other erosion control devices or methods in accordance with these specifications and conforming to the lines, grades, dimensions and typical cross sections shown on the plans.
- 1703 - This work shall consist of furnishing and installing silt fences, straw bales, geofabric rolls, or similar erosion control devices in accordance with these specifications and in reasonably close conformity with the lines and grades as directed by the Authorized Officer.
- 1703a - Additional erosion control work consisting of furnishing and installing silt fences, straw bales, geofabric rolls, or similar erosion control devices, may be required at the option of the Authorized Officer. Providing that the additional erosion control is not due to Purchaser negligence as specified in Sec. 12 of the contract, a reduction in the total purchased price shall be made to offset the cost of furnishing and installing such additional erosion control devices. Costs shall be based upon the unit price set forth in the current BLM Timber Appraisal Production Cost Schedule.
- 1704 - The erosion control provisions specified under this Subsection shall be coordinated with the Soil Stabilization requirements of Section 1800.
- 1708a - Road segments not completed during dry weather periods shall be winterized, by providing a well-drained roadway using water bars, maintaining drainage, and performing additional measures necessary to minimize erosion and other damage to the roadway, as directed by the Authorized Officer. Portions of roads not having surface rock in place will be blocked or barricaded to prevent vehicular traffic.

TIMBER SALE ROAD SPECIFICATIONS

SOIL STABILIZATION – 1800

- 1801 - This work shall consist of seeding and mulching on designated cut, fill, borrow, disposal, and special areas in accordance with these specifications and as shown on the plans. This work is required for road acceptance under Section 18 of this contract.
- 1802a - Soil stabilization work consisting of seeding and mulching shall be performed on new road construction, road renovation, improvements, landings, and disturbed areas in accordance with these specifications and as shown on the plans.
- 1803 - Soil stabilization work as specified under Subsection 1802a shall be performed during the following seasonal periods:

From: September 1 st	To: October 15 th
---------------------------------	------------------------------

If soil stabilization of disturbed areas is not completed by the specified fall date, the Purchaser shall treat disturbed areas in accordance with Section 1700. The Authorized Officer may modify the above seasonal dates to conform to existing weather conditions and changes in the construction schedule.

- 1803a - The Purchaser shall begin soil stabilization work within 10 days of the starting work date when notified by the Authorized Officer.
- 1804 - The BLM shall provide native grass/forb seed for this project.
- 1806a - Additional soil stabilization work consisting of seeding, and mulching, may be required at the option of the Authorized Officer. Providing the additional stabilization is not due to Purchaser negligence as specified in Sec. 12 of the contract, a reduction in the total purchased price shall be made to offset the cost of furnishing and applying such additional stabilization material. Cost shall be based upon the unit price set forth in the current BLM Timber Appraisal Production Cost Schedule.

TIMBER SALE ROAD SPECIFICATIONS

- 1808 - Mulch materials conforming to the requirements of Subsection 1808a shall be furnished by the Purchaser in the amounts specified under Subsection 1811 and applied in accordance with Subsection 1812.

- 1808a - Straw mulch shall be certified weed free from commercial grain fields and native grass fields. Straw mulch shall be from oats, wheat, rye, or other approved grain crops and shall be free from, mold, or other objectionable material. Straw mulch shall be in an air-dry condition and suitable for placement.

- 1809 - Mulch material shall be delivered to the work area in a dry state. Material found to be wet will not be accepted. Material to be used in the mulching operation may be stockpiled along the road designated for treatment provided that it is maintained in a dry state and has the approval of the Authorized Officer.

- 1810 - Bulk mulching material required under these specifications shall be delivered to the work area bound either by twine, string or hemp rope. Wire binding will not be permitted.

- 1811 - The Purchaser shall furnish and apply to approximately 0.5 acres designated for treatment as shown on the plans and as specified under Subsections 1802a and 1806a, a mixture of grass seed and mulch material at the following rate of application:

Grass Seed	25 lbs./acre
Mulch	2000 lbs./acre

The above proportion and application rate are subject to adjustment by the Authorized Officer during the application operation.

- 1812 - The Purchaser shall furnish and apply to the area designated for treatment as shown on the plans and as specified under Subsections 1802a and 1806a, a mixture of grass seed and mulch material, at the application rate to be determined by the Authorized Officer based on visual observation of trial applications.

TIMBER SALE ROAD SPECIFICATIONS

Mulches shall be spread/placed in treatment areas to a depth of 2 inches to allow seed germination or as directed by the Authorized Officer. Treatment area will be covered evenly and completely. Mulch can be broadcast onto the soil surface by hand or with hand/mechanical operated spreaders.

- 1814 - The Purchaser may reduce the application rate on partially covered slopes and refrain from application on areas already well stocked with grass or on rock surfaces as determined by the Authorized Officer.
- 1815 - The seed and mulch materials shall be placed by the dry method in accordance with the requirements set forth in Subsection 1815b.
- 1815b - Dry Method - Blowers, mechanical seeders, seed drills, landscape seeders, cultipaker seeders, fertilizer spreaders, or other approved mechanical seeding equipment may be used when seed and fertilizer are to be applied in dry form.
- 1819 - The Purchaser shall notify the Authorized Officer at least 3 days in advance of date he intends to commence the specified soil stabilization work.
- 1820 - When sprayed, the mix must overlap on the ground uniformly so that there will be no voids in the treated areas.
- 1821 - Mulch that collects at the end of culverts or accumulates to excessive depths on the slopes shall be evenly spread by hand methods, as directed by the Authorized Officer.
- 1822 - No materials shall be applied when wind velocities would prevent a uniform application of the mix or when winds would drift the mix outside of the designated treatment area.
- 1824 - Twine, rope, sacks, and other debris resulting from the soil-stabilization operation shall be picked up and disposed of to the satisfaction of the Authorized Officer.

TIMBER SALE ROAD SPECIFICATIONS

ROADSIDE BRUSHING - 2100

- 2101 - This work shall consist of the removal of vegetation from the road prism - variable distance, and inside curves in accordance with these specifications and conforming to the lines, grades, dimensions, and typical cross sections shown on the Roadside Brushing Detail Sheet of this exhibit, at designated locations as shown in the plans.
- 2102 - Roadside brushing maybe performed mechanically with self powered, self-propelled equipment and/or manually with hand tools, including chain saws.
- 2103 - Vegetation cut manually and/or mechanically less than 6 inches in diameter when measured 6 inches above the ground shall be cut to a maximum height of 2 inches above the ground surface or above obstructions such as rocks or stumps on cut and fill slopes and all limbs below the 2 inch area will be severed from the trunk.
- 2103a - Vegetation shall be cut and removed from the road bed between the outside shoulders and the ditch centerline and such vegetation shall be cut to a maximum height of 2 inches above the ground and running surface. Limbs below the 2 inch area will be severed from the trunk. Sharp pointed ends will not be permitted. Cuts shall be parallel to the ground line or running surface.
- 2104 - Trees in excess of 6 inches in diameter when measured 6 inches above the ground line shall be limbed, so that no limbs extend into the treated area or over the roadbed to a height of 14 feet above the running surface of the roadway on cut and fill slopes, within the road prism-variable distance. Limbs shall be cut to within 1 inch of the trunk to produce a smooth vertical face. Removal of trees larger than 6 inches in diameter for sight distance or safety may be directed by the Authorized Officer.
- 2105 - Vegetation that is outside of the road prism-variable distance that protrudes into the road prism and within 14 feet in elevation above the running surface shall be cut, to within 1 inch of the trunk to produce a smooth vertical face.

TIMBER SALE ROAD SPECIFICATIONS

- 2106 - Vegetative growth capable of growing 1 foot in height or higher shall be cut, within the road prism-variable distance or as directed by the Authorized Officer.
- 2107 - Inside curves shall be brushed out for a sight distance of 200 feet chord distance or a distance of 15 feet from edge of subgrade, whichever is achieved first. Overhanging limbs and vegetation in excess of 1 foot in height, shall be cut within these areas.
- 2108 - Self propelled equipment shall not be permitted on cut and fill slopes or in ditches.
- 2109 - Debris resulting from this operation shall be scattered downslope from the roadway. Debris shall not be allowed to accumulate in concentrations. Debris in excess of 1 foot in length and 2 inches in diameter shall not be allowed to remain on cut slopes, ditches, roadways or water courses, or as directed by the Authorized Officer.
- 2115 - Mechanical brush cutters shall not be operated when there are people and occupied vehicles within 400 feet of the immediate operating area.
- 2116 - Traffic warning signs shall be required at each end of the work area. Signs shall meet the requirements of the Manual on Uniform Traffic Devices.

UNITED STATES DEPARTMENT OF THE INTERIOR
BUREAU OF LAND MANAGEMENT
ROSEBURG DISTRICT
TIMBER SALE EXHIBIT C

CONTRACT NAME: SLIPPERY LOUIS
CONTRACT NO: ORR05-TS-2016.0002

ROAD NUMBER	STA	TO	STA	CONST.	RENOV.	DECOM.	EXISTING SURFACE TYPE	PROPOSED BASE COURSE		PROPOSED SURFACE COURSE		ROAD DIMENSIONS			TYP. ROAD SECTION	SHEET NO.
								DEPTH	TYPE	DEPTH	TYPE	A	B	C		
CONSTRUCTION																
SPUR 1	0+00	-	4+65	X		X						14'			4	12
RENOVATION																
28-3-17.0	0+00	-	190+60		X		ROCK	NOTE 1	1004A	NOTE 1	1204C		15'		4	6
28-3-31.0	0+00	-	53+50		X		ROCK	NOTE 1	1004A	NOTE 1	1204C		15'		4	7
28-3-32.3	0+00	-	17+40		X		ROCK						15'		4	8
28-4-25.1	0+00	-	6+75		X		ROCK						15'		5	8
28-4-34.0	0+00	-	248+00		X		ROCK			NOTE 1	1204C		15'		4	8
28-4-34.1	0+00	-	80+25		X		ROCK	NOTE 1	1004A				15'		4	9
29-4-3.1	0+00	-	23+75		X		ROCK						15'		4	9
29-4-3.2	0+00	-	10+00		X		ROCK						15'		4	10
29-4-3.4	0+00	-	5+75		X		ROCK			3"	1204C		14'	12'	4	11
29-4-3.4 (EXTENSION)	5+75	-	11+45		X	X	NATIVE	6"	1004A	3"	1204C	15'	13'	12'	4	11
29-4-11.0	0+00	-	204+90		X		ROCK						15'		4	10
29-4-17.0	0+00	-	44+30		X		ROCK						15'		4	10

INDEX OF SHEETS	
SHEET	DESCRIPTION
1	ROAD SUMMARY
2	SUMMARY OF QUANTITIES
3	TYPICAL SECTIONS
4	VICINITY MAP (1 OF 2)
5	VICINITY MAP (2 OF 2)
6	RENOVATION NOTES
7	RENOVATION NOTES
8	RENOVATION NOTES
9	RENOVATION NOTES
10	RENOVATION NOTES
11	29-4-3.4
12	SPUR 1
13	CULVERT SUMMARY
14	CULVERT INSTALLATIONS
15	BRUSHING DETAIL

NOTES:

1. PLACE ROCK COURSES AND SPOT ROCK ONLY AT LOCATIONS SPECIFIED IN RENOVATION NOTES. SEE RENOVATION NOTES FOR DIMENSIONS OR QUANTITIES.

REV. NO.	DESCRIPTION	DATE	APPROVED
UNITED STATES DEPARTMENT OF THE INTERIOR BUREAU OF LAND MANAGEMENT DIVISION OF OPERATIONS OREGON STATE OFFICE			
SLIPPERY LOUIS ROAD SUMMARY			
ROSEBURG DISTRICT		OREGON	
ENGINEERING APPROVAL	<i>Thomas Dymore</i>		
SUBMITTED	<i>Tom Hoff</i>		
RECOMMENDED	<i>Tom Hoff</i>		
APPROVED	<i>Tom Hoff</i>		
DRAWN: C.LESNAK	SCALE: NONE		
DATE: 12/2/2015	SHEET 1 OF 15		
ORR05-TS-2016.0002			BLM #



UNITED STATES DEPARTMENT OF THE INTERIOR
BUREAU OF LAND MANAGEMENT
ROSEBURG DISTRICT
TIMBER SALE EXHIBIT C

CONTRACT NAME: SLIPPREY LOUIS
CONTRACT NO: ORR05-TS-2016.0002

ROAD NUMBER	LENGTH	CLEARING	GRUBBING	ROADSIDE BRUSHING	CLEANING CULVERTS	SURFACING			BLADING	CLEANING DITCHES	COMPACTION	DITCH CONSTRUCTION	CULVERT INSTALLATION 18" (2)	CULVERT INSTALLATION 24" (2)	EXCAVATION	EMBANKMENT
						1004J	1004A	1204C								
						4" OPEN	3" MINUS	1 1/2" MINUS								
	STATIONS	ACRES	ACRES	ACRES	STATIONS	L.C.Y.	L.C.Y.	L.C.Y.	STATIONS	STATIONS	STATIONS	STATIONS	LINEAR FEET	LINEAR FEET	C.Y. (IN-PLACE)	C.Y. (IN-PLACE)
CONSTRUCTION																
SPUR 1	4.65	.4	.4						4.65		4.65	4.65			300	280
RENOVATION																
28-3-17.0	190.60	6.0	6.0	13.1	190.60		50	230	190.60	190.60	190.60				190	190
28-3-31.0	53.50	.1	.1	4.0	53.50		40	100	53.50	53.50	53.50				20	
28-3-32.3	17.40			1.2	17.40				17.40	17.40	17.40					
28-4-25.1	6.75			0.5					6.75		6.75					
28-4-34.0	248.00	10.0	10.0	17.1	248.00	10		240	248.00	248.00	248.00		30		21	21
28-4-34.1	80.25	4.2	4.2	5.5	80.25		60		80.25	80.25	80.25					
29-4-3.1	23.75			1.6	23.75		40	180	23.75	23.75	23.75	.8	80		14	
29-4-3.2	10.00			0.7	10.00				10.00	10.00	10.00					
29-4-3.4	5.75			0.4	5.75		40	131	5.75	5.75	5.75	1.3	40		14	
29-4-3.4 (EXTENSION)	5.70	.9	.9				243	83	5.70		5.70	5.70	40	50	1280	825
29-4-11.0	204.90	18.2	18.2	14.1	204.90			120	204.90	204.90	204.90		40			
29-4-17.0	44.30	2.8	2.8	3.1	44.30				44.30	44.30	44.30					

NOTES

1. ALL QUANTITIES ARE ESTIMATES AND NOT PAY ITEMS
2. SEE CULVERT SUMMARY FOR DETAILS

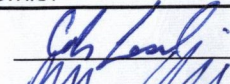
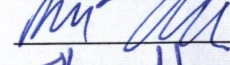
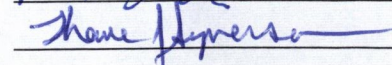
REV. NO.	DESCRIPTION	DATE	APPROVED
UNITED STATES DEPARTMENT OF THE INTERIOR BUREAU OF LAND MANAGEMENT DIVISION OF OPERATIONS OREGON STATE OFFICE			
SLIPPERY LOUIS			
SUMMARY OF QUANTITIES			
ROSEBURG DISTRICT		OREGON	
DESIGNED			
REVIEWED			
APPROVED			
DRAWN: C.LESNIAK	SCALE: NONE		
DATE: 11/18/2015	SHEET 2 OF 15		
DRAWING NO. ORR05-TS-2016.0002	BLM #		



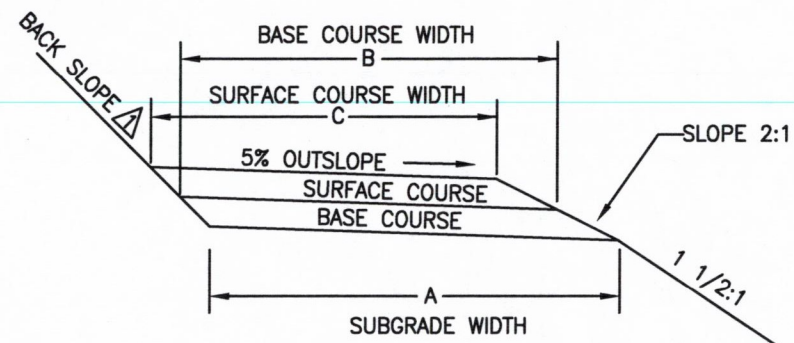

SECTION OUT SLOPE ROAD ①

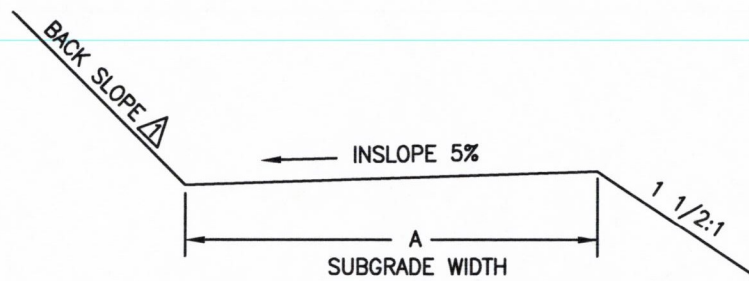

SECTION INSLOPE ROAD ②

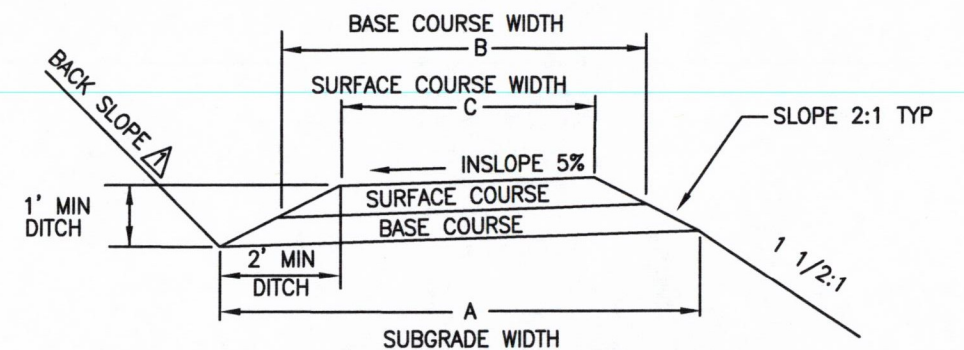

SECTION INSLOPE ROAD ③

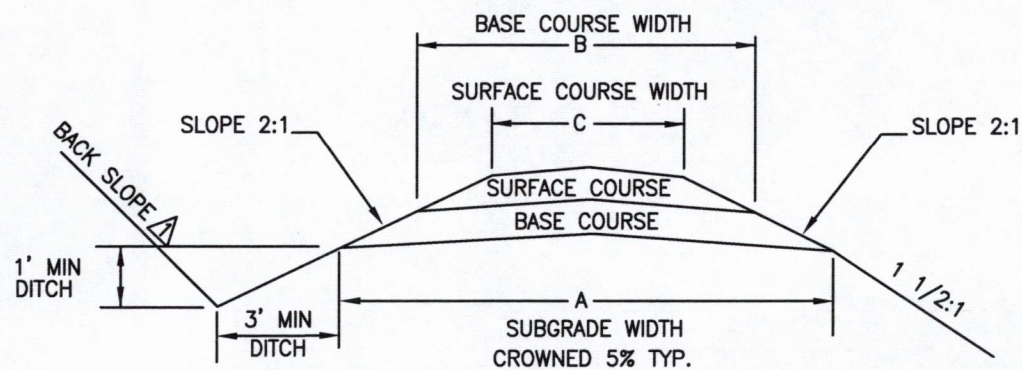

SECTION ROAD ④

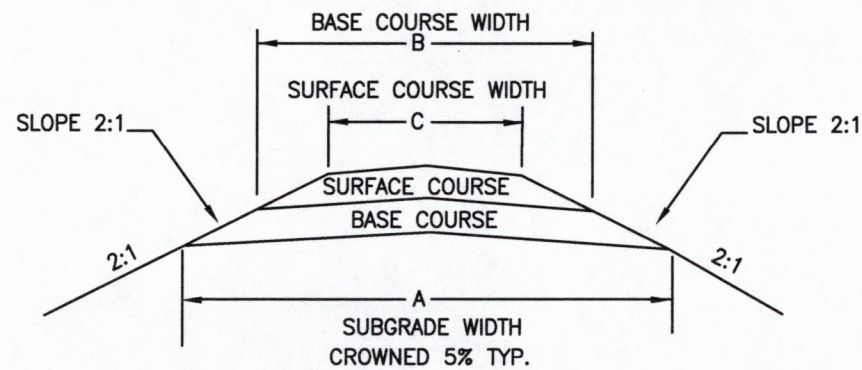

SECTION ROAD ⑤

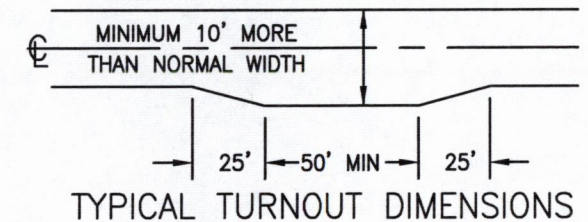

TYPICAL TURNOUT DIMENSIONS

NOTES:

1. Backslope to match existing backslope unless otherwise specified.
2. Backslope for Non-Design Roads:
Slopes under 50%, 3/4:1
Slopes over 50%, 1/2:1
Solid Rock 1/4:1
3. Out slope road segments with grades less than 6%, crown or inslope road segments with grades exceeding 6%.
4. Inslope road sections permitted only for temporary roads. Native surface restricted to summer haul.

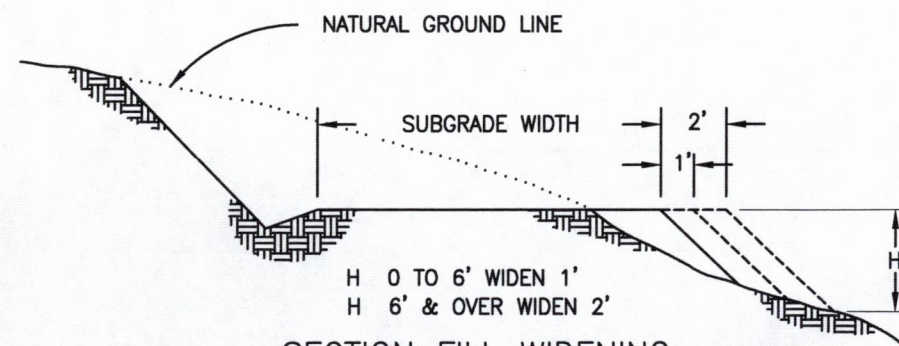

SECTION FILL WIDENING

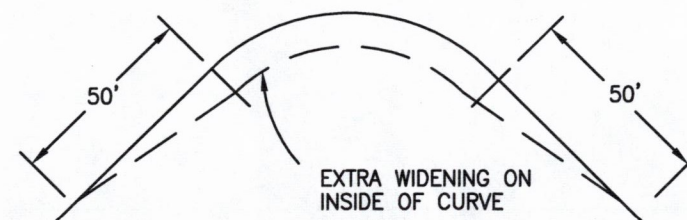

DEGREE OF CURVE	8-21	22-35	36-51	52-64	65-79	80-90
EXTRA WIDTH IN FEET	1	2	3	4	5	6

CURVE WIDENING TABLE FOR NON-DESIGN ROADS OR AS SHOWN ON PLANS. MAX 75' CURVE OR AS SHOWN ON PLANS.

REV. NO.	DESCRIPTION	DATE	APPROVED
UNITED STATES DEPARTMENT OF THE INTERIOR BUREAU OF LAND MANAGEMENT DIVISION OF OPERATIONS OREGON STATE OFFICE			
SLIPPERY LOUIS TYPICAL SECTIONS			
ROSEBURG DISTRICT		OREGON	
DESIGNED	<i>[Signature]</i>		
REVIEWED	<i>[Signature]</i>		
APPROVED	<i>[Signature]</i>		
DRAWN: T. KING		SCALE: NONE	
DATE: 4-18-2014		SHEET 3 OF 15	
DRAWING NOORR05-TS-2016.0002		BLM #	



Exhibit C
VICINITY MAP
SLIPPERY LOUIS

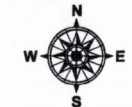

T 28 S, R 3 W
Willamette Meridian, Douglas Co., OR

LEGEND

- HARVEST AREA
- BLM (O&C) LAND
- PUBLIC DOMAIN (PD) LAND
- NON-BLM OWNERSHIP
- COUNTY HIGHWAY
- EXISTING ROAD
- HAUL \ ACCESS ROUTE
- ROAD TO RENOVATE, NATIVE SURFACE
- ROAD TO RENOVATE, ROCK / PAVED SURFACE
- ROAD TO RENOVATE WITH DAYLIGHTING (ROADSIDE CLEARING)
- ROAD TO CONSTRUCT, ROCK
- ROAD TO CONSTRUCT, NATIVE SURFACE
- DISPOSAL SITE

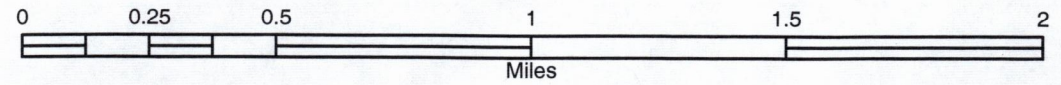
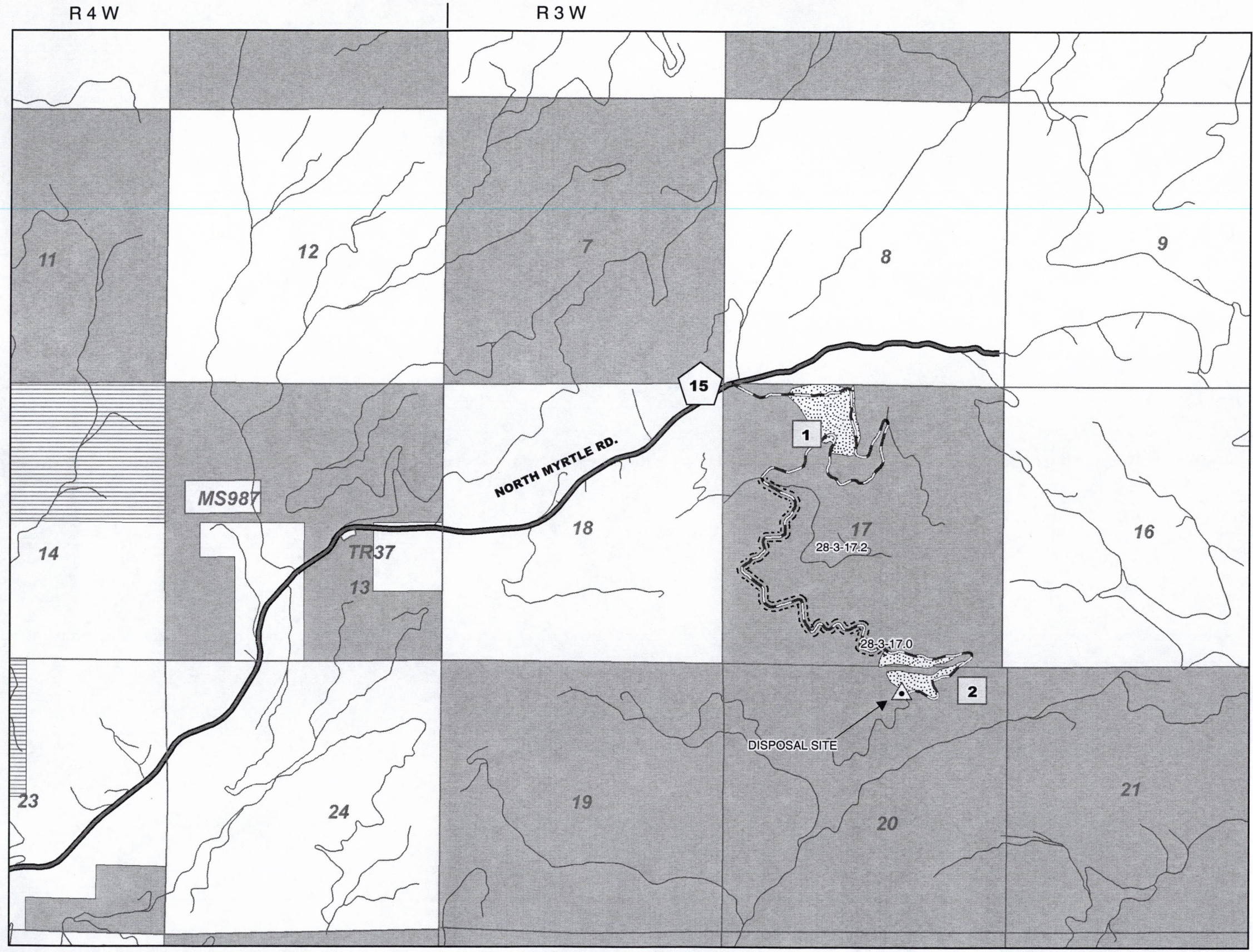

United States Department of the Interior
Bureau of Land Management
Roseburg District
777 NW Garden Valley Blvd
Roseburg, Oregon 97471

Universal Transverse Mercator Projection
Zone 10 North NAD 1983





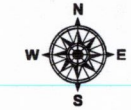

REV. NO.	DESCRIPTION	DATE	APPROVED
UNITED STATES DEPARTMENT OF THE INTERIOR BUREAU OF LAND MANAGEMENT DIVISION OF OPERATIONS OREGON STATE OFFICE			
SLIPPERY LOUIS VICINITY MAP (1 OF 2)			
ROSEBURG DISTRICT		OREGON	
DESIGNED			
REVIEWED			
APPROVED			
DRAWN:	C. LESNIAK	SCALE:	AS SHOWN
DATE:	11-20-2015	SHEET 4 OF 15	
DRAWING NO.	ORR05-TS-2015.0002	BLM	

Exhibit C
VICINITY MAP
SLIPPERY LOUIS

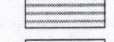
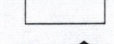
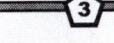
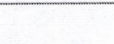
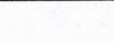
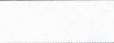
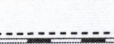

T 28 & 29 S, R 3 & 4 W
Willamette Meridian, Douglas Co., OR

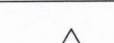
LEGEND

-  HARVEST AREA
-  BLM (O&C) LAND
-  PUBLIC DOMAIN (PD) LAND
-  NON-BLM OWNERSHIP
-  COUNTY HIGHWAY
-  EXISTING ROAD
-  HAUL \ ACCESS ROUTE
-  ROAD TO RENOVATE, NATIVE SURFACE
-  ROAD TO RENOVATE, ROCK / PAVED SURFACE
-  ROAD TO RENOVATE WITH DAYLIGHTING (ROADSIDE CLEARING)
-  ROAD TO CONSTRUCT, ROCK
-  ROAD TO CONSTRUCT, NATIVE SURFACE
-  DISPOSAL SITE

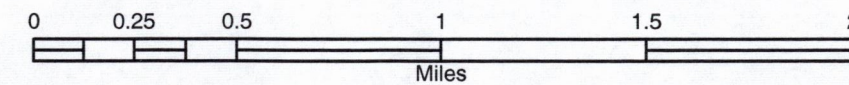
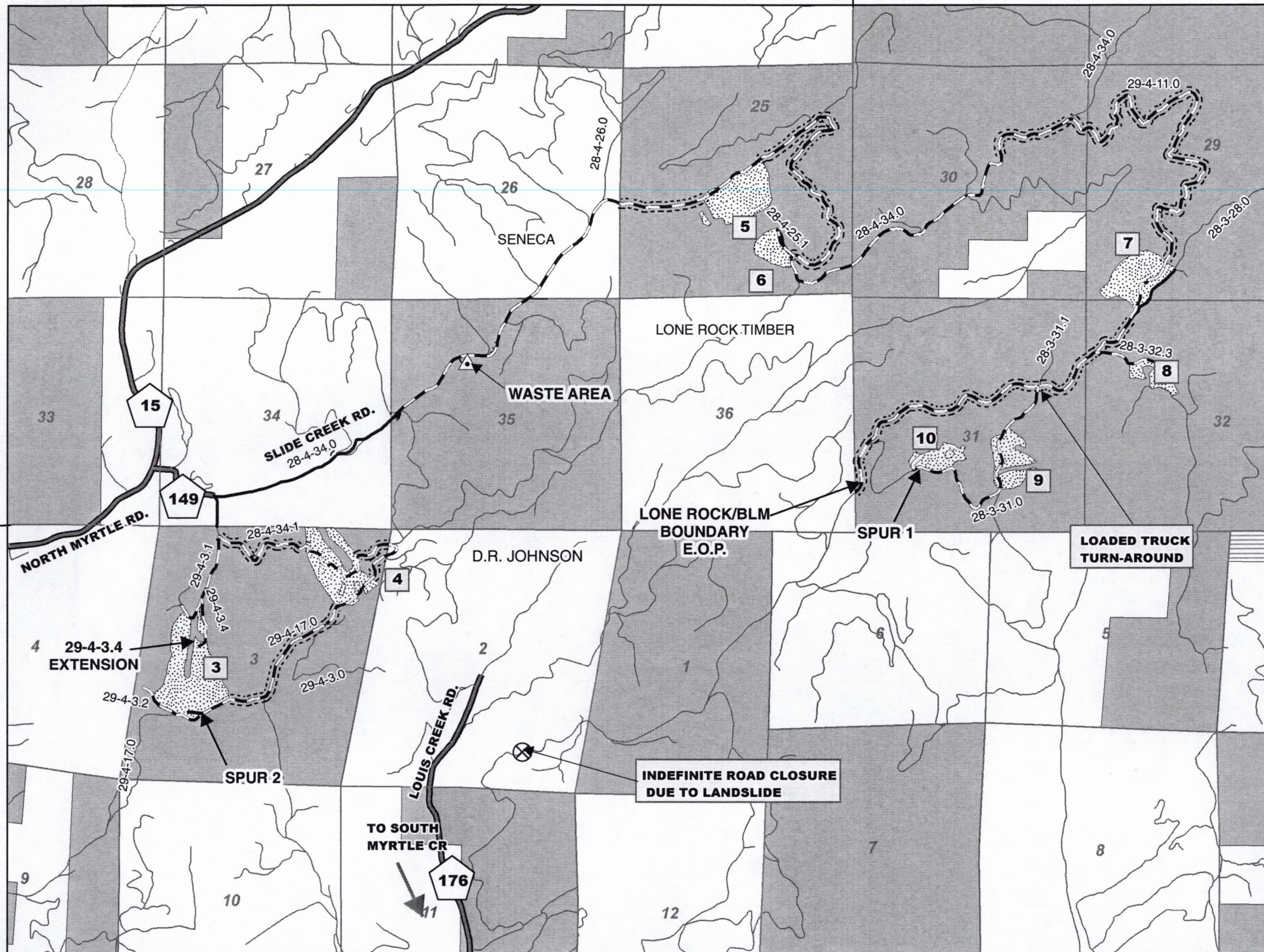

United States Department of the Interior
Bureau of Land Management
Roseburg District
777 NW Garden Valley Blvd
Roseburg, Oregon 97471

Universal Transverse Mercator Projection
Zone 10 North NAD 1983

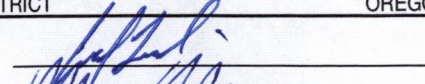
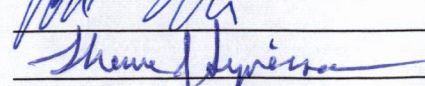
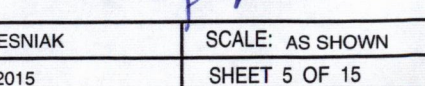
REV. NO.	DESCRIPTION	DATE	APPROVED
UNITED STATES DEPARTMENT OF THE INTERIOR BUREAU OF LAND MANAGEMENT DIVISION OF OPERATIONS OREGON STATE OFFICE			
SLIPPERY LOUIS VICINITY MAP (2 OF 2)			
ROSEBURG DISTRICT		OREGON	
DESIGNED			
REVIEWED			
APPROVED			
DRAWN: C. LESNIAK	SCALE: AS SHOWN		
DATE: 11-20-2015	SHEET 5 OF 15		
DRAWING NO. ORR05-TS-2015.0002	BLM		

ROAD RENOVATION

Notes:

1. All roads shall be renovated in accordance with attached specifications and the work items listed below. Renovation may include roadside brushing, installing culverts and splash pads, blading, shaping, cleaning ditches, removing slide material, and cleaning existing drainage structures. Features to construct are so noted. Existing features are noted at approximate station in the notes below. The Purchaser shall dispose of all culvert pipe removed as a part of the work described in this contract at a legal site off of BLM land.
2. All renovation and construction shall be done and approved prior to any hauling activity.
3. Existing turnouts, on roads to be renovated, shall be surfaced to the same standard as the adjacent roadway.
4. Back slopes shall be cut to match existing unless otherwise specified.
5. All work shall be performed according to OSHA safety requirements.
6. Refer to timber sale road specifications Section 510 for definition of daylighting.

STA	DESCRIPTION
	28-3-17.0
0+00	BEGIN RENOVATION (BRUSHING, BLADING, COMPACTING, CLEANING CULVERTS, AND PULLING DITCHES) AT THE JUNCTION OF ROAD 28-3-17.0 AND COUNTY ROAD 15. CONTRACTOR SHALL PLACE 100 C.Y. OF 1 1/2" MINUS (SPEC NO. 1204C) SPOT ROCK BETWEEN STATIONS 0+00 AND 100+00, AS DIRECTED BY THE AUTHORIZED OFFICER.
10+95	ENTER HARVEST UNIT 1.
36+00	LEAVE HARVEST UNIT 1.
72+60	ENTER HARVEST UNIT 1.
79+10	LEAVE HARVEST UNIT 1.
94+29	JUNCTION WITH BLM ROAD 28-3-17.2. BEGIN DAYLIGHTING (CLEARING & BRUSHING OF ALL TREES WITHIN CLEARING LIMITS AND GRUBBING 10' FROM EDGE OF ROAD ON BOTH SIDES OF THE ROAD) MERCHANTABLE TIMBER TO BE DECKED, SUB-MERCH. TO BE FELLED AND PILED CLEARING LIMITS HAVE BEEN MARKED WITH ORANGE PAINT AND WHITE BOUNDARY TAGS RESERVE TREES HAVE BEEN MARKED WITH YELLOW PAINT UPON COMPLETION OF DAYLIGHTING, ROAD SHALL BE BLADED, COMPACTED, DITCHES PULLED, CULVERTS CLEANED AND SLASH PILED
100+00	CONTRACTOR SHALL PLACE 100 C.Y. OF 1 1/2" MINUS (SPEC NO. 1204C) SPOT ROCK BETWEEN STATIONS 100+00 AND 190+60, AS DIRECTED BY THE AUTHORIZED OFFICER.
159+50	ENTER HARVEST UNIT 2, END OF DAYLIGHTING
184+55	EXISTING CULVERT IN THE ROAD. BEGIN ROAD REALIGNMENT SECTION, ROAD AHEAD SHALL HAVE A 19' SUBGRADE PLUS A 3 FOOT DITCH. ADDITIONAL WIDTH MAY BE GAINED BY FILLING ON THE DITCH SIDE OF THE ROAD, NO ADDITIONAL FILL MAY BE BUILT ON THE LOWER SIDE OF THE ROAD. BEGIN NEW SURFACE ROCK TAPER USING 1 1/2" MINUS (SPEC NO. 1204C)
184+75	BEGIN FULL DEPTH OF NEW SURFACE AND BASE ROCK COURSES. PLACE 9" OF 3" MINUS (SPEC NO. 1004A) ROCK IN TWO LIFTS, AND 3" OF 1 1/2" MINUS (SPEC NO. 1204C) IN ONE LIFT.
185+00	FILL FAILURE ON THE RIGHT SIDE OF THE ROAD. ROUND OFF THE OUTSIDE SHOULDER BY EXCAVATING 2' INTO THE CURRENT ROAD. BEGIN EXCAVATING INTO THE CUT SLOPE TO REESTABLISH WIDTH PER TYPICAL SECTION 4. EXCESS MATERIAL (190 C.Y.) MUST BE END HAULED TO THE LANDING AT STATION 190+10.
185+45	END OF ROAD WIDENING. END OF NEW BASE ROCK. USE SURFACE ROCK FOR 20' TO TRANSITION BACK TO THE EXISTING ROAD SURFACE.
185+65	END OF ROAD REALIGNMENT SECTION, END OF SURFACE ROCK COURSE.
190+10	BEGINNING OF LANDING. USE CLEAN MATERIAL EXCAVATED FROM STATIONS 185+00 TO 185+45 (190 C.Y.) TO EXTEND THE LANDING 30' TO THE RIGHT. MATERIAL MUST BE COMPACTED TO TYPICAL ROAD CONSTRUCTION STANDARDS.
190+60	END OF LANDING, END OF RENOVATION



REV. NO.	DESCRIPTION	DATE	APPROVED	
UNITED STATES DEPARTMENT OF THE INTERIOR BUREAU OF LAND MANAGEMENT DIVISION OF OPERATIONS OREGON STATE OFFICE				
SLIPPERY LOUIS				
RENOVATION NOTES				
ROSEBURG DISTRICT			OREGON	
DESIGNED				
REVIEWED				
APPROVED				
DRAWN: C.LESNIK		SCALE: AS SHOWN		
DATE: 11/18/2015		SHEET 6 OF 15		
DRAWING NO. ORR05-TS-2016.0002		BLM #		

ROAD RENOVATION

Notes:

1. All roads shall be renovated in accordance with attached specifications and the work items listed below. Renovation may include roadside brushing, installing culverts and splash pads, blading, shaping, cleaning ditches, removing slide material, and cleaning existing drainage structures. Features to construct are so noted. Existing features are noted at approximate station in the notes below. The Purchaser shall dispose of all culvert pipe removed as a part of the work described in this contract at a legal site off of BLM land.
2. All renovation and construction shall be done and approved prior to any hauling activity.
3. Existing turnouts, on roads to be renovated, shall be surfaced to the same standard as the adjacent roadway.
4. Back slopes shall be cut to match existing unless otherwise specified.
5. All work shall be performed according to OSHA safety requirements.

STA	DESCRIPTION
0+00	<p>28-3-31.0</p> <p>BEGIN RENOVATION (BRUSHING, BLADING, COMPACTING, CLEANING CULVERTS, AND PULLING DITCHES) AT THE JUNCTION OF ROADS 29-4-11.0 AND 28-3-31.0 CONSTRUCT A LOADED TRUCK TURN AROUND IN THE JUNCTION. CLEAR, GRUB AND EXCAVATE THE SW CORNER OF THE JUNCTION 7' BACK AND 1 FOOT BELOW THE AGGREGATE SURFACE OF THE ROAD TO CREATE A MORE FLARED APPROACH. CONTRACTOR MUST DIG OUT MATERIAL (20 C.Y.), SWING IT ACROSS THE ROAD AND SCATTER IT INTO THE BRUSH SO AS TO MINIMIZE ROCK CONTAMINATION. PLACE 10 C.Y. OF 3" MINUS (SPEC. 1004A) ON THE EXCAVATED SUBGRADE. SPREAD 30 C.Y. OF 1 1/2" MINUS (SPEC. 1204C) OVER THE WHOLE JUNCTION, AND TAPER THE APPROACHES FROM ALL 4 DIRECTIONS. (SEE DETAIL FOR CONFIGURATION AND DIMENSIONS)</p>
11+80	ENTER HARVEST UNIT 9
16+00	BEGINNING OF FILL SLUMP. PLACE 60 C.Y. OF 1 1/2" MINUS (SPEC NO. 1204C) ROCK BETWEEN STATIONS 16+00 AND 17+40. USE THE ROCK TO FILL IN THE LOW SPOTS, AND TO TAPER THE APPROACHES ON EACH END. THE ROAD SHALL HAVE A 5 PERCENT CROWN WHEN COMPLETE.
17+40	END OF FILL SLUMP
27+00	END OF UNIT 9
35+75	CONSTRUCT A TRUCK TURN AROUND ON THE LEFT SIDE OF THE ROAD (SEE DETAIL FOR CONFIGURATION AND DIMENSIONS). PLACE 30 C.Y. OF 3" MINUS (SPEC. 1004A) BASE ROCK THROUGHOUT THE TURN AROUND, THEN PLACE 10 C.Y. OF 1 1/2" MINUS (SPEC. 1204C) SURFACE ROCK TO TAPER THE TURNAROUND TRANSITION WITH THE ROAD.
46+40	ENTER HARVEST UNIT 10
53+50	END OF ROAD RENOVATION. BEGIN CONSTRUCTION OF SPUR 1 TO THE RIGHT.

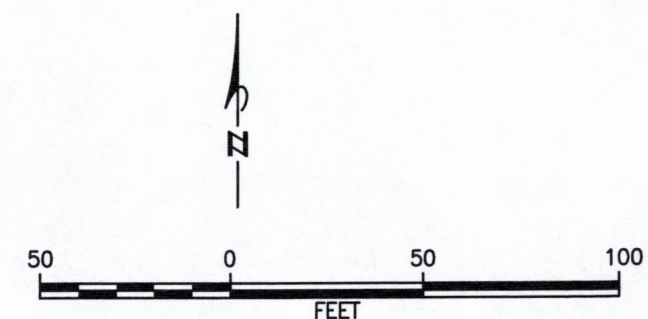
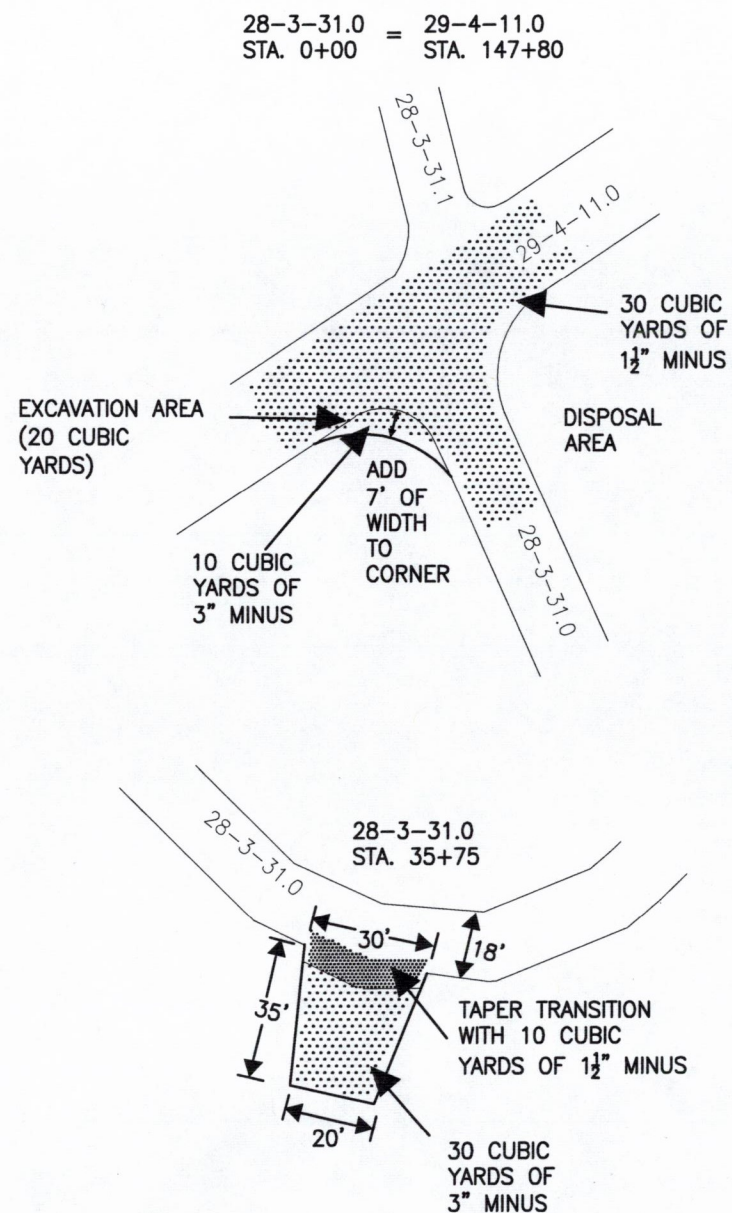

REV. NO.	DESCRIPTION	DATE	APPROVED
UNITED STATES DEPARTMENT OF THE INTERIOR BUREAU OF LAND MANAGEMENT DIVISION OF OPERATIONS OREGON STATE OFFICE			
SLIPPERY LOUIS RENOVATION NOTES			
ROSEBURG DISTRICT OREGON			
DESIGNED	<i>[Signature]</i>		
REVIEWED	<i>[Signature]</i>		
APPROVED	<i>[Signature]</i>		
DRAWN:	C. LESNIAK	SCALE:	AS SHOWN
DATE:	11/18/2015	SHEET	7 OF 15
DRAWING NO.	ORR05-TS-2016.0002	BLM #	



ROAD RENOVATION

Notes:

1. All roads shall be renovated in accordance with attached specifications and the work items listed below. Renovation may include roadside brushing, installing culverts and splash pads, blading, shaping, cleaning ditches, removing slide material, and cleaning existing drainage structures. Features to construct are so noted. Existing features are noted at approximate station in the notes below. The Purchaser shall dispose of all culvert pipe removed as a part of the work described in this contract at a legal site off of BLM land.
2. All renovation and construction shall be done and approved prior to any hauling activity.
3. Existing turnouts, on roads to be renovated, shall be surfaced to the same standard as the adjacent roadway.
4. Back slopes shall be cut to match existing unless otherwise specified.
5. All work shall be performed according to OSHA safety requirements.
6. Refer to timber sale road specifications Section 510 for definition of daylighting.

STA.	<u>DESCRIPTION</u>
	28-3-32.3
0+00	BEGIN RENOVATION (BRUSHING, BLADING, COMPACTING, CLEANING CULVERTS, AND PULLING DITCHES) AT THE JUNCTION OF ROADS 29-4-11.0 AND 28-3-32.3. NOTE: REVERSE JUNCTION, LOADED TRUCKS WILL NEED TO USE THE TRUCK TURN AROUND AT STATION 147+80 ON THE 29-4-11.0 ROAD.
8+50	ENTER HARVEST UNIT 8
16+00	BEGIN EXISTING 40' X 140' LANDING, NO ADDITIONAL EARTHWORK REQUIRED
17+40	END OF LANDING, END OF RENOVATION

STA	<u>DESCRIPTION</u>
	28-4-25.1
0+00	BEGIN RENOVATION (BRUSHING, BLADING, COMPACTING) AT THE JUNCTION OF ROADS 28-4-34.0 AND 28-4-25.1
6+25	BEGIN EXISTING 40' X 50' LANDING, NO ADDITIONAL EARTHWORK REQUIRED
6+75	END OF LANDING, END OF RENOVATION

STA	<u>DESCRIPTION</u>
	28-4-34.0
0+00	BEGIN RENOVATION (BRUSHING, BLADING, COMPACTING, CLEANING CULVERTS, AND PULLING DITCHES) AT THE END OF THE PAVEMENT ON ROAD 28-4-34.0.
23+00	EXISTING BLM ROCK STOCKPILE. USE THIS AREA TO PLACE WASTE MATERIAL FROM STA 31+00 THROUGH 32+00 (21 C.Y.) AND PLACE IT IN THE SOUTH EAST CORNER OF THE AREA. SHAPE THE PILES TO BE FREE DRAINING.
31+00	BEGIN DITCH ARMORING. ENLARGE DITCH BY EXCAVATING OUT AN AREA 3' WIDE BY 3' DEEP FOR 50 FEET (16 C.Y.) ENDHAUL MATERIAL TO DESIGNATED AREA AT 23+00. BACKFILL DITCH WITH 10 C.Y. OF 4" OPEN GRADED ROCK (1004j).
31+50	END DITCH ARMORING
32+00	EXCAVATE 5 C.Y. OF MATERIAL AT THE INLET OF THE EXISTING CULVERT TO CREATE A NEW CATCH BASIN. ENDHAUL MATERIAL TO DESIGNATED AREA AT THE 23+00 STOCKPILE SITE.
33+30	INSTALL 18" X 30' HIGH-DENSITY POLYETHYLENE OR CORRUGATED METAL PIPE, CROSS DRAIN CULVERT WITH A CATCH BASIN, 0' SKEW TO THE ROAD. USE 40 C.Y. OF 1 1/2" MINUS (SPEC NO. 1204C) TO BED AND BACKFILL THE PIPE, AND TO REPLACE THE SURFACE ROCK.

28-4-34.0 (cont.)

43+68	ENTER SENECA PROPERTY, CONTINUE WITH RENOVATION
53+19	ROAD JUNCTION WITH BLM 28-4-26.0 CONTINUE RENOVATION TO THE RIGHT ON BLM ROAD 28-4-34.0
57+60	ENTER BLM PROPERTY. BEGIN DAYLIGHTING (CLEARING & BRUSHING OF ALL TREES WITHIN CLEARING LIMITS AND GRUBBING 10' FROM EDGE OF ROAD, ON BOTH SIDES OF THE ROAD) MERCHANTABLE TIMBER TO BE DECKED, SUB-MERCH. TO BE FELLED AND PILED CLEARING LIMITS HAVE BEEN MARKED WITH ORANGE PAINT AND WHITE BOUNDARY TAGS RESERVE TREES HAVE BEEN MARKED WITH YELLOW PAINT UPON COMPLETION OF DAYLIGHTING, ROAD SHALL BE BLADED, COMPACTED, DITCHES PULLED, CULVERTS CLEANED AND SLASH PILED CONTRACTOR SHALL PLACE 100 C.Y. OF 1 1/2" (SPEC NO. 1204C) SPOT ROCK BETWEEN STATIONS 57+60 AND 76+40, AS DIRECTED BY THE AUTHORIZED OFFICER.
76+40	ENTER HARVEST UNIT 5, SUSPEND ROAD DAYLIGHTING ACTIVITIES THROUGH THE UNIT, CONTINUE ROAD RENOVATION AHEAD
92+40	END OF UNIT 5. RESUME ROAD DAYLIGHTING. CONTRACTOR SHALL PLACE 100 C.Y. OF 1 1/2" MINUS (SPEC NO. 1204C) SPOT ROCK BETWEEN STATIONS 92+40 AND 161+40, AS DIRECTED BY THE AUTHORIZED OFFICER.
127+10	CHANGE IN MARKING OF DAYLIGHTING SECTION. CUT TREES ARE PAINTED BLUE, LEAVE TREES AND RIGHT OF WAY BOUNDARIES ARE NOT MARKED.
161+40	INTERSECTION WITH BLM ROAD 28-4-25.1 TO UNIT NUMBER 6 ON THE RIGHT. END OF DAYLIGHTING SECTION, CONTINUE ROAD RENOVATION AHEAD.
227+00	RESUME DAYLIGHTING CLEARING LIMITS HAVE BEEN MARKED WITH ORANGE PAINT AND WHITE BOUNDARY TAGS
248+00	JUNCTION OF BLM ROADS 28-4-34.0 AND 29-4-11.0. END OF RENOVATION AND DAYLIGHTING ON ROAD 28-4-34.0, CONTINUE DAYLIGHTING AND RENOVATION ON THE 29-4-11.0 ROAD TO THE RIGHT. ROAD 28-4-34.0, STATION 248+00 = STATION 0+00 ON ROAD 29-4-11.0. RENOVATION NOTES CONTINUED UNDER THE 29-4-11.0 ROAD.

REV. NO.	DESCRIPTION	DATE	APPROVED
UNITED STATES DEPARTMENT OF THE INTERIOR BUREAU OF LAND MANAGEMENT DIVISION OF OPERATIONS OREGON STATE OFFICE			
SLIPPERY LOUIS RENOVATION NOTES			
ROSEBURG DISTRICT		OREGON	
DESIGNED			
REVIEWED			
APPROVED			
DRAWN: C.LESNAK		SCALE: AS SHOWN	
DATE: 11/18/2015		SHEET 8 OF 15	
DRAWING NO. ORR05-TS-2016.0002 BLM #			



ROAD RENOVATION

Notes:

1. All roads shall be renovated in accordance with attached specifications and the work items listed below. Renovation may include roadside brushing, installing culverts and splash pads, blading, shaping, cleaning ditches, removing slide material, and cleaning existing drainage structures. Features to construct are so noted. Existing features are noted at approximate station in the notes below. The Purchaser shall dispose of all culvert pipe removed as a part of the work described in this contract at a legal site off of BLM land.
2. All renovation and construction shall be done and approved prior to any hauling activity.
3. Existing turnouts, on roads to be renovated, shall be surfaced to the same standard as the adjacent roadway.
4. Back slopes shall be cut to match existing unless otherwise specified.
5. All work shall be performed according to OSHA safety requirements.
6. Refer to timber sale road specifications Section 510 for definition of daylighting.

STA	DESCRIPTION
0+00	<p>28-4-34.1 BEGIN RENOVATION (BRUSHING, BLADING, COMPACTING, CLEANING CULVERTS, AND PULLING DITCHES) AT THE JUNCTION OF ROADS 28-4-34.1 AND 29-4-3.1</p> <p>RENOVATE THE EXISTING TRUCK TURN AROUND ON THE LEFT; BRUSH OUT AND LEVEL UP AN AREA 35 FEET LONG AND 12 FEET WIDE WITH A FLARED JUNCTION. SURFACE THE TURN AROUND WITH 60 C.Y. OF 3" MINUS (1004A) ROCK (APPROX. 6IN DEEP)</p> <p>BEGIN DAYLIGHTING (CLEARING & BRUSHING OF ALL TREES WITHIN CLEARING LIMITS AND GRUBBING 10' FROM EDGE OF ROAD ON BOTH SIDES OF THE ROAD) MERCHANTABLE TIMBER TO BE DECKED, SUB-MERCH. TO BE FELLED AND PILED CLEARING LIMITS HAVE BEEN MARKED WITH ORANGE PAINT AND WHITE BOUNDARY TAGS RESERVE TREES HAVE BEEN MARKED WITH YELLOW PAINT UPON COMPLETION OF DAYLIGHTING, ROAD SHALL BE BLADED, COMPACTED, DITCHES PULLED, CULVERTS CLEANED, AND SLASH PILED</p>
25+00	ENTER HARVEST UNIT 4, SUSPEND ROAD DAYLIGHTING ACTIVITIES THROUGH THE UNIT. CONTINUE WITH RENOVATION.
44+00	LEAVE UNIT 4. RESUME ROAD DAYLIGHTING
52+00	ENTER DR JOHNSON PROPERTY, SUSPEND ROAD DAYLIGHTING, CONTINUE WITH RENOVATION
57+30	PROPERTY LINE, ENTER BLM RESUME DAYLIGHTING
65+00	ENTER HARVEST UNIT 4, SUSPEND ROAD DAYLIGHTING ACTIVITIES THROUGH THE UNIT. CONTINUE WITH RENOVATION.
75+00	LEAVE UNIT 4. RESUME ROAD DAYLIGHTING
80+25	END OF ROAD 28-4-34.1. CONTINUE RENOVATION AND DAYLIGHTING AHEAD ON ROAD 29-4-17.0. STATION 80+25 ON ROAD 28-4-34.1 = STATION 0+00 ON ROAD 29-4-17.0.

STA	DESCRIPTION
0+00	<p>29-4-3.1 BEGIN RENOVATION (BRUSHING, BLADING, COMPACTING, CLEANING CULVERTS, AND PULLING DITCHES) AT THE JUNCTION OF ROADS 28-4-34.1 AND 29-4-3.1 CONTRACTOR SHALL PLACE 100 C.Y. OF 1 1/2" MINUS (SPEC NO. 1204C) SPOT ROCK BETWEEN STATIONS 0+00 AND 15+30, AS DIRECTED BY THE AUTHORIZED OFFICER.</p>
15+30	INTERSECTION WITH BLM ROAD 29-4-3.4 ON THE LEFT. JUST BELOW THE JUNCTION, INSTALL 18" X 40' HIGH-DENSITY POLYETHYLENE PIPE, CROSS DRAIN CULVERT WITH A CATCH BASIN, 30' SKEW TO THE ROAD. USE 40 C.Y. OF 1 1/2" MINUS (SPEC NO. 1204C) TO BED AND BACKFILL THE PIPE, AND TO REPLACE THE SURFACE ROCK. INSTALL A 10' LONG HALF ROUND DOWNSPOUT AT THE PIPE OUTLET.
19+50	RENOVATE THE 50' X 50' LANDING ON THE LEFT. DIG A MINIMUM 2 FOOT DEEP DITCH AROUND THE LANDING TO INTERCEPT FLOWING WATER AND DIRECT IT AWAY FROM THE STREAM AND TOWARD THE PIPE INSTALLATION LOCATED AT STATION 20+00. SWING THE MATERIAL ACCROSS THE ROAD AND SCATTER IT INTO THE BRUSH SO AS TO MINIMIZE ROCK CONTAMINATION. MATERIAL MUST REMAIN 25' AWAY FROM THE STREAM. BRUSH AND SMOOTH OUT THE LANDING SURFACE. THE GRADE FROM THE FRONT OF THE LANDING TO THE BACK WILL REMAIN APPROXIMATELY 10%. PLACE 40 C.Y. OF 3" MINUS (SPEC NO. 1004A) ON THE LANDING.
20+00	INSTALL AN 18" X 40' CORRUGATED METAL PIPE WITH CATCH BASIN, SKEWED 0' TO THE ROAD. USE 40 C.Y. OF 1 1/2" MINUS (SPEC NO. 1204C) TO BED AND BACKFILL THE PIPE, AND TO REPLACE THE SURFACE ROCK.
23+75	INTERSECTION WITH UNNUMBERED BLM ROAD, END OF RENOVATION. BRUSH OUT THE JUNCTION TO BE USED AS A TRUCK TURN AROUND.



REV. NO.	DESCRIPTION	DATE	APPROVED
UNITED STATES DEPARTMENT OF THE INTERIOR BUREAU OF LAND MANAGEMENT DIVISION OF OPERATIONS OREGON STATE OFFICE			
SLIPPERY LOUIS RENOVATION NOTES			
ROSEBURG DISTRICT		OREGON	
DESIGNED			
REVIEWED			
APPROVED			
DRAWN: C.LESNAK		SCALE: AS SHOWN	
DATE: 11/18/2015		SHEET 9 OF 15	
DRAWING NO. ORR05-TS-2016.0002		BLM #	

ROAD RENOVATION

Notes:

1. All roads shall be renovated in accordance with attached specifications and the work items listed below. Renovation may include roadside brushing, installing culverts and splash pads, blading, shaping, cleaning ditches, removing slide material, and cleaning existing drainage structures. Features to construct are so noted. Existing features are noted at approximate station in the notes below. The Purchaser shall dispose of all culvert pipe removed as a part of the work described in this contract at a legal site off of BLM land.
2. All renovation and construction shall be done and approved prior to any hauling activity.
3. Existing turnouts, on roads to be renovated, shall be surfaced to the same standard as the adjacent roadway.
4. Back slopes shall be cut to match existing unless otherwise specified.
5. All work shall be performed according to OSHA safety requirements.
6. Refer to timber sale road specifications Section 510 for definition of daylighting.

STA	DESCRIPTION
	29-4-3.2
0+00	BEGIN RENOVATION (BRUSHING, BLADING, COMPACTING, CLEANING CULVERTS, AND PULLING DITCHES) AT THE JUNCTION OF ROADS 29-4-3.2 AND 29-4-17.0.
7+00	LEAVE UNIT 3.
10+00	END OF RENOVATION ON BLM ROAD 29-4-3.2. BLM ROCK STOCKPILE SHALL NOT BE USED BY THE CONTRACTOR. LEVEL OUT AND COMPACT THE AREA APPROACHING THE STOCKPILE FOR A TRUCK TURN AROUND.

STA	DESCRIPTION
	29-4-11.0
0+00	BEGIN RENOVATION (BRUSHING, BLADING, COMPACTING, CLEANING CULVERTS, AND PULLING DITCHES) AT THE JUNCTION OF ROADS 28-4-34.0 AND 29-4-11.0. BEGIN DAYLIGHTING (CLEARING & BRUSHING OF ALL BLUE PAINTED TREES AND GRUBBING 10' FROM EDGE OF ROAD ON BOTH SIDES OF THE ROAD) MERCHANTABLE TIMBER TO BE DECKED, SUB-MERCH. TO BE FELLED AND PILED. LEAVE TREES AND RIGHT OF WAY BOUNDARIES ARE NOT MARKED. UPON COMPLETION OF DAYLIGHTING ROAD SHALL BE BLADED, COMPACTED, DITCHES PULLED, CULVERTS CLEANED, AND SLASH SCATTERED.
10+00	CHANGE IN MARKING OF DAYLIGHTING (CLEARING & BRUSHING OF ALL TREES WITHIN CLEARING LIMITS AND GRUBBING 10' FROM EDGE OF ROAD, ON BOTH SIDES OF THE ROAD) MERCHANTABLE TIMBER TO BE DECKED, SUB-MERCH. TO BE FELLED AND PILED. CLEARING LIMITS HAVE BEEN MARKED WITH ORANGE PAINT AND WHITE BOUNDARY TAGS. RESERVE TREES HAVE BEEN MARKED WITH YELLOW PAINT. UPON COMPLETION OF DAYLIGHTING, ROAD SHALL BE BLADED, COMPACTED, DITCHES PULLED, CULVERTS CLEANED, AND SLASH PILED.
61+50	INSTALL 18" X 40' HIGH-DENSITY POLYETHYLENE PIPE, CROSS DRAIN CULVERT WITH A CATCH BASIN, 30° SKEW TO THE ROAD. USE 40 C.Y. OF 1½" MINUS (SPEC NO. 1204C) TO BED AND BACKFILL THE PIPE, AND TO REPLACE THE SURFACE ROCK. INSTALL A 10' LONG HALF ROUND DOWNSPOUT AT THE PIPE OUTLET.

STA	DESCRIPTION
	29-4-11.0 CONT.
85+00	BEGIN RESHAPING THE ROAD SURFACE ACCROSS THE SLIDE AREA FROM STATION 85+00 TO 87+00. THE ROAD SHALL BE OUTSLOPED 3% WITH NO DITCH. ADD 80 C.Y. OF 1½" MINUS OF ROCK (APPROXIMATELY 6" DEPTH FOR 200') BETWEEN STATIONS 85+00 AND 87+00. CONTRACTOR SHALL SPREAD AND COMPACT THE ROCK TIGHT UP AGAINST THE CUT SLOPE TO MAXIMIZE THE RUNNING SURFACE WIDTH.
87+00	END ROAD SHAPING
101+70	ENTER HARVEST UNIT 7, SUSPEND ROAD DAYLIGHTING ACTIVITIES THROUGH THE UNIT, CONTINUE WITH RENOVATION.
108+20	LEAVE HARVEST UNIT 7, RESUME DAYLIGHTING. REVERSE JUNCTION WITH BLM ROAD 28-3-28.0 TO THE TOP OF LOGGING UNIT 7. CONTRACTOR MAY USE THIS ROAD FOR LOGGING, NO RENOVATION IS REQUIRED. TRUCKS WILL NEED TO USE THE TRUCK TURN AROUND AT STATION 147+80.
130+40	REVERSE JUNCTION WITH BLM ROAD 28-3-32.3 TO LOGGING UNIT 8. TRUCKS WILL NEED TO USE THE TRUCK TURN AROUND AT STATION 147+80.
147+80	JUNCTION WITH BLM ROAD 28-3-31.0 - CONSTRUCT A LOADED TRUCK TURN AROUND IN THE INTERSECTION (SEE RENOVATION NOTES FOR ROAD 28-3-31.0 ON PAGE 7 FOR DETAIL)
204+90	BLM/LONE ROCK PROPERTY LINE, END OF ROAD DAYLIGHTING AND RENOVATION

STA	DESCRIPTION
	29-4-17.0
	AT STATION 80+25 OF BLM ROAD 28-4-34.1, THE ROAD NUMBER CHANGES TO 29-4-17.0. THE ROAD STATIONING STARTS OVER AT 0+00 FOR THE 29-4-17.0 ROAD.
0+00	CONTINUE RENOVATION (BRUSHING, BLADING, COMPACTING, CLEANING CULVERTS, AND PULLING DITCHES) CONTINUE DAYLIGHTING (CLEARING & BRUSHING OF ALL TREES WITHIN CLEARING LIMITS AND GRUBBING 10' FROM EDGE OF ROAD ON BOTH SIDES OF THE ROAD) MERCHANTABLE TIMBER TO BE DECKED, SUB-MERCH. TO BE FELLED AND PILED. CLEARING LIMITS HAVE BEEN MARKED WITH ORANGE PAINT AND WHITE BOUNDARY TAGS. RESERVE TREES HAVE BEEN MARKED WITH YELLOW PAINT. UPON COMPLETION OF DAYLIGHTING, ROAD SHALL BE BLADED, COMPACTED, DITCHES PULLED, CULVERTS CLEANED, AND SLASH PILED.
30+50	ENTER HARVEST UNIT 3, END OF ROAD DAYLIGHTING
44+30	JUNCTION OF BLM ROADS 29-4-17.0 AND 29-4-3.2. CONTINUE RENOVATION ON THE 29-4-3.2 ROAD TO THE RIGHT. ROAD 28-4-17.0, STATION 44+30 = STATION 0+00 OF ROAD 29-4-3.2.



REV. NO.	DESCRIPTION	DATE	APPROVED
UNITED STATES DEPARTMENT OF THE INTERIOR BUREAU OF LAND MANAGEMENT DIVISION OF OPERATIONS OREGON STATE OFFICE			
SLIPPERY LOUIS			
RENOVATION NOTES			
ROSEBURG DISTRICT		OREGON	
DESIGNED	<i>[Signature]</i>		
REVIEWED	<i>[Signature]</i>		
APPROVED	<i>[Signature]</i>		
DRAWN: C.LESNAK		SCALE: AS SHOWN	
DATE: 11/18/2015		SHEET 10 OF 15	
DRAWING NO. ORR05-TS-2016.0002 BLM #			

STA DESCRIPTION

- 0+00 **29-4-3.4**
BEGIN RENOVATION (BRUSHING, BLADING, COMPACTING, CLEANING CULVERTS, AND PULLING DITCHES) AT THE JUNCTION OF ROADS 29-4-3.4 AND 29-4-3.1
BEGIN SURFACING WITH A 3" LIFT OF 1.5" MINUS AGGREGATE (SPEC NO. 1204C)
- 5+00 INSTALL 18" X 40' HIGH-DENSITY POLYETHYLENE PIPE, CROSS DRAIN CULVERT WITH A CATCH BASIN, 30' SKEW TO THE ROAD. USE 40 C.Y. OF 1 1/2" MINUS (SPEC NO. 1204C) TO BED AND BACKFILL THE PIPE, AND TO REPLACE THE SURFACE ROCK. INSTALL A 10' LONG HALF ROUND DOWNSPOUT AT THE PIPE OUTLET.
- 5+75 EXISTING LANDING, DIG A 2 FOOT DEEP DITCH AROUND THE LANDING TO CATCH ANY WATER FLOWING INTO IT. ROUTE THE WATER TOWARDS THE NEW CROSS-DRAIN INSTALLATION AT STATION 5+00. EXCAVATED MATERIAL FROM THE DITCH SHALL BE SCATTERED IN THE BRUSH BELOW THE LANDING. PLACE 40 C.Y. OF 3-INCH MINUS ON THE LANDING SO THAT IT MAY BE USED AS A TRUCK TURN-AROUND.

29-4-3.4 EXTENSION				
STA	DISTANCE (FT)	BEARING	% GRADE	DESCRIPTION
5+75				BEGINNING OF CENTERLINE REALIGNMENT
	35	S1W	7	
6+10				
	30	S1W	12	
6+40				
	35	S10E	13	
6+75				
	40	S10E	12	
7+15				
	30	S10E	11	
7+45				
	25	S10E	2	
7+70				BEGIN CURVE WIDENING AND FILL WIDENING
	25	S10E	-1	
7+95				FULL WIDTH OF WIDENING - 22' SUBGRADE
	27	S6W	-1	
8+22				INSTALL A 24" X 50' CULVERT (SEE DETAIL)
	28	S16W	0	
8+50				END FULL WIDTH OF WIDENING
	25	S41W	10	
8+75				END OF CURVE WIDENING AND FILL WIDENING, RESUME 14' SUBGRADE. INSTALL 18" X 40' CROSS DRAIN CULVERT AT 30' SKEW TO THE ROAD. CONSTRUCT A CATCH BASIN, AND ATTACH A 10' LONG HALF ROUND DOWNSPOUT
	40	S49W	15	
9+15				
	100	S56W	15	
10+15				
	80	S30W	15	
10+95				BEGINNING OF 40' WIDE LANDING
	50	S30W	7	
11+45				END OF 40' WIDE LANDING

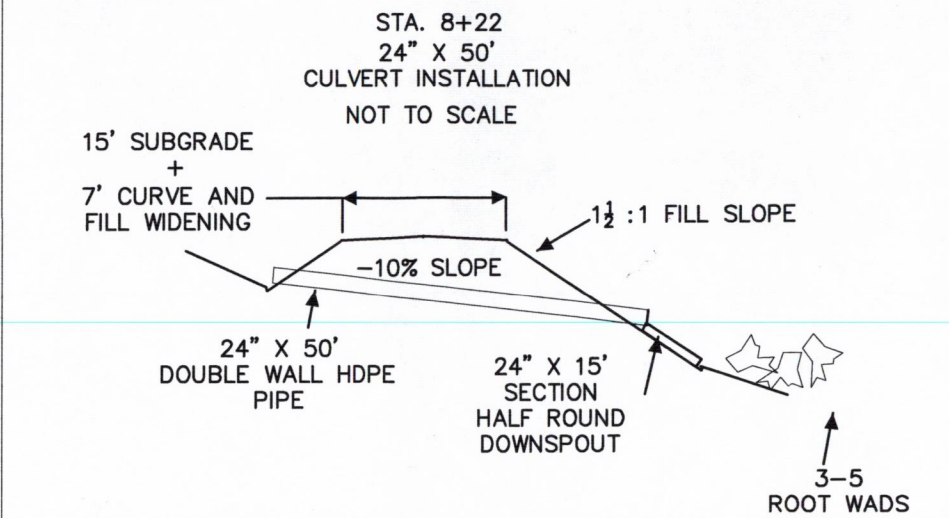
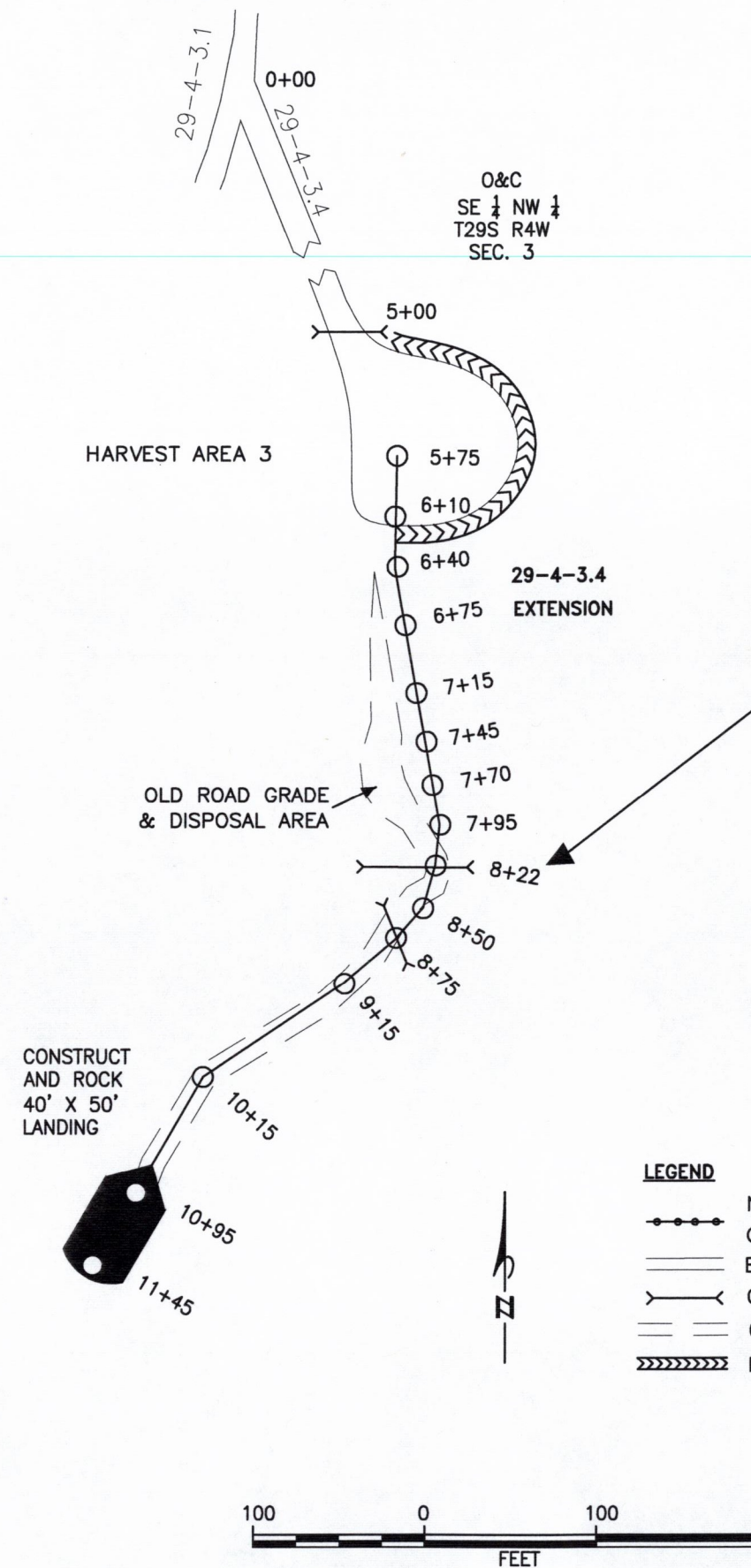

- STA. 8+22 TEMPORARY CULVERT INSTALLATION**
1. REMOVE OLD FILL AND HUMBOLDT CROSSING. DISPOSE OF MATERIAL ON OLD ROAD GRADE ADJACENT TO THE CROSSING.
 2. CONTRACTOR SHALL INSTALL A TEMPORARY 24" X 50', HIGH DENSITY POLYETHYLENE PIPE CULVERT, WITH A 15' DOWNSPOUT. PLACE EXCAVATED ROOT WADS AROUND THE OUTLET TO ACT AS A TEMPORARY SLASH PAD.
 3. USE CLEAN MATERIAL, CUT AND DRIFTED FROM THE NEW ROAD GRADE, TO BUILD UP A NEW THROUGH FILL OVER THE STREAM. HEIGHT WILL BE TEN FEET AT CENTERLINE.
 4. DURING DECOMMISSIONING, ALL FILL MATERIALS MUST BE PULLED BACK FROM THE STREAM. THE PIPE AND THE ROOT WADS SHALL BE REMOVED, AND THE CHANNEL MUST BE REESTABLISHED TO ITS ORIGINAL GRADIENT. THE STREAM BANKS SHALL BE SMOOTHED OUT AND LAID BACK TO A 50% SLOPE. SEED AND MULCH THE EXPOSED DIRT WITHIN 25' OF THE STREAM.

- 29-4-3.4 EXTENSION NOTES:**
1. ROAD RENOVATION WILL HAVE A 15' SUBGRADE, CROWNED, WITH A 3' DITCH.
 2. THE ROAD WILL BE SURFACED WITH 6" OF 3" MINUS (1004A) AGGREGATE APPLIED IN TWO LIFTS, AND CAPPED WITH 3" OF 1 1/2" MINUS (1204C) AGGREGATE APPLIED IN 1 LIFT. THE FINAL SURFACE WIDTH SHALL BE 12 FEET PLUS CURVE WIDENING. THE LANDING WILL RECEIVE 50 C.Y. OF 3" MINUS.
 3. ROAD TO BE BLADED, WATERBARRED, BLOCKED, AND SLASH MULCHED UPON COMPLETION OF HAUL. THE CULVERTS AT STATION 8+22 AND 8+75 SHALL BE REMOVED.

REV. NO.	DESCRIPTION	DATE	APPROVED
UNITED STATES DEPARTMENT OF THE INTERIOR BUREAU OF LAND MANAGEMENT DIVISION OF OPERATIONS OREGON STATE OFFICE			
SLIPPERY LOUIS 29-4-3.4			
ROSEBURG DISTRICT		OREGON	
DESIGNED			
REVIEWED			
APPROVED			
DRAWN: C.LESNIAK		SCALE: AS SHOWN	
DATE: 11/18/2015		SHEET 11 OF 15	
DRAWING NO. ORRO5-TS-2016.0002 BLM #			



SPUR 1			
STA	DISTANCE FT	BEARING	% GRADE
0+00	10	N47W	10
0+10	45	N49W	15
0+55	30	N22W	15
0+85	30	N18E	15
1+15	35	N45E	15
1+50	45	N50E	15
1+95	70	N57E	15
2+65	70	N44E	15
3+35	75	N40E	15
4+10	55	N35E	5
4+65			

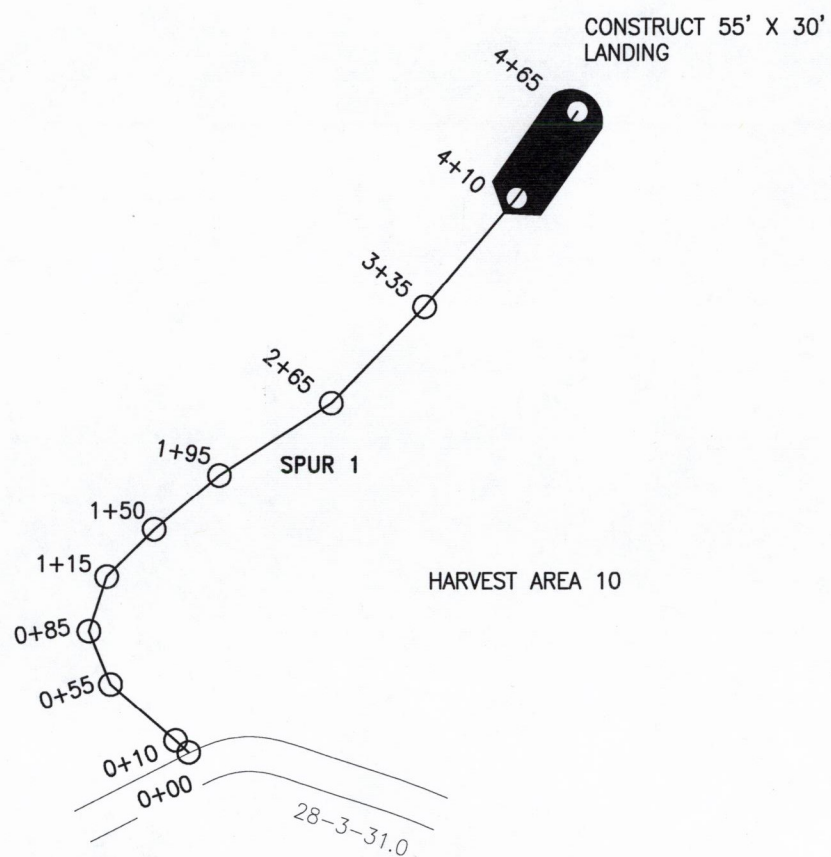

LEGEND
 CONSTRUCTION CENTER LINE
 EXISTING ROAD

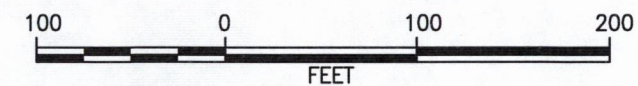

NOTES:

1. CONSTRUCTION WILL HAVE A 14' SUBGRADE (PLUS CURVE WIDENING), CROWNED, WITH A THREE FOOT DITCH.
2. STATIONS 0+00 TO 0+85 WILL BE A THROUGH-CUT, AND REQUIRE A DITCH ON BOTH SIDES.
3. ROAD TO BE BLADED, WATERBARRED, BLOCKED, AND SLASH MULCHED UPON COMPLETION OF HAUL. THE DITCHLINE OF THE 28-3-31.0 SHALL BE REESTABLISHED IN ITS CURRENT LOCATION.

REV. NO.	DESCRIPTION	DATE	APPROVED
UNITED STATES DEPARTMENT OF THE INTERIOR BUREAU OF LAND MANAGEMENT DIVISION OF OPERATIONS OREGON STATE OFFICE SLIPPERY LOUIS SPUR 1 ROSEBURG DISTRICT OREGON			
DESIGNED			
REVIEWED			
APPROVED			
DRAWN: C.LESNAK		SCALE: AS SHOWN	
DATE: 11/18/2015		SHEET 12 OF 15	
DRAWING NO. ORR05-TS-2016.0002			BLM #



CULVERT LIST														
CULVERT LOCATIONS						DOWNSPOUT (NOTE 4)					REMARKS (NOTE 6)			
DESIGNED (NOTE 2)						AS BUILT								
ROAD NO. STATION OR M.P.	MATERIAL (NOTE 7)	SIZE (IN)	LENGTH (FT)	SKEW ANGLE	INSTALL TYPE (NOTE 3)	ROAD NO. STATION OR M.P.	SIZE	LENGTH	MATERIAL	TYPE		SIZE (IN)	LENGTH (FT)	ELBOW TYPE (NOTE 5)
28-4-34.0														
	33+30	HDPE/CMP	18	30	0	3								INSTALL PERMANENT CROSS DRAIN WITH CATCH BASIN
29-4-3.1														
	15+30	HDPE/CMP	18	40	30	2			HDPE/CMP	b	18	10	a	INSTALL 40' PERMANENT CROSS DRAIN WITH CATCH BASIN AND 10' LONG HALF ROUND DOWNSPOUT.
	20+00	CMP	18	40	0	3								INSTALL PERMANENT CORRUGATED METAL PIPE CROSS DRAIN WITH CATCH BASIN.
29-4-3.4														
	5+00	HDPE/CMP	18	40	30	2			HDPE/CMP	b	18	10	a	INSTALL 40' PERMANENT CROSS DRAIN WITH CATCH BASIN AND 10' LONG HALF ROUND DOWNSPOUT.
29-4-3.4 (EXTENSION)														
	8+22	HDPE	24	50	0	2			HDPE/CMP	b	24	15	a	INSTALL 24" X 50' TEMPORARY DRAW CROSSING WITH A 15' LONG HALF ROUND DOWNSPOUT.
	8+75	HDPE/CMP	18	40	30	2			HDPE/CMP	b	18	10	a	INSTALL 40' TEMPORARY CROSS DRAIN WITH CATCH BASIN AND 10' LONG HALF ROUND DOWNSPOUT.
29-4-11.0														
	61+50	HDPE/CMP	18	40	30	2			HDPE/CMP	b	18	10	a	INSTALL 40' PERMANENT CROSS DRAIN WITH CATCH BASIN AND 10' LONG HALF ROUND DOWNSPOUT.

NOTES:

- DESIGNED CULVERT LENGTHS AND LOCATIONS ARE APPROXIMATE.
- ALL CULVERTS HAVE 2 2/3" X 1/2" CORRUGATIONS UNLESS OTHERWISE SPECIFIED.
- SEE CULVERT INSTALLATION SHEET.
- DOWNSPOUT TYPES:
 - FULL
 - HALF
 - FLUME
- ELBOW TYPES:
 - CONVENTIONAL OR FABRICATED
 - TURNER TYPE
 - SLIP JOINT
- INCLUDE SPECIAL SECTIONS, STRUCTURES, HEADWALLS, FOOTINGS, AND OTHER DATA.
- MATERIAL TYPES
 HDPE = HIGH-DENSITY POLYETHYLENE
 CMP = CORRUGATED METAL PIPE (STEEL OR ALUMINUM)

ROUND PIPE CULVERT				
MATERIAL	SIZE	GAGE	CORRUGATIONS	LENGTH
HDPE OR CMP	18"			190'
HDPE	24"			50'
CMP	18"			40'

HALF ROUND CULVERT DOWNSPOUT				
MATERIAL	SIZE	GAGE	CORRUGATIONS	LENGTH
HDPE OR CMP	18"			40'
HDPE	24"			15'

* MATERIAL TYPE: HI-DENSITY POLYETHYLENE OR ALUMINIZED

REV. NO.	DESCRIPTION	DATE	APPROVED
UNITED STATES DEPARTMENT OF THE INTERIOR BUREAU OF LAND MANAGEMENT DIVISION OF OPERATIONS OREGON STATE OFFICE			
SLIPPERY LOUIS CULVERT SUMMARY			
ROSEBURG DISTRICT		OREGON	
DESIGNED			
REVIEWED			
APPROVED			
DRAWN: C.LESNAK	SCALE: NONE		
DATE: 11/18/2015	SHEET 13 OF 15		
DRAWING NO. ORR05-TS-2016.0002	BLM #		



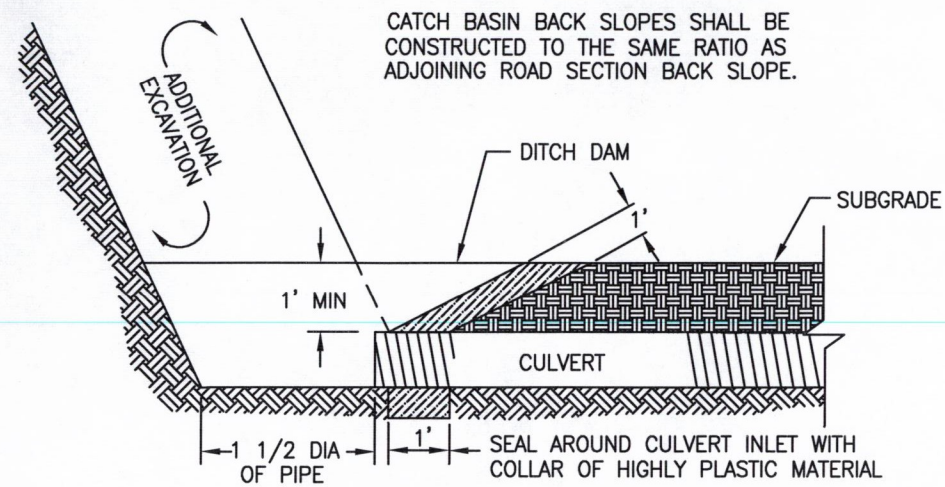

CROSS SECTION AT CATCH BASIN
CULVERT INSTALLATION TYPE 2, 3, AND 4

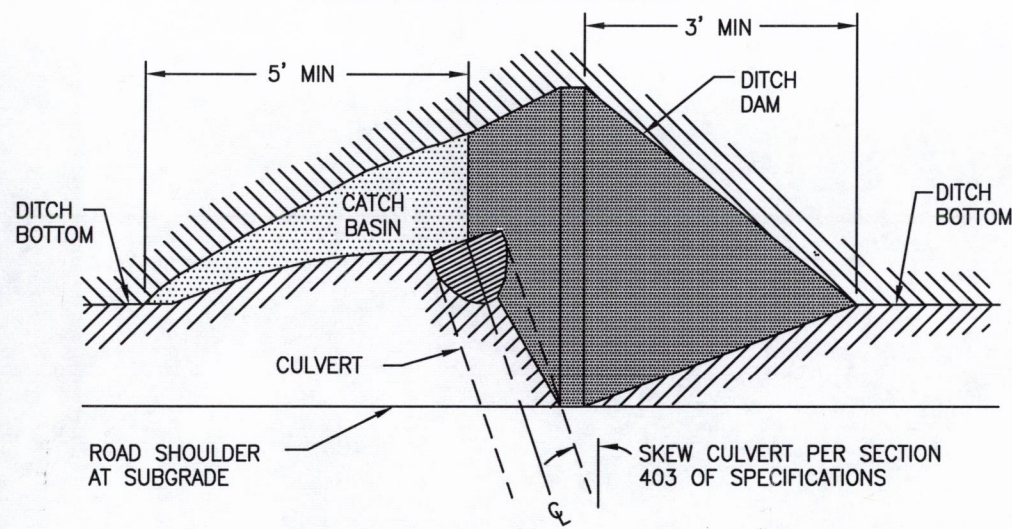

PLAN VIEW

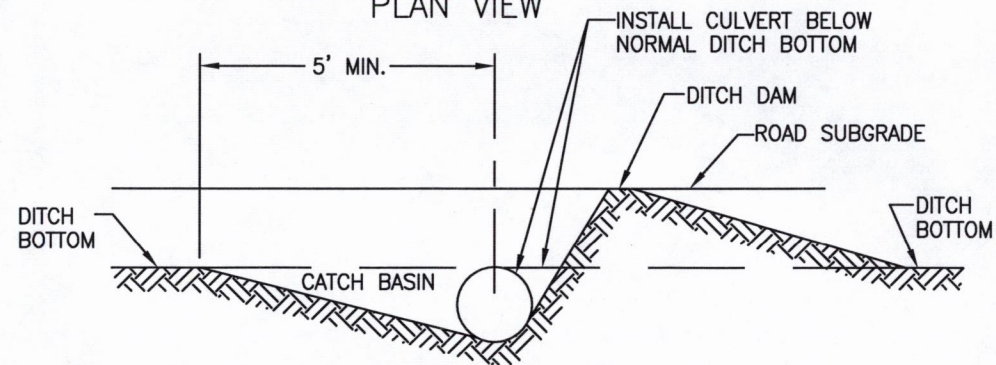

CATCH BASIN ELEVATION

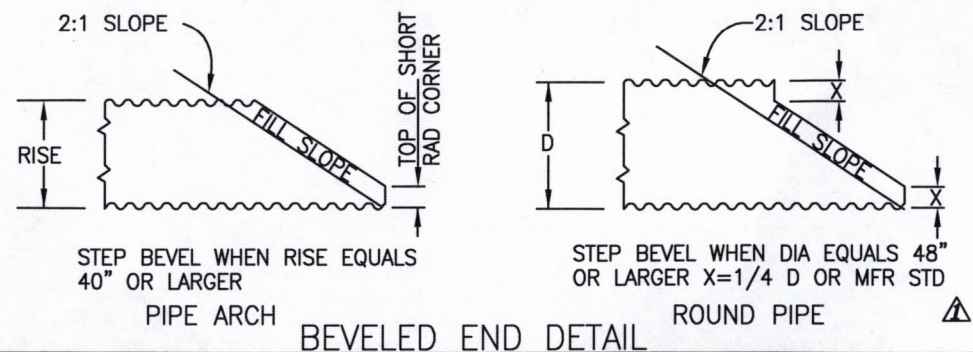

BEVELED END DETAIL

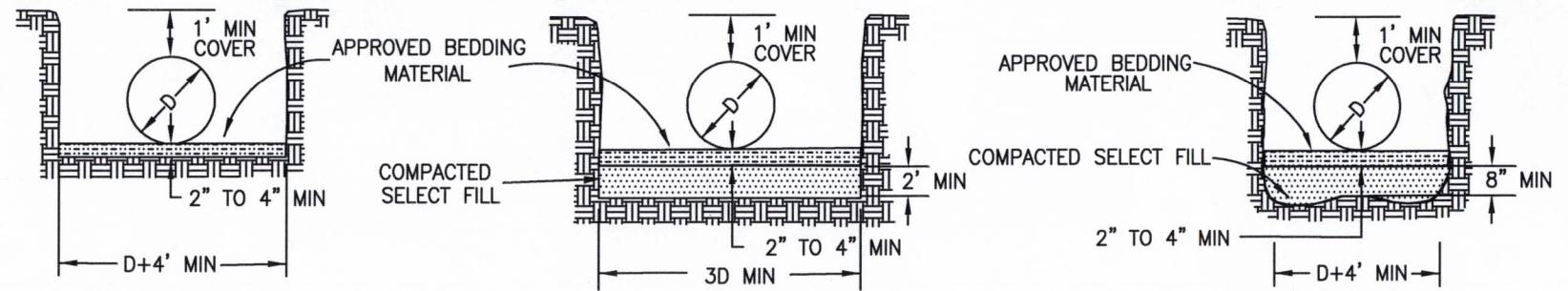

BEDDING OF CULVERTS ON STABLE NATURAL GROUND FOUNDATION

BEDDING OF CULVERTS ON SOFT SPONGY, UNSTABLE SOIL FOUNDATION OR COMPACTED EMBANKMENT

BEDDING OF CULVERTS IN SOLID ROCK OR BOULDER FOUNDATION

NOTES:

- BEDDING MATERIAL SHALL BE PLACED LOOSE AND SHAPED TO FIT THE BOTTOM OF THE CULVERT
- BACKFILL IN ACCORDANCE WITH SECTION 417 OF SPECIFICATIONS
- MAINTAIN 8" MIN DEPTH BETWEEN HIGH POINT OF ROCK AND/OR BOULDERS AND THE BOTTOM OF THE CULVERT BEDDING

BEDDING OF CULVERTS

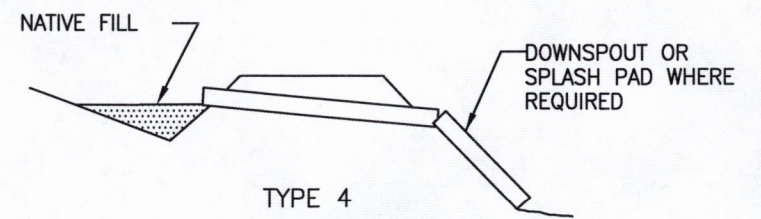
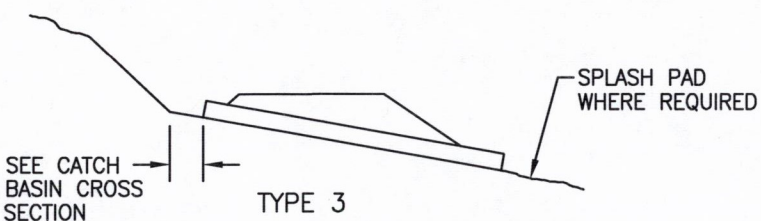
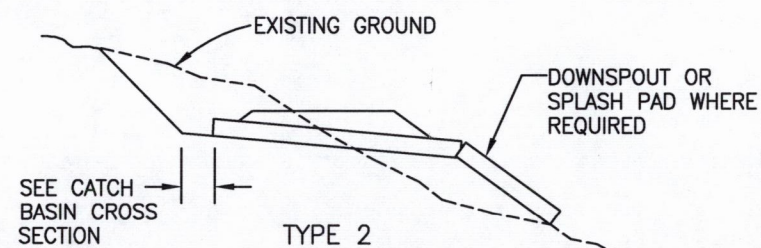
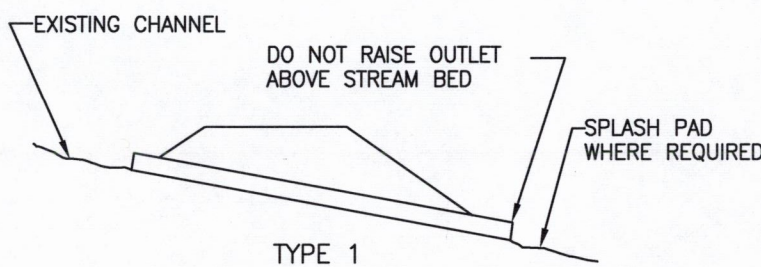

CULVERT INSTALLATION TYPES

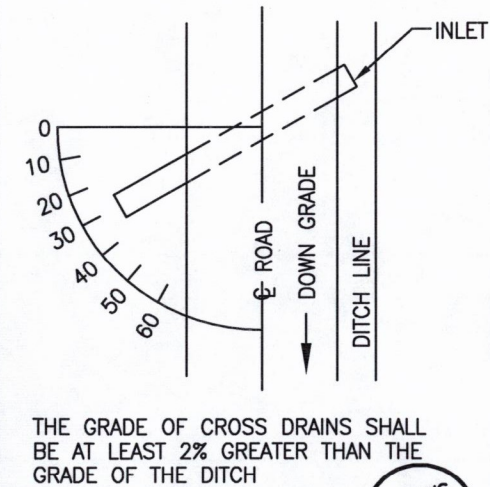
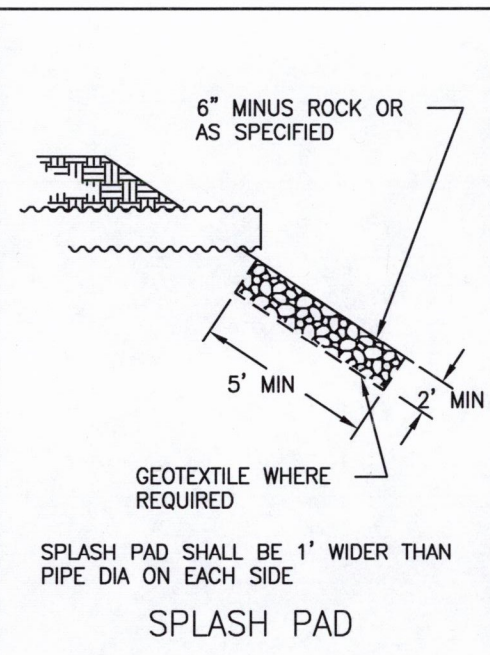

SKUEW DIAGRAM

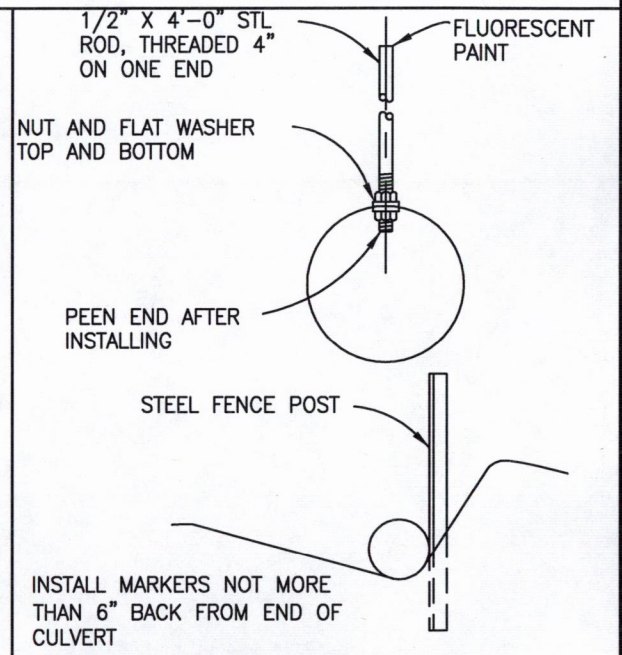

CULVERT MARKER INSTALLATION

REV. NO.	DESCRIPTION	DATE	APPROVED
UNITED STATES DEPARTMENT OF THE INTERIOR BUREAU OF LAND MANAGEMENT DIVISION OF OPERATIONS OREGON STATE OFFICE			

SLIPPERY LOUIS
CULVERT INSTALLATIONS
ROSEBURG DISTRICT OREGON

DESIGNED: *[Signature]*
REVIEWED: *[Signature]*
APPROVED: *[Signature]*

DRAWN: B. ALBIN	SCALE: NOT TO SCALE
DATE: 2/20/2013	SHEET 14 OF 15
DRAWING NO. ORR05-TS-2016.0002	BLM #



NOTE:

1. ALL AREAS WITHIN THE VARIABLE DISTANCE SHALL BE CLEARED OF VEGETATION.
2. ALL AREAS WITHIN THE VARIABLE DISTANCE SHALL BE FREE OF ALL OVERHANGING LIMBS AND BRANCHES WITHIN 14 FEET ELEVATION ABOVE RUNNING SURFACE. 

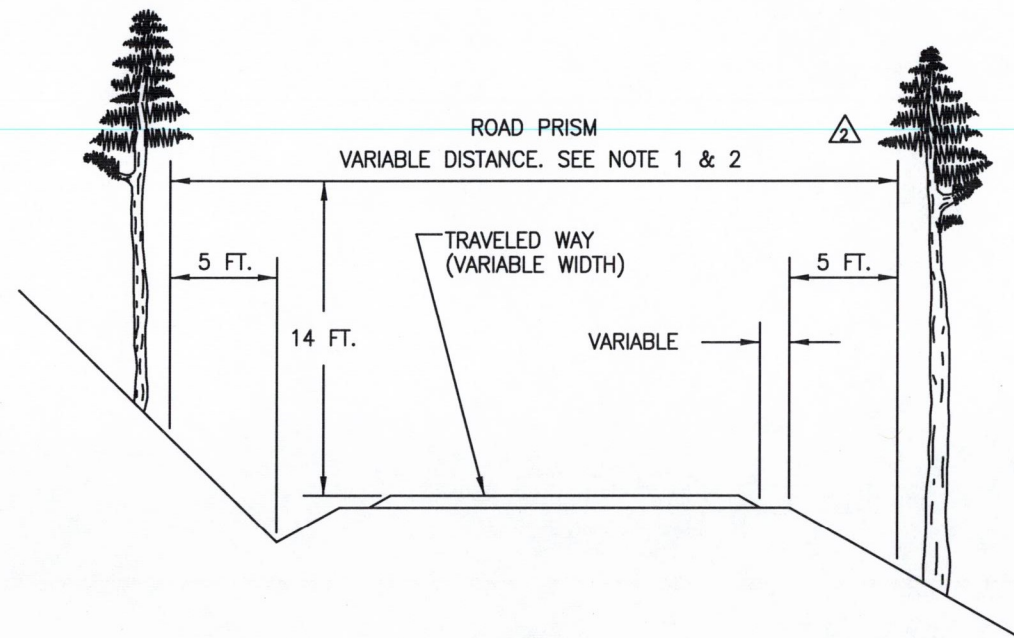

EXAMPLE 1

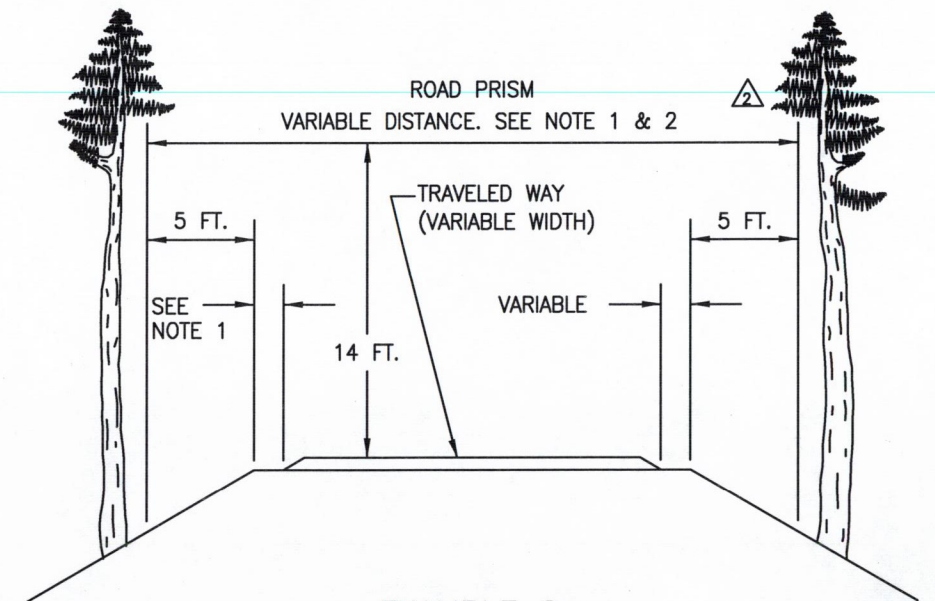

EXAMPLE 2

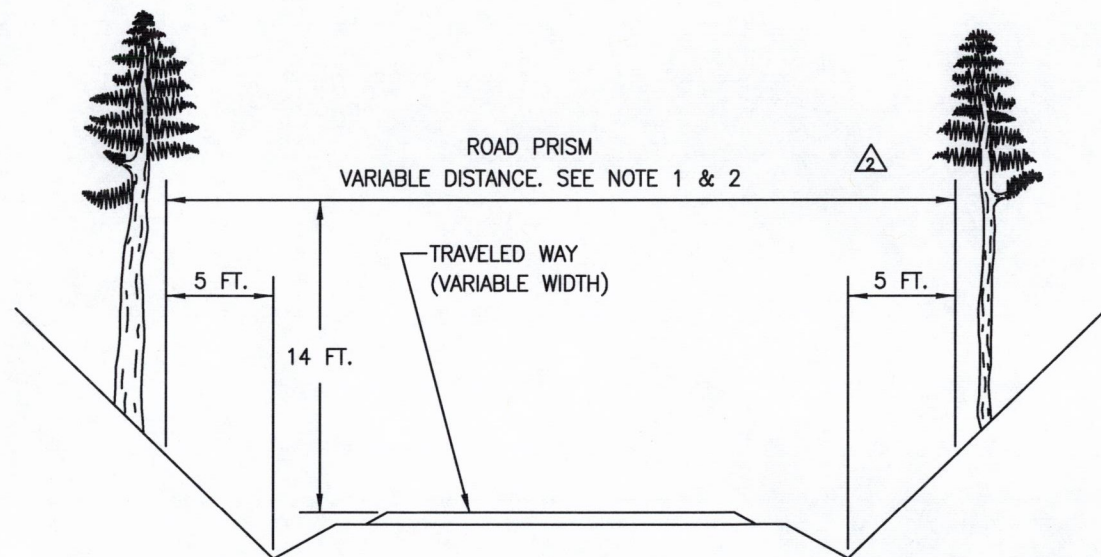

EXAMPLE 3

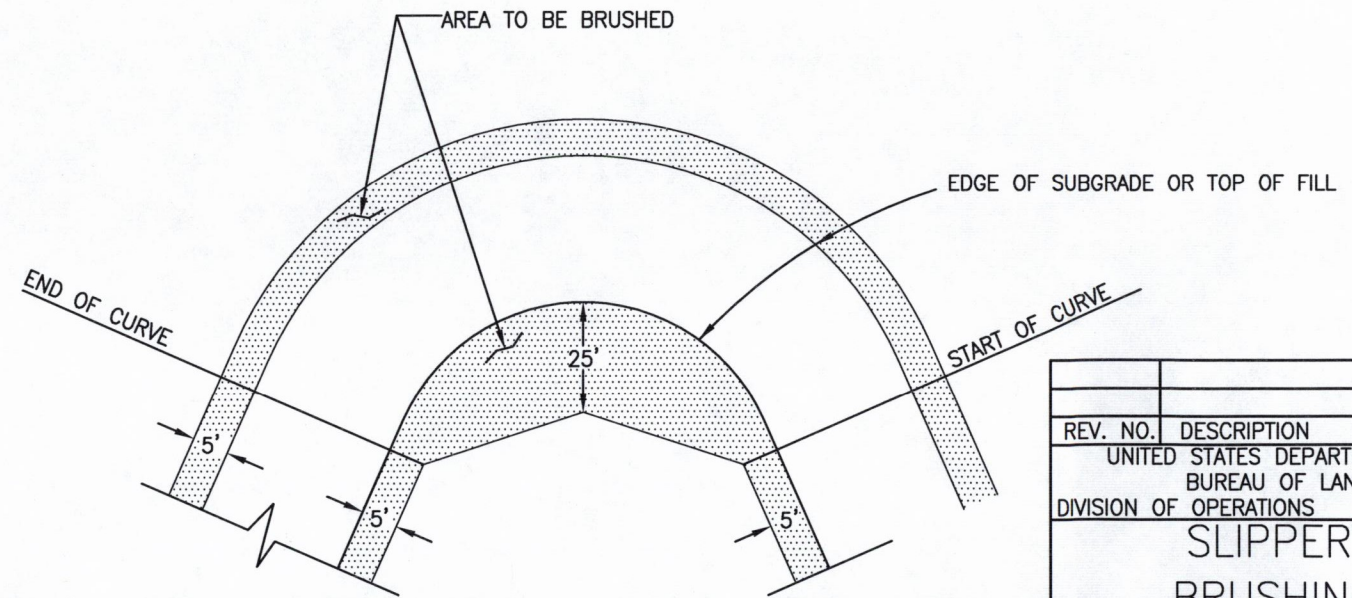

CURVE

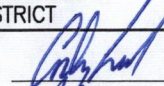
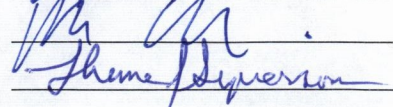
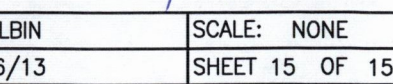

REV. NO.	DESCRIPTION	DATE	APPROVED
	UNITED STATES DEPARTMENT OF THE INTERIOR BUREAU OF LAND MANAGEMENT DIVISION OF OPERATIONS OREGON STATE OFFICE		
	SLIPPERY LOUIS BRUSHING DETAIL		
	ROSEBURG DISTRICT		OREGON
DESIGNED			
REVIEWED			
APPROVED			
DRAWN:	B. ALBIN	SCALE:	NONE
DATE:	2/26/13	SHEET	15 OF 15
DRAWING NO.	ORR05-TS-2016.0002	BLM #	