FY 2009 Commercial Thinning Environmental Assessment

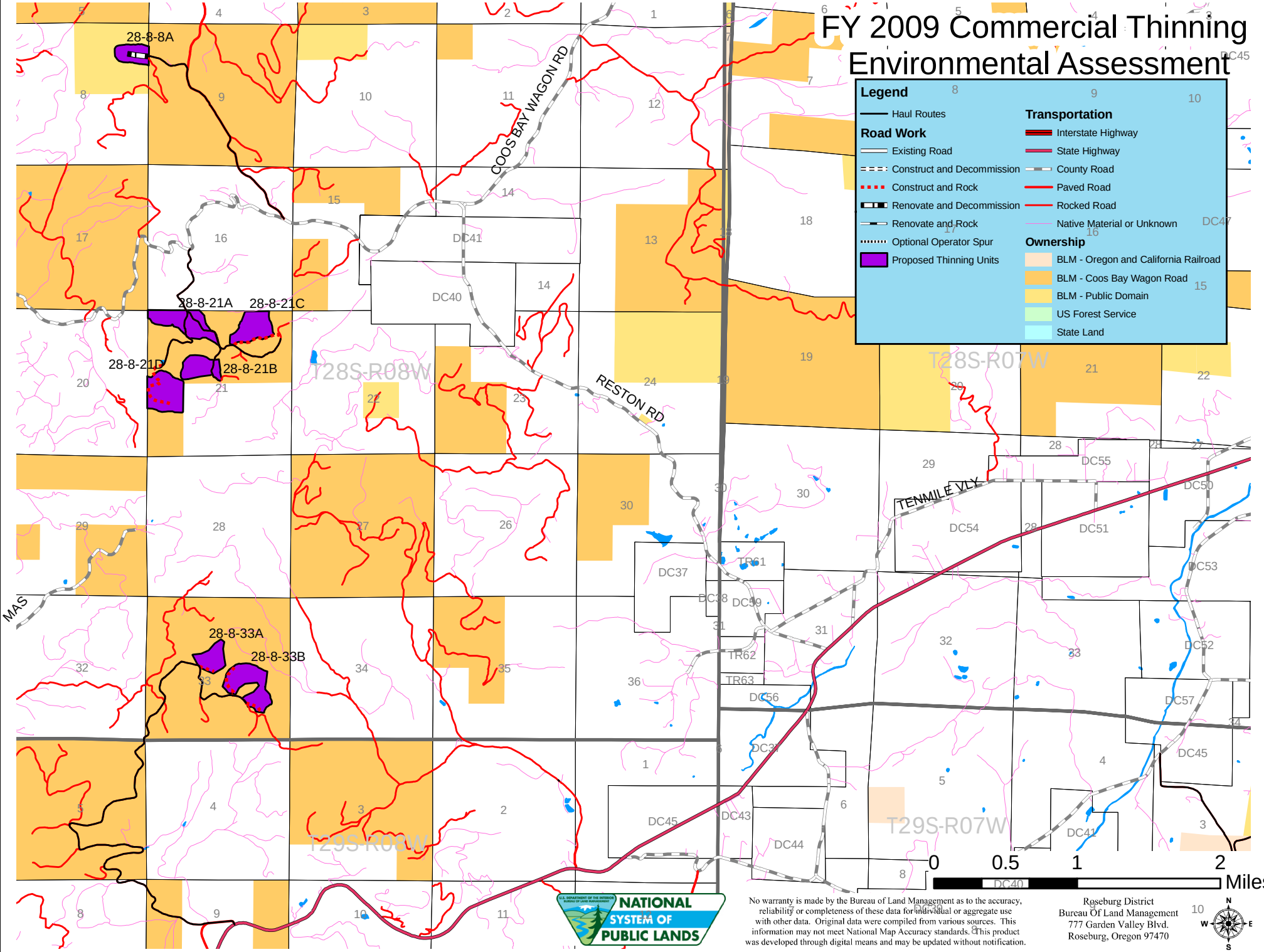

FY 2009 Commercial Thinning Environmental Assessment

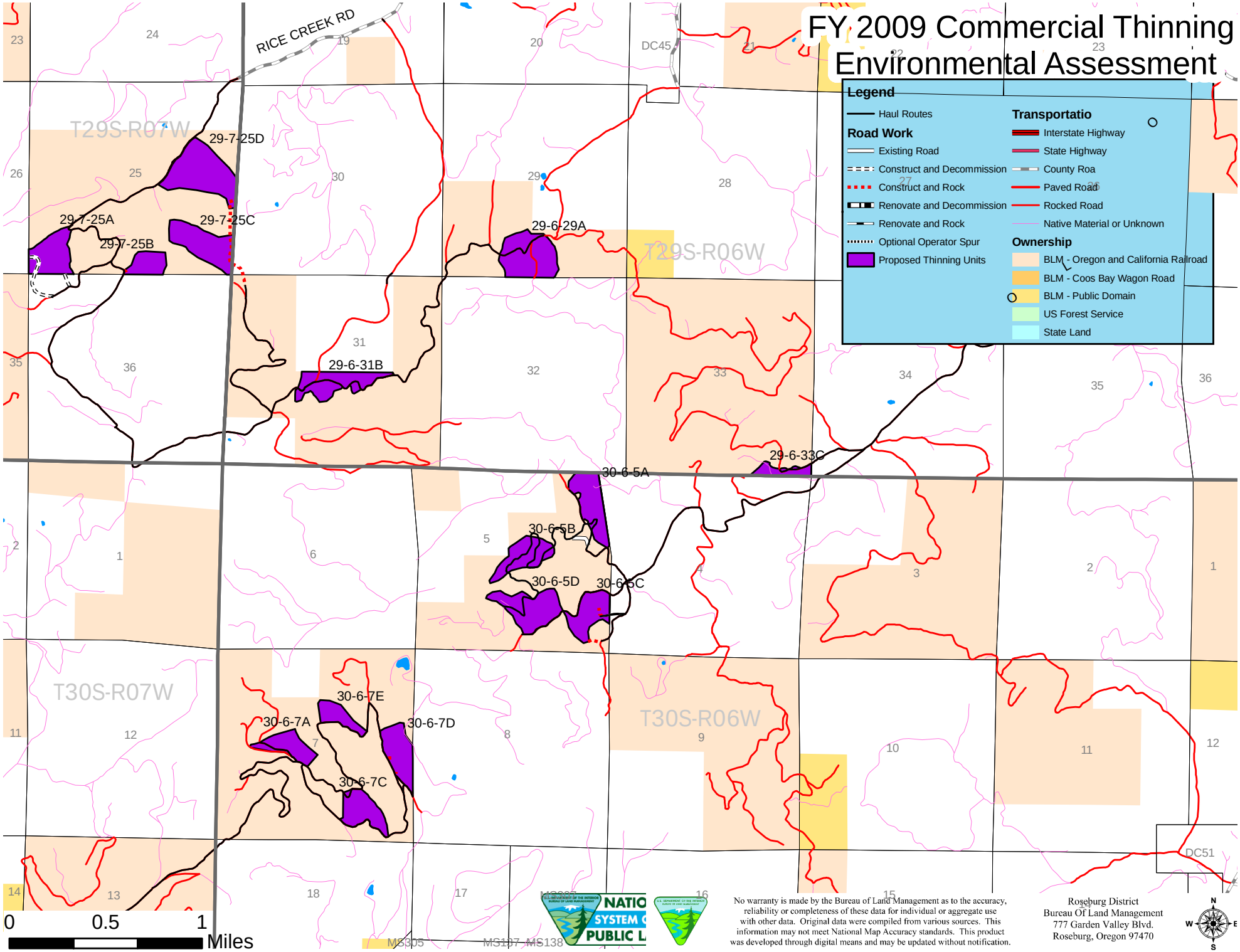

FY 2009 Commercial Thinning Environmental Assessment

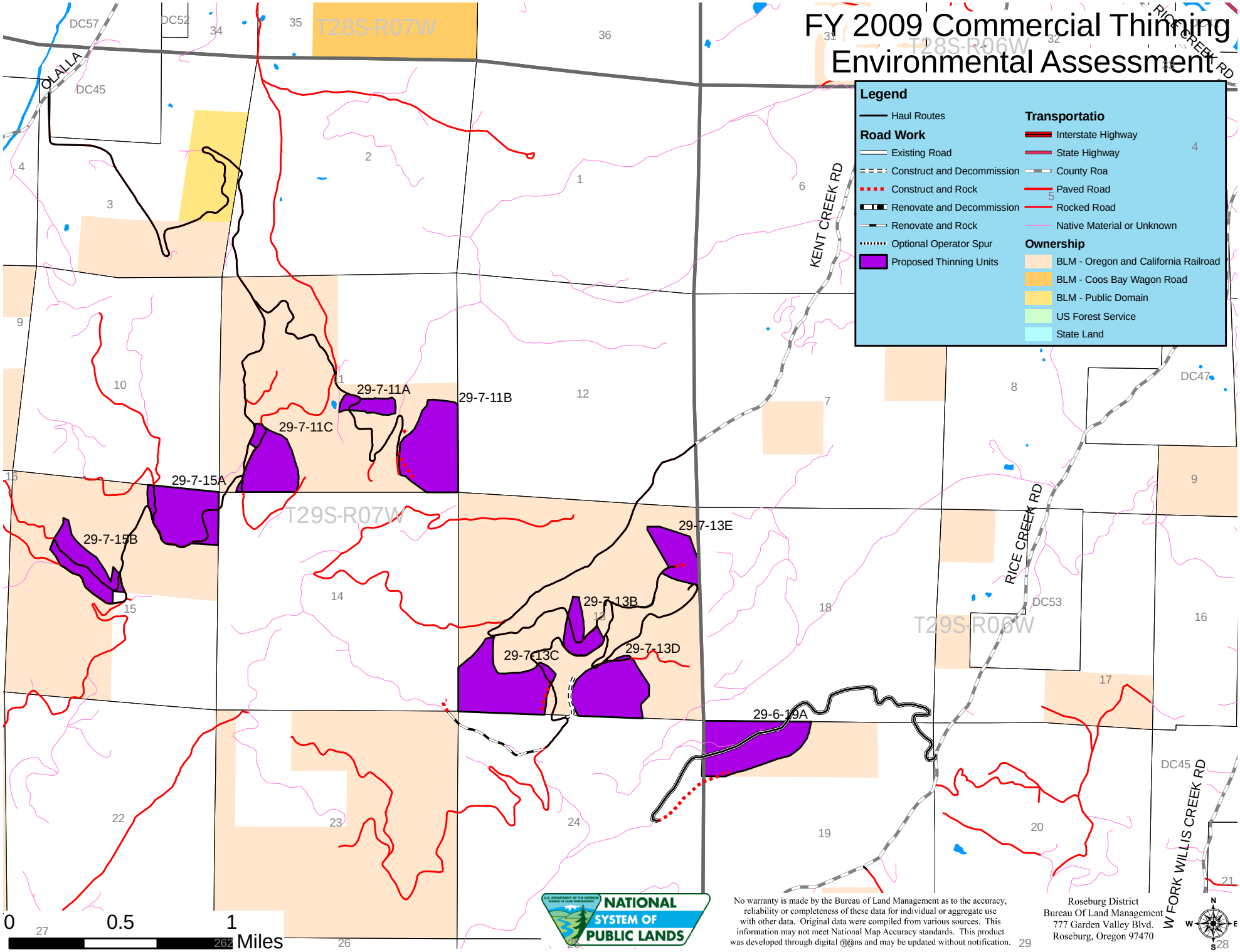

FY 2009 Commercial Thinning Environmental Assessment

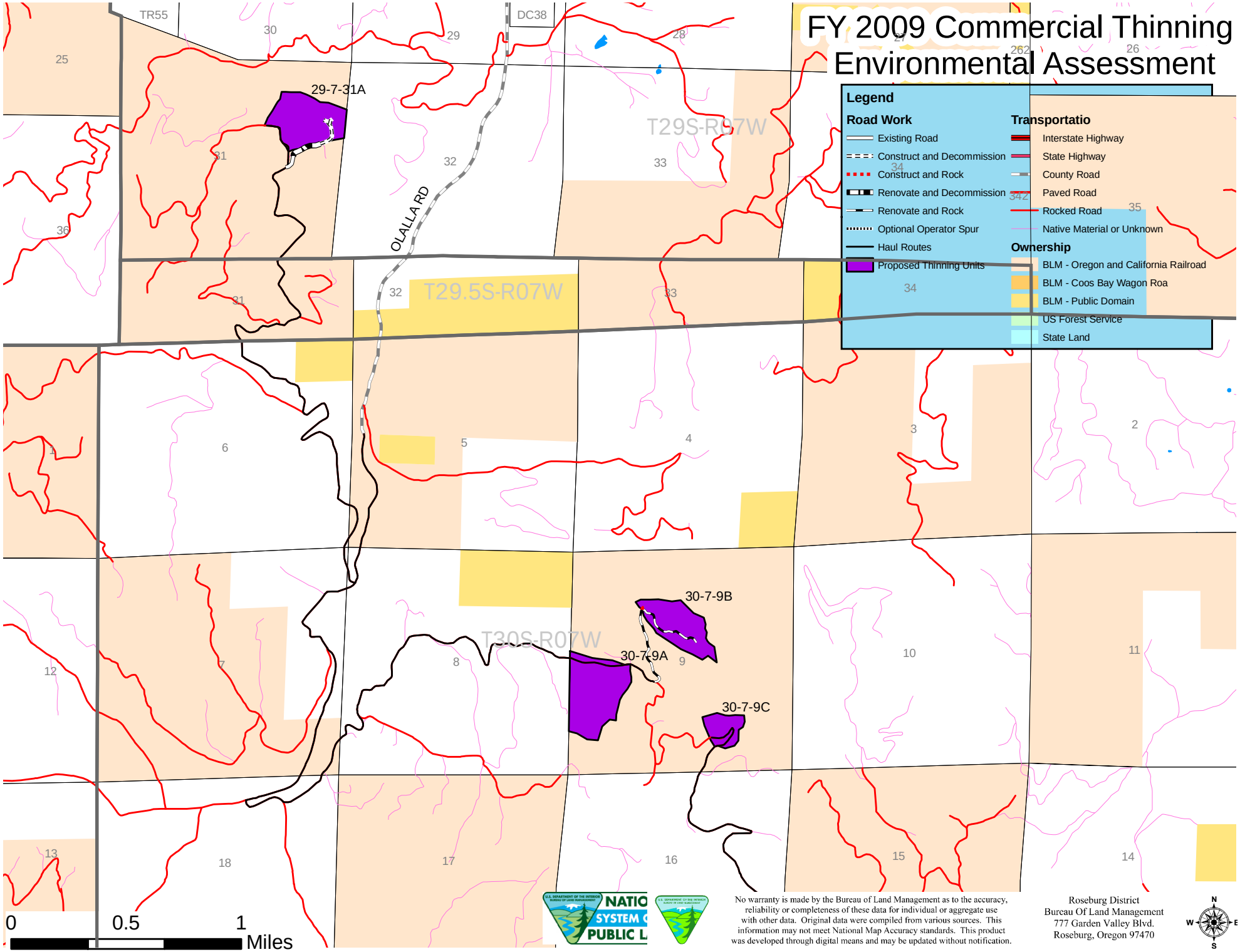

No warranty is made by the Bureau of Land Management as to the accuracy, reliability or completeness of these data for individual or aggregate use with other data. Original data were compiled from various sources. This information may not meet National Map Accuracy standards. This product was developed through digital means and may be updated without notification.

Roseburg District
Bureau Of Land Management
777 Garden Valley Blvd.
Roseburg, Oregon 97470
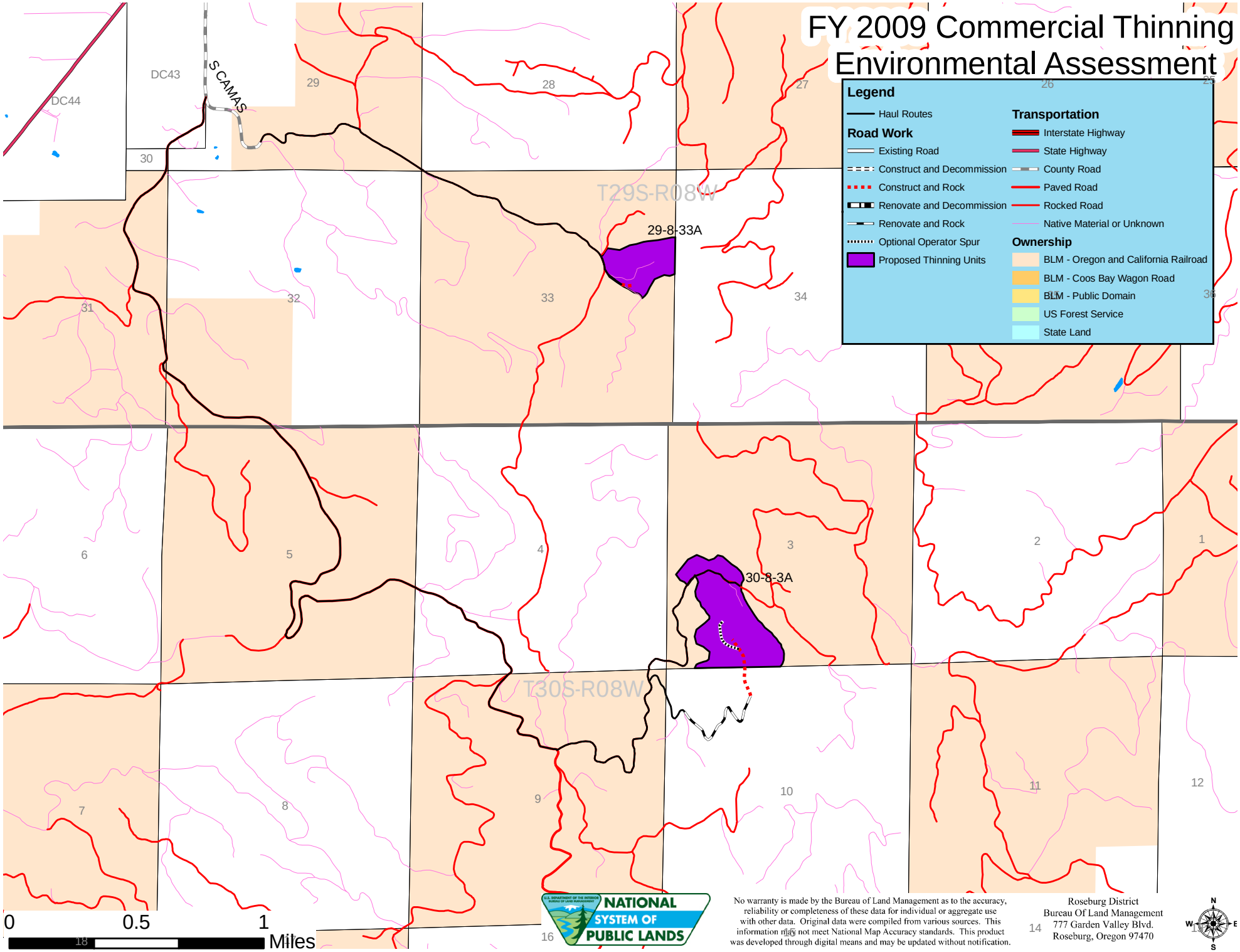
FY 2009 Commercial Thinning Environmental Assessment