Oregon Badlands Wilderness

Legend

- Trailheads
- Information
- Trails with mileage between junctions (1.0)
- Highways (20)
- Roads
- Canals and Rivers
- Oregon Badlands Wilderness

Administered Lands

- Bureau of Land Management
- U.S. Forest Service
- State
- Private

5000 meter Universal Transverse Mercator grid ticks, Zone 10 N, NAD 83 (shown in black)
Decimal Degrees grid ticks, NAD 83 (shown in red) Contour Interval 100 feet (shown in brown)

0 0.5 1 2 Miles

0 0.5 1 2 Kilometers

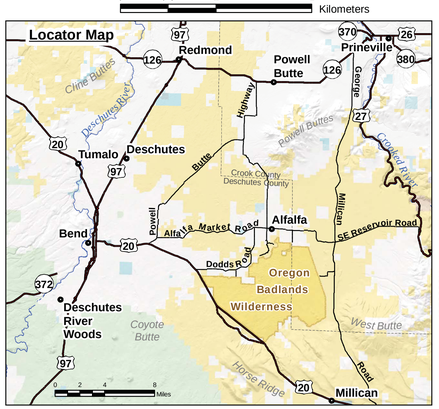

U.S. DEPARTMENT OF THE INTERIOR
Bureau of Land Management

PRINEVILLE DISTRICT
3050 NE Third Street, Prineville, OR 97754
Phone: 541-416-6700

No warranty is made by the Bureau of Land Management as to the accuracy, reliability, or completeness of these data for individual or aggregate use with other data. Original data were compiled from various sources and maybe updated without notification.

Motorized Use Prohibited in the Oregon Badlands Wilderness

Mayfield Pond Recreation Area
Juniper Woodlands Recreation Area
Alfalfa Market Road
Walker Road
Dodds Road
Johnson Ranch Road
County Line Road
George Millican Road
SW Reservoir Road
SE Reservoir Road
Obsenolte Road
Rickard Road
Old Highway 20
Ford Road
3516 Road
50 OHV Trail
40 OHV Trail
Reynolds Pond Trailhead
Reynolds Pond Trail
Reynolds Pond
Dry River Trailhead
Tumulus Trailhead
Larry Chitwood Trailhead
High Desert Trailhead (undeveloped)
Rickard Trailhead
Flatiron Rock Trailhead
Horse Ridge Trailhead
Badlands Rock Trailhead
Tumulus Trail
Lava Trail
Basalt Trail
Black Trail
Dry River Trail
Sand Trail
High Desert Trail
Larry Chitwood Trail
Red Pond (dry) Trail
Flatiron Trail
Castle Trail
Badlands Rock Trail
Ancient Juniper Trail
Homestead Trail
Horse Ridge
Horse Ridge Recreation Area
Millican Valley
OHV Area
Three Buttes
Bear Creek Buttes
Dry River
Smith Canyon
Alfalfa
To Powell Butte Highway
To Bend
To Prineville
To Prineville Reservoir
To Knott Road and SE 27th Street
To Gosney Road and Arnold Market Loop
To Horse Ridge Road
To Ford Road
To Millican
To Highway 20
To 47 and 72 OHV Trail
3422 ft
3508 ft
3505 ft
3504 ft
3438 ft
3552 ft
3544 ft
3515 ft
3612 ft
3713 ft
3751 ft
3626 ft
3609 ft
3547 ft
3588 ft
3618 ft
121.15° W
121.10° W
121.05° W
121.00° W
120.95° W
650000E
655000E
660000E
665000E
44.05° N
44.00° N
43.95° N
4880000N
4875000N
4870000N