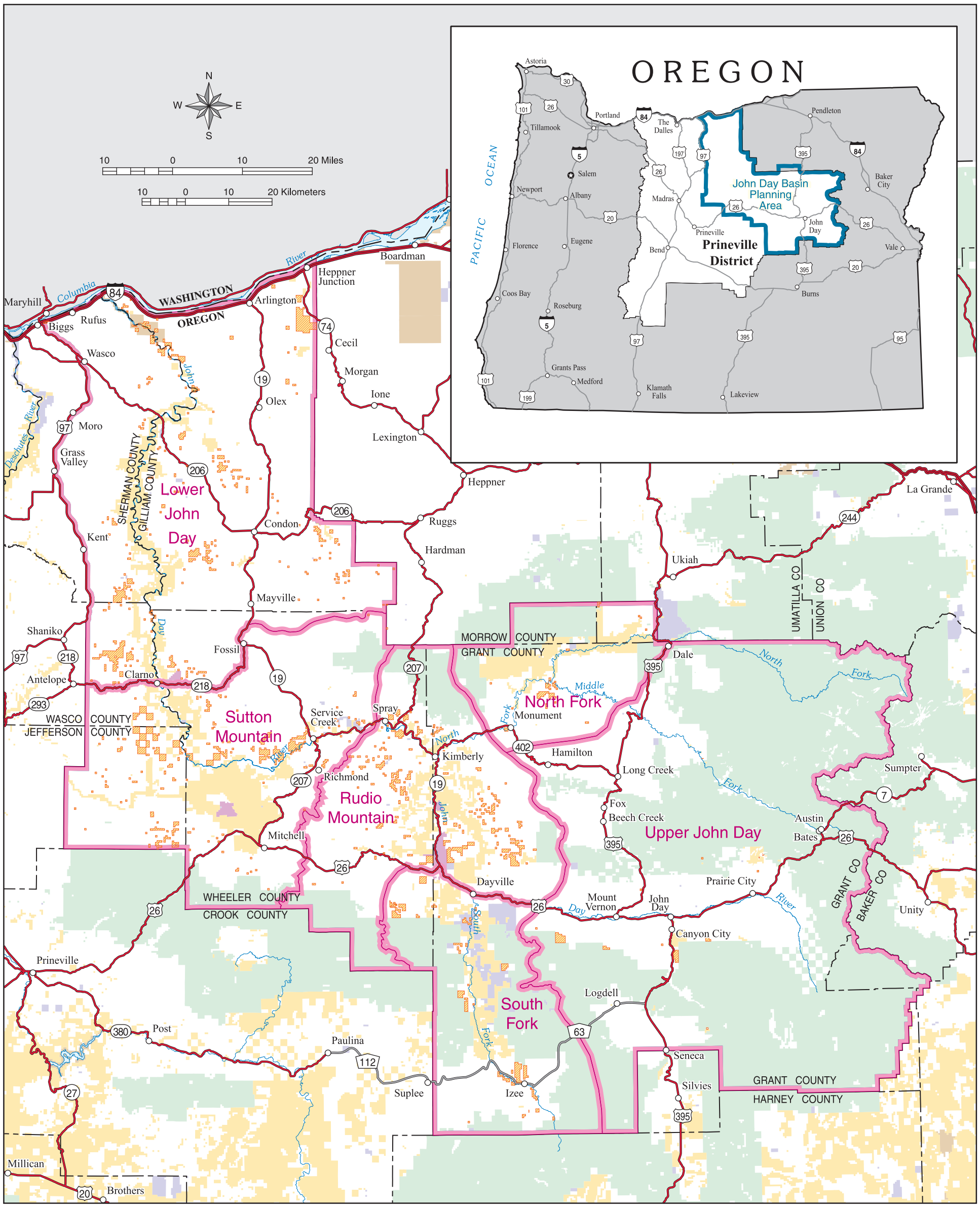

LEGEND

- Transportation Management Area
- No Known Public Legal Access

*Note: Legal access is defined as vehicle access to any one point of contiguous BLM lands. It DOES NOT infer any rights for use of routes not designated as open in the interim or final Travel Management System, the right to use an OHV off route, nor does it infer any rights for access across private lands. Some parcels may be accessed through state or federal lands.

- Planning Area Boundary

Administered Land

- Bureau of Land Management
- Forest Service
- John Day Fossil Beds National Monument
- Other Federal
- State
- Private or Other

U.S. DEPARTMENT OF THE INTERIOR
Bureau of Land Management

PRINEVILLE DISTRICT

John Day Basin
Proposed Resource Management Plan
Final Environmental Impact Statement

2012

No warranty is made by the Bureau of Land Management as to the accuracy, reliability, or completeness of these data for individual or aggregate use with other data. Original data were compiled from various sources. This information may not meet National Map Accuracy Standards. This product was developed through digital means and may be updated without notification.

M09-07-02:1-12-11

Map 12: Transportation Management Areas