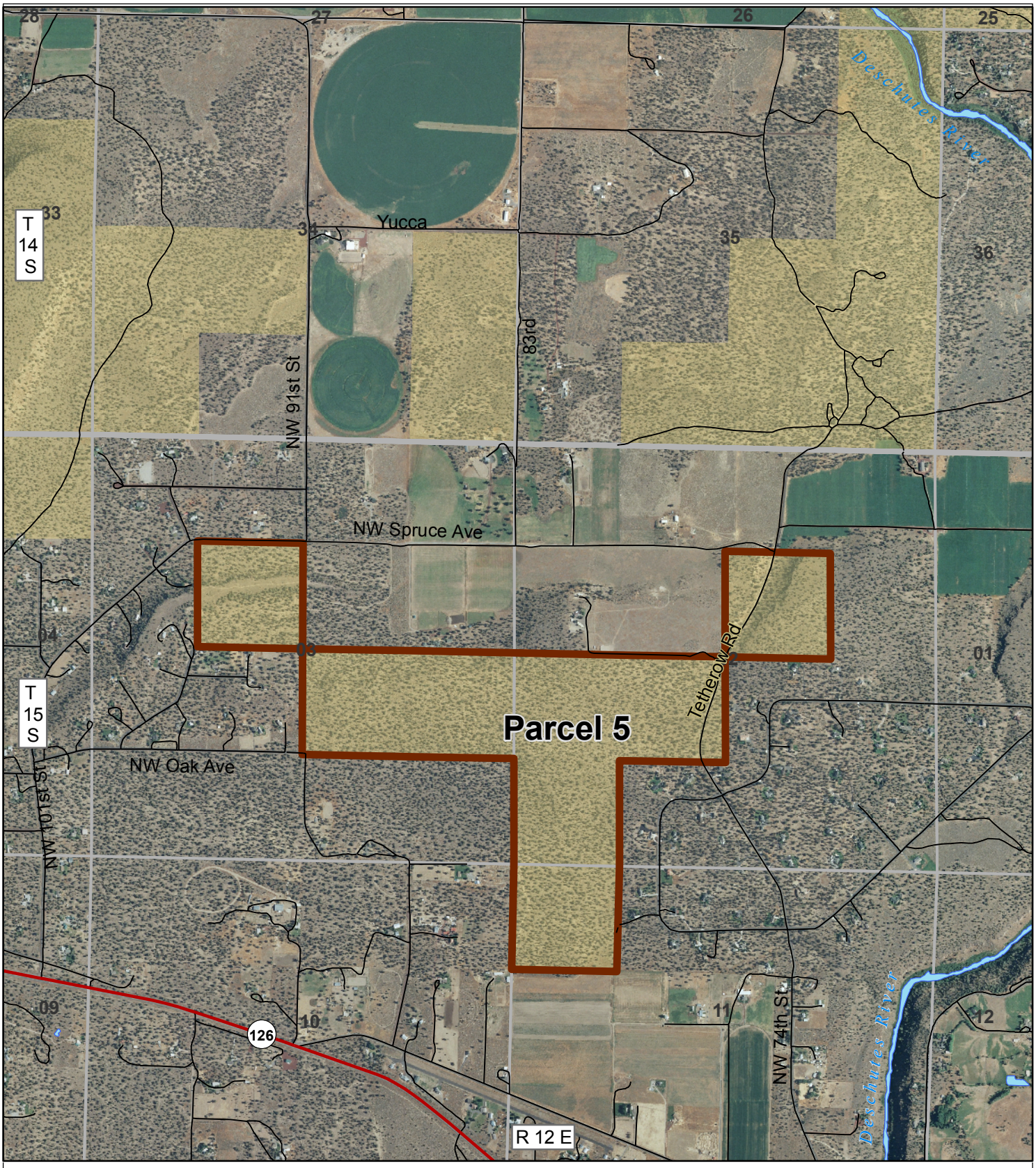

West Redmond Parcel 5 Site Map

Map 7 of 7

No warranty is made by the Bureau of Land Management as to the accuracy, reliability, or completeness of these data for individual or aggregate use with other data. Original data were compiled from various sources and may be updated without notification.

Legend

- Subject Parcel
- Bureau of Land Management

N
W E
S

0 0.25 0.5 Miles

U.S. DEPARTMENT OF THE INTERIOR
Bureau of Land Management
PRINEVILLE DISTRICT
3050 NE Third Street
Prineville, OR 97754
(541) 416-6700

July 21, 2009