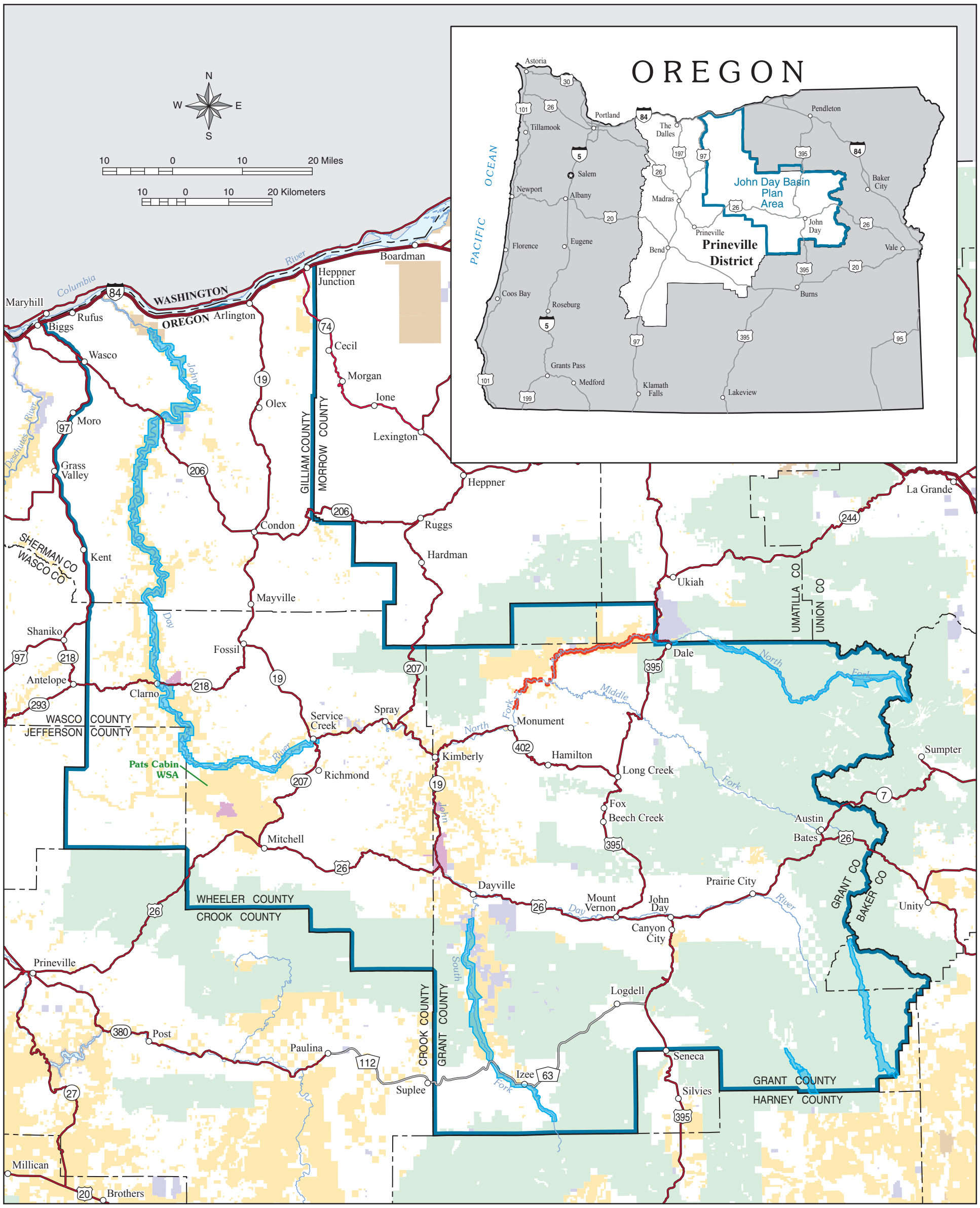

LEGEND

- Recommended Suitable for Wild and Scenic River Status
- Wild and Scenic River
- Plan Area Boundary

Administered Land

- Bureau of Land Management
- Forest Service
- John Day Fossil Beds National Monument
- Other Federal
- State
- Private or Other

U.S. DEPARTMENT OF THE INTERIOR
Bureau of Land Management

PRINEVILLE DISTRICT

John Day Basin Resource Management Plan Record of Decision

2015

No warranty is made by the Bureau of Land Management as to the accuracy, reliability, or completeness of these data for individual or aggregate use with other data. Original data were compiled from various sources. This information may not meet National Map Accuracy Standards. This product was developed through digital means and may be updated without notification.

M11-08-03:10-22-14

Map 17: Wild and Scenic Rivers