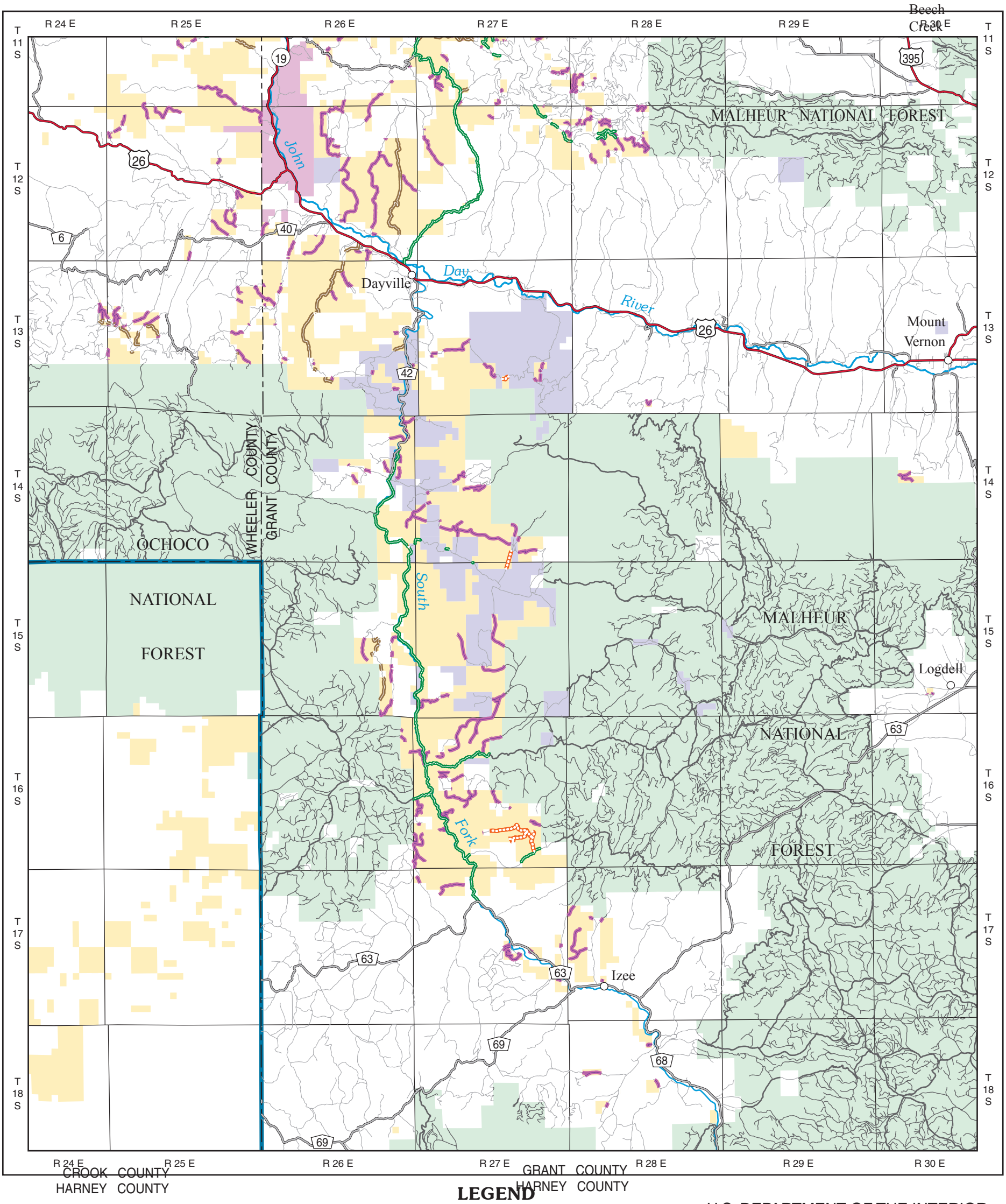

LEGEND

- Plan Area Boundary

Administered Land

- Bureau of Land Management
- Forest Service
- John Day Fossil Beds National Monument
- State
- Private or Other

Interim Transportation Designation

- Open Road
- Open Road Seasonally: April 16 to November 30
- Open Road Seasonally: May 1 to November 30
- Closed Road
- U.S. Highway
- State Highway
- County Road
- Forest Service Primary Route
- Forest Service Secondary Route
- Private Road- Closed to public use or unknown

Access to these roads requires landowner permission.

U.S. DEPARTMENT OF THE INTERIOR
Bureau of Land Management

N W E S

PRINEVILLE DISTRICT

John Day Basin Resource Management Plan Record of Decision

2015

2 0 2 4 Miles

2 0 2 4 Kilometers

No warranty is made by the Bureau of Land Management as to the accuracy, reliability, or completeness of these data for individual or aggregate use with other data. Original data were compiled from various sources. This information may not meet National Map Accuracy Standards. This product was developed through digital means and may be updated without notification.

M11-08-03:8-12-13

Map 12: Interim Travel Management Plan South Fork John Day