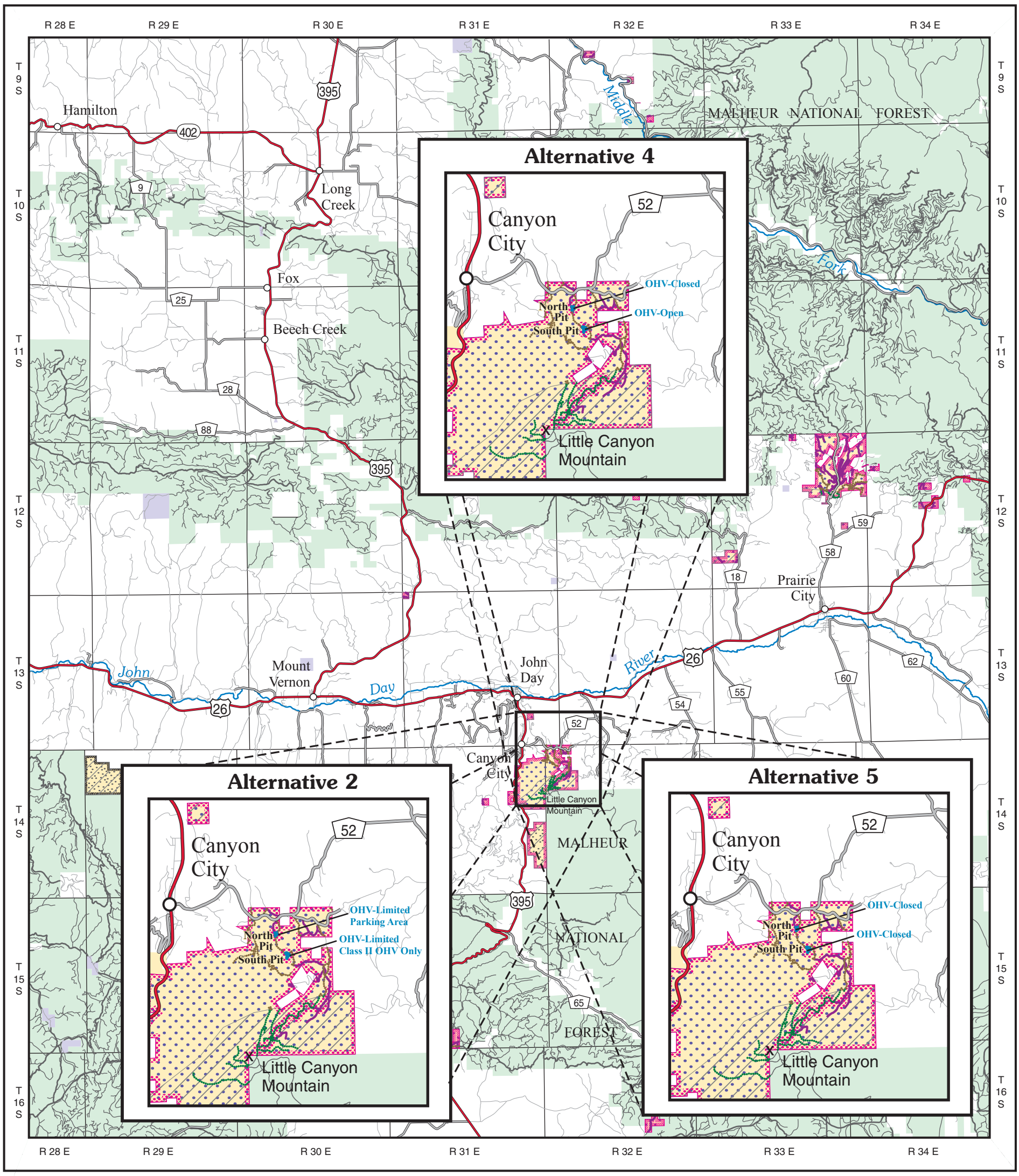

LEGEND

Transportation

- Interim Road
- Open Road Seasonally
- Closed Road
- U.S. Highway
- State Highway
- County Road
- Forest Service Primary Route
- Forest Service Secondary Route
- Private Road- Closed to public use or unknown

Off Highway Vehicle Designation

- Closed- Motorized Use Off Roads Probhibited
- Limited- Motorized Vehicle Use Limited to Designated Roads and Trails, Seasonally, or by Type of Vehicle
- Seasonal Motor Vehicle Restrictions

Road Density Prescription

- Zero Miles per Square Mile
- Two Miles per Square Mile

Administered Land

- Bureau of Land Management
- Forest Service
- State
- Private or Other

** Note: Access to some areas listed as open may require landowner permission to cross private lands*

N W E S

3 0 3 6 Miles

3 0 3 6 Kilometers

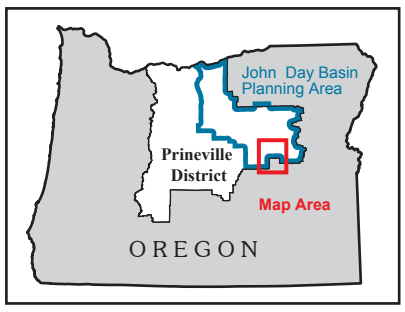

U.S. DEPARTMENT OF THE INTERIOR
Bureau of Land Management

PRINEVILLE DISTRICT
John Day Basin
Resource Management Plan
Draft Environmental Impact Statement
2008

No warranty is made by the Bureau of Land Management as to the accuracy, reliability, or completeness of these data for individual or aggregate use with other data. Original data were compiled from various sources. This information may not meet National Map Accuracy Standards. This product was developed through digital means and may be updated without notification.

M07-09-01:9-5-08

Map 13E: Alternative 2, 4, & 5 Travel Management and Off Highway Vehicle Designations - Upper John Day