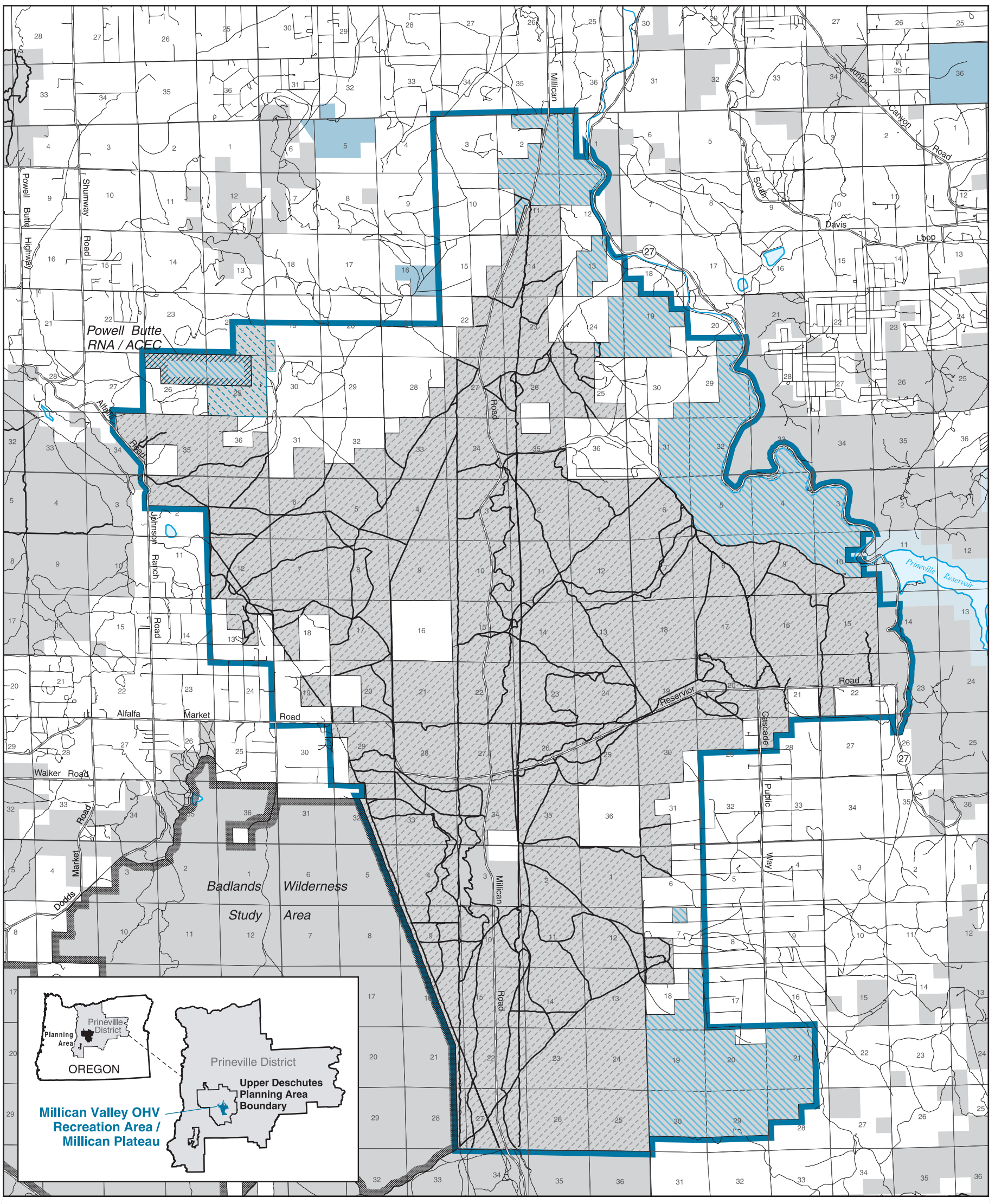

Legend

Interim Guidance for Motorized Use of Existing Roads and Trails *

- BLM Routes Available for Motorized Travel
- Closed Year Round
- Limited to Designated Roads and Trails Year Round
- Limited to Designated Roads Only Year Round

* *Management of the land applies only to BLM Administered Lands within the recreation area boundary. This map does not distinguish between OHV specific routes and routes open to passenger vehicles.*

- Recreation Area
- Highway or County Route
- Road
- Wilderness Study Area
- Resource Natural Area (RNA) / Area of Critical Environmental Concern (ACEC)

Administered Lands

- Bureau of Land Management
- Bureau of Reclamation
- State Land
- Private / Other

N W E S

1 0 1 2 MILES

1 0 1 2 KILOMETERS

U.S. DEPARTMENT OF THE INTERIOR
Bureau of Land Management
PRINEVILLE DISTRICT
2005

Upper Deschutes Resource Management Plan

RMP Map 17: Interim Guidance for Motorized Use of Existing Roads and Trails for the Millican Valley Off Highway Vehicle Recreation Area / Millican Plateau

No warranty is made by the Bureau of Land Management as to the accuracy, reliability, or completeness of these data for individual or aggregate use with other data. Original data were compiled from various sources. This information may not meet National Map Accuracy Standards. This product was developed through digital means and may be updated without notification.

M05-04-02:MW:082605