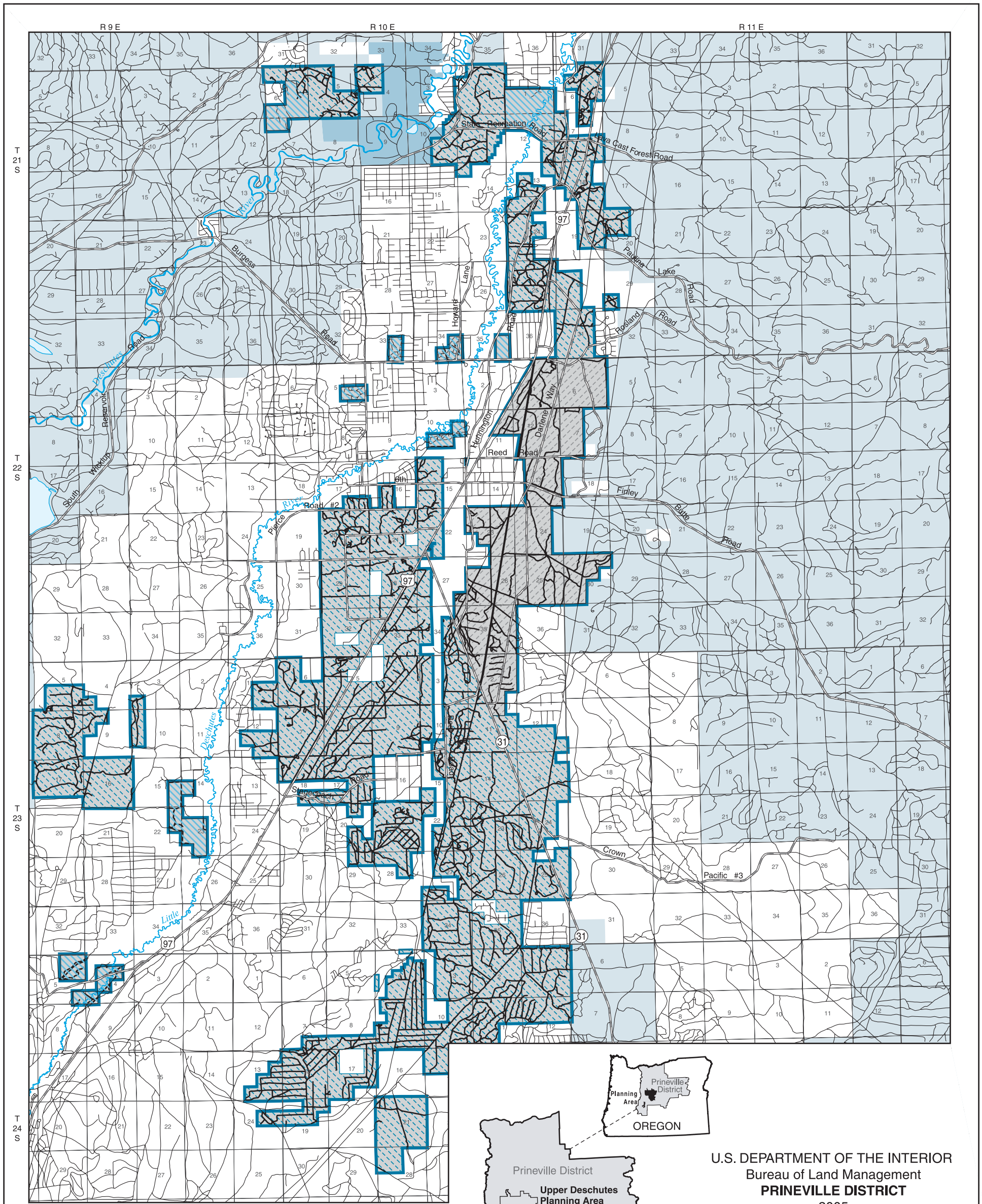

RMP Map 15: Interim Guidance for Motorized Use of Existing Roads and Trails for the La Pine Recreation Area