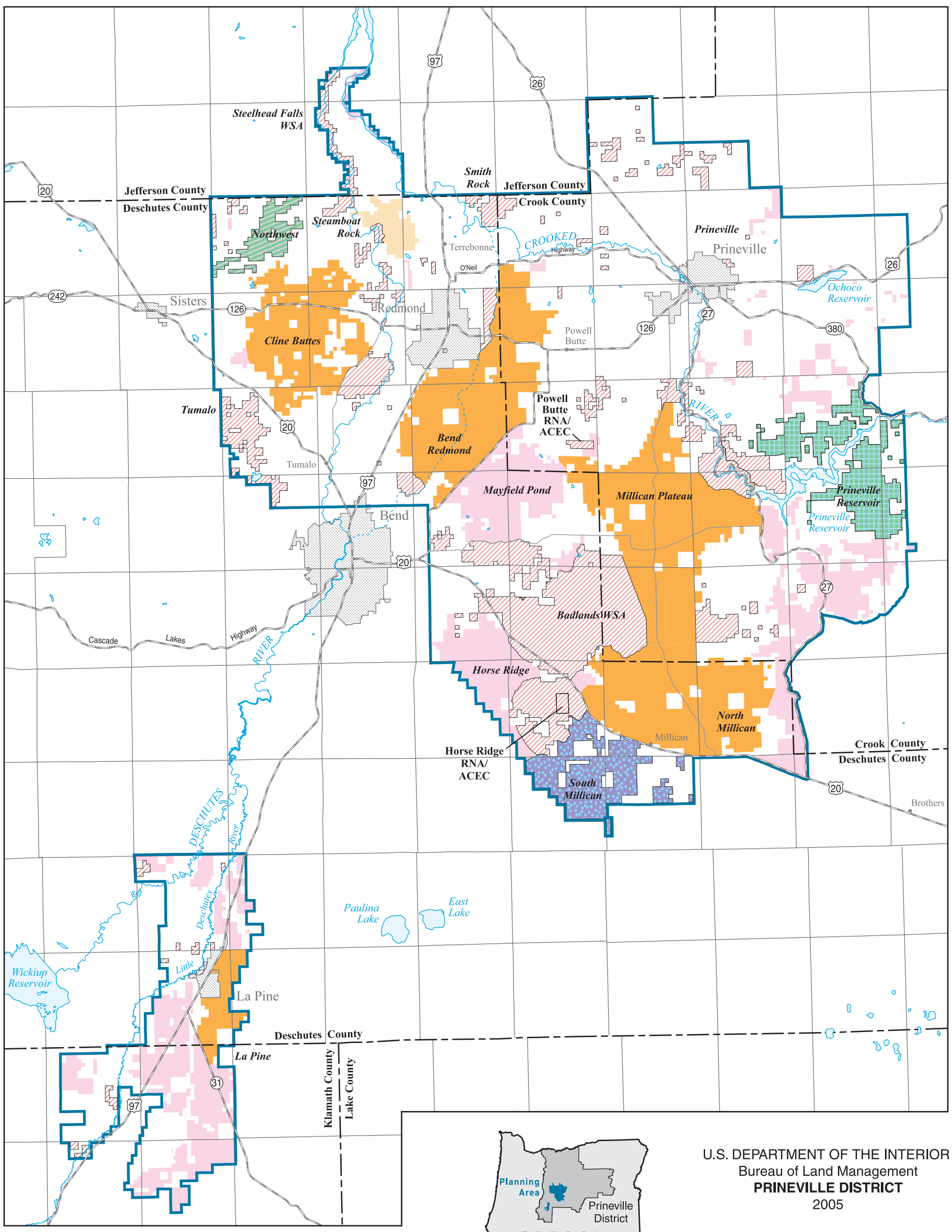

U.S. DEPARTMENT OF THE INTERIOR
Bureau of Land Management
PRINEVILLE DISTRICT
2005

Legend

- Planning Area
- Highway
- Road
- Urban Growth Boundary

Motorized Seasonal Use Periods

- Closed From December 1st to March 31st
- Closed From December 1st to April 30th
- Closed From December 1st to July 31st

Recreation Travel Access

- Limited to Type of Vehicles
- Limited to Designated Roads Only Year Round
- Limited to Designated Roads and Trails Year Round
- Limited to Designated Roads Seasonally
- Limited to Designated Roads and Trails Seasonally
- Closed Year Round

N W E S

5 0 5 10 MILES

5 0 5 10 KILOMETERS

Upper Deschutes Resource Management Plan

RMP Map 3: Travel Management Designations and Seasonal Use Periods

No warranty is made by the Bureau of Land Management as to the accuracy, reliability, or completeness of these data for individual or aggregate use with other data. Original data were compiled from various sources. This information may not meet National Map Accuracy Standards. This product was developed through digital means and may be updated without notification.

M05-04-02:MW:082605