ATTENTION

The BLM, Prineville District will be aerially spraying the herbicide imazapic to several thousand acres of non-native and invasive plants on BLM land burned by the 2014 South Fork Wildfire. We will be using helicopters March 19-31, dates subject to weather. Signs will be removed when treatment has been completed.

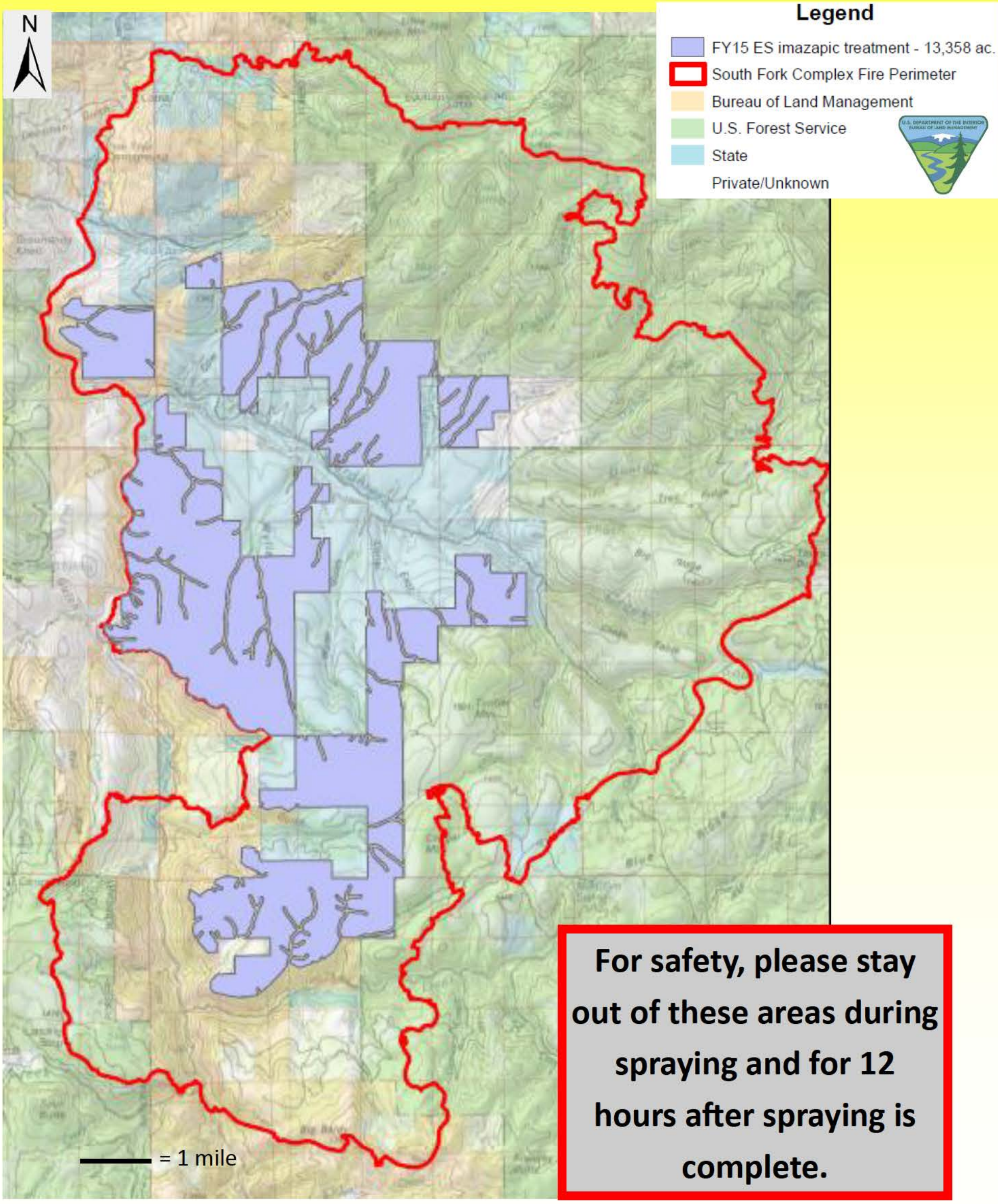

For safety, please stay out of these areas during spraying and for 12 hours after spraying is complete.

For more information, contact Sarah Canham, Project Lead, at (541) 416-6785