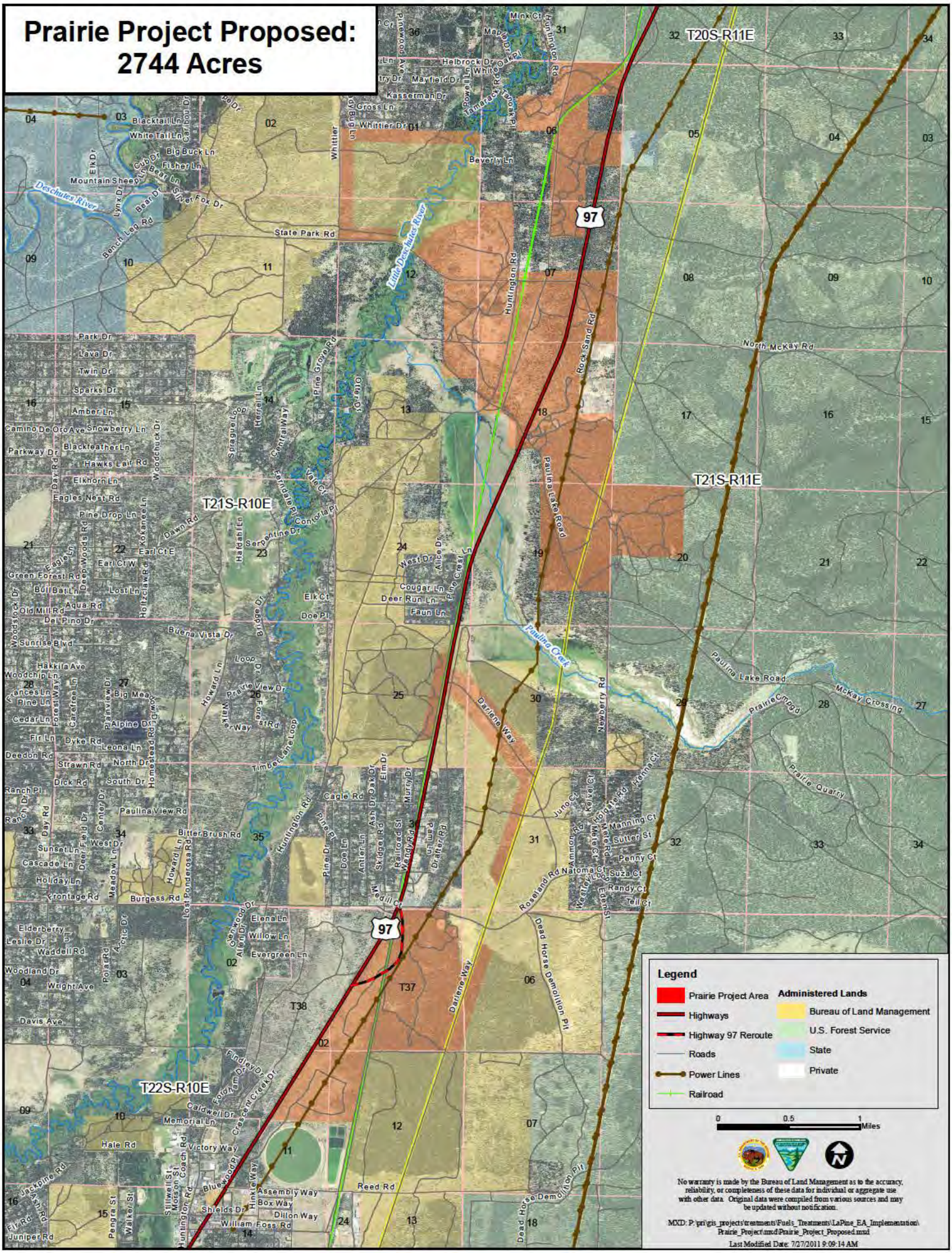Prairie Project Proposed: 2744 Acres