Horny Hollow
Seasonal Wildlife Closure
Feb. 1 —Aug. 31, 2012

Closure Notice:

The Horny Hollow Trail (part of the Otter Bench System) identified by the hash marked area on the map is closed to protect nesting golden eagles.

Visitors must not enter the closed area. This closure restricts access to all uses including hiking, equestrian or mountain bike use.

Alternate areas to visit include:

Otter Bench, Scout Camp, Folley Waters and Steelhead Falls
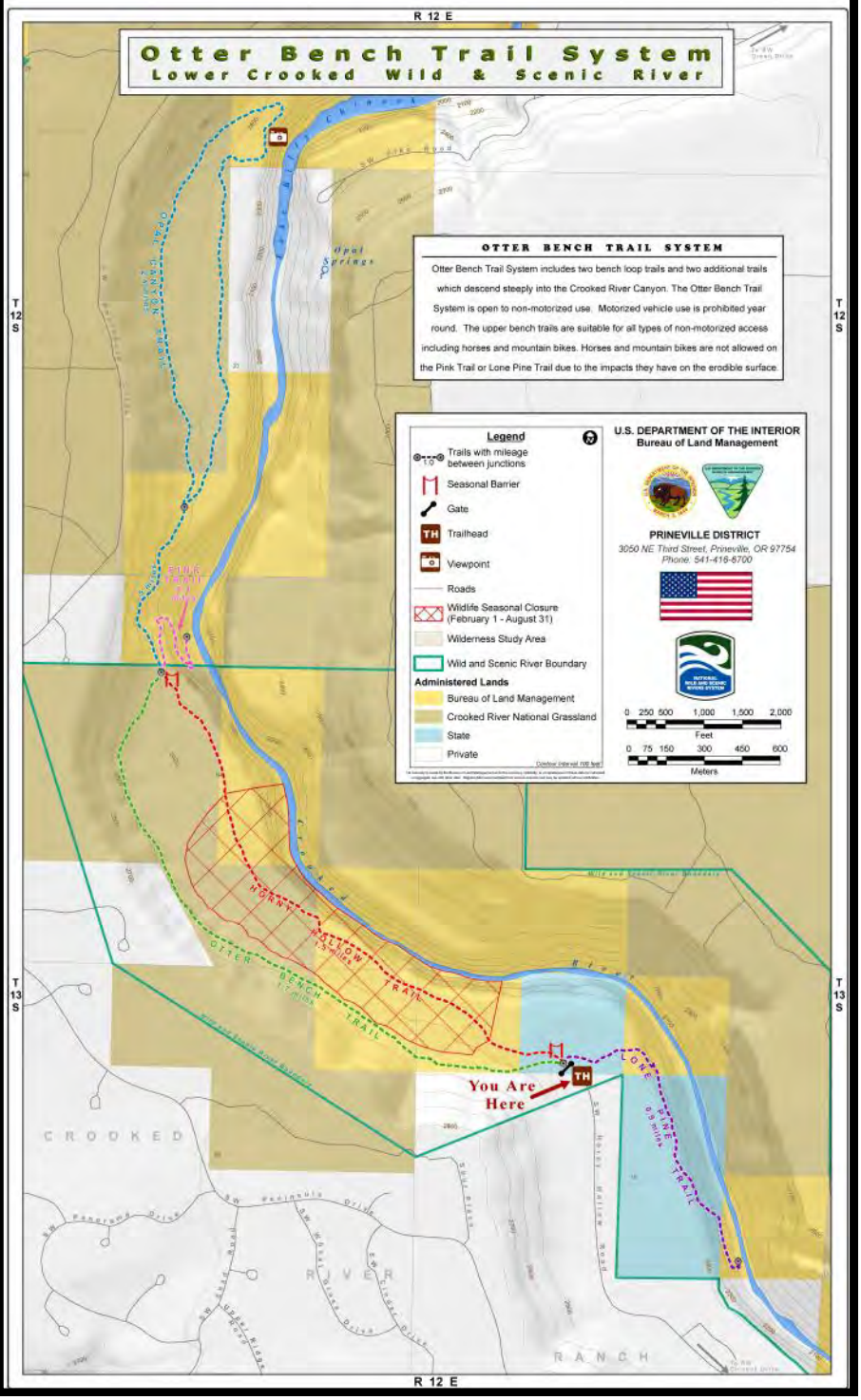
Questions about our wildlife closures? Call our office at 541/416-6700.