Dry River Canyon
Seasonal Wildlife Closure
Feb. 1 —Aug. 31, 2012

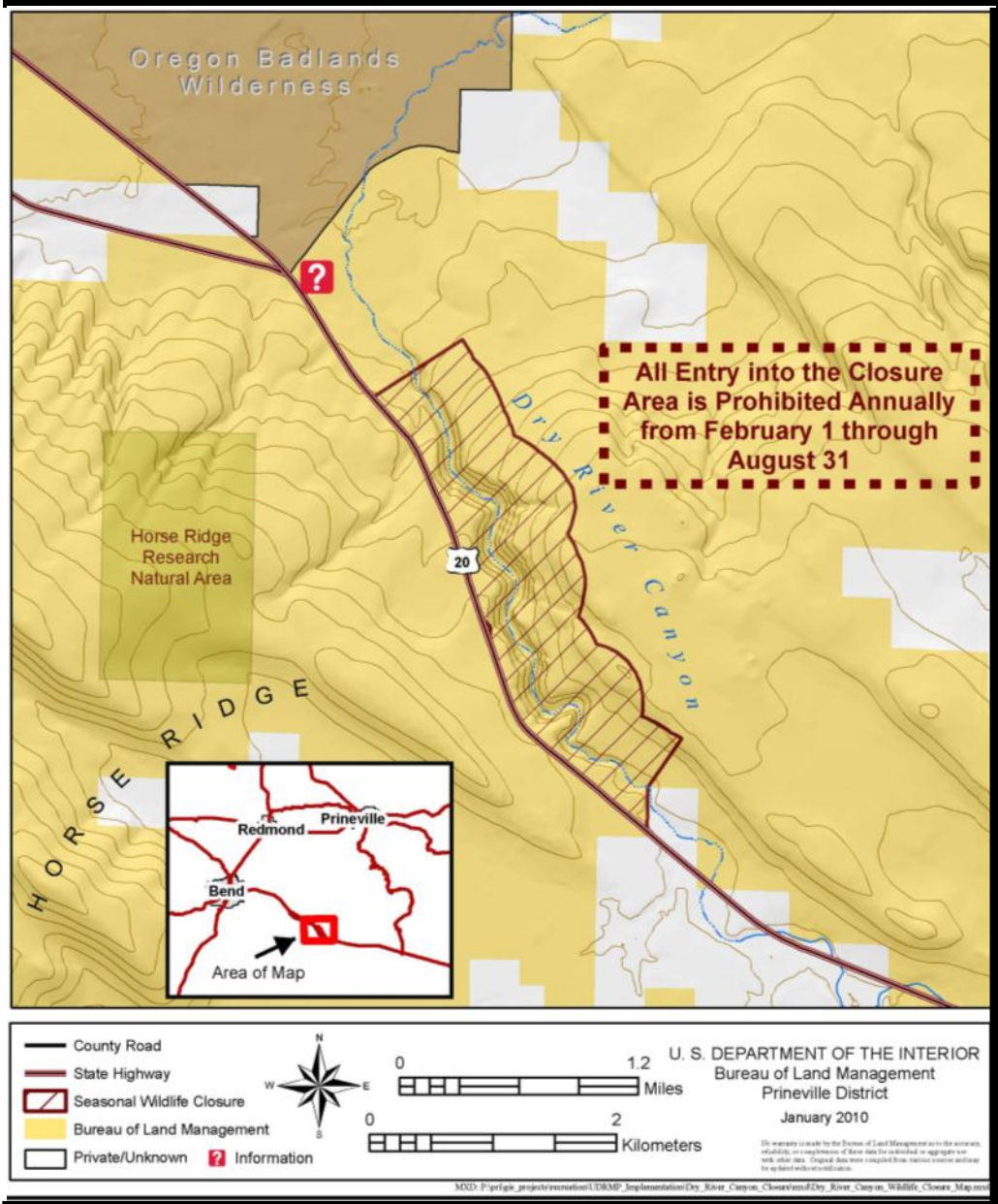

Closure Notice:

The Dry River Canyon Trail, identified by the hash marked area on the map is closed to protect nesting golden eagles and prairie falcons.

Visitors must not enter the closed area. This closure restricts access to all uses including hiking, equestrian or mountain bike use.

Alternate areas to visit include:

Badlands Rock Trail, Flatiron Rock Trail, or the Horse Ridge Trail system.

Questions about our wildlife closures?
Call our office at 541/416-6700.