Deep Canyon
Seasonal Wildlife Closure
Feb. 1 —Aug. 31

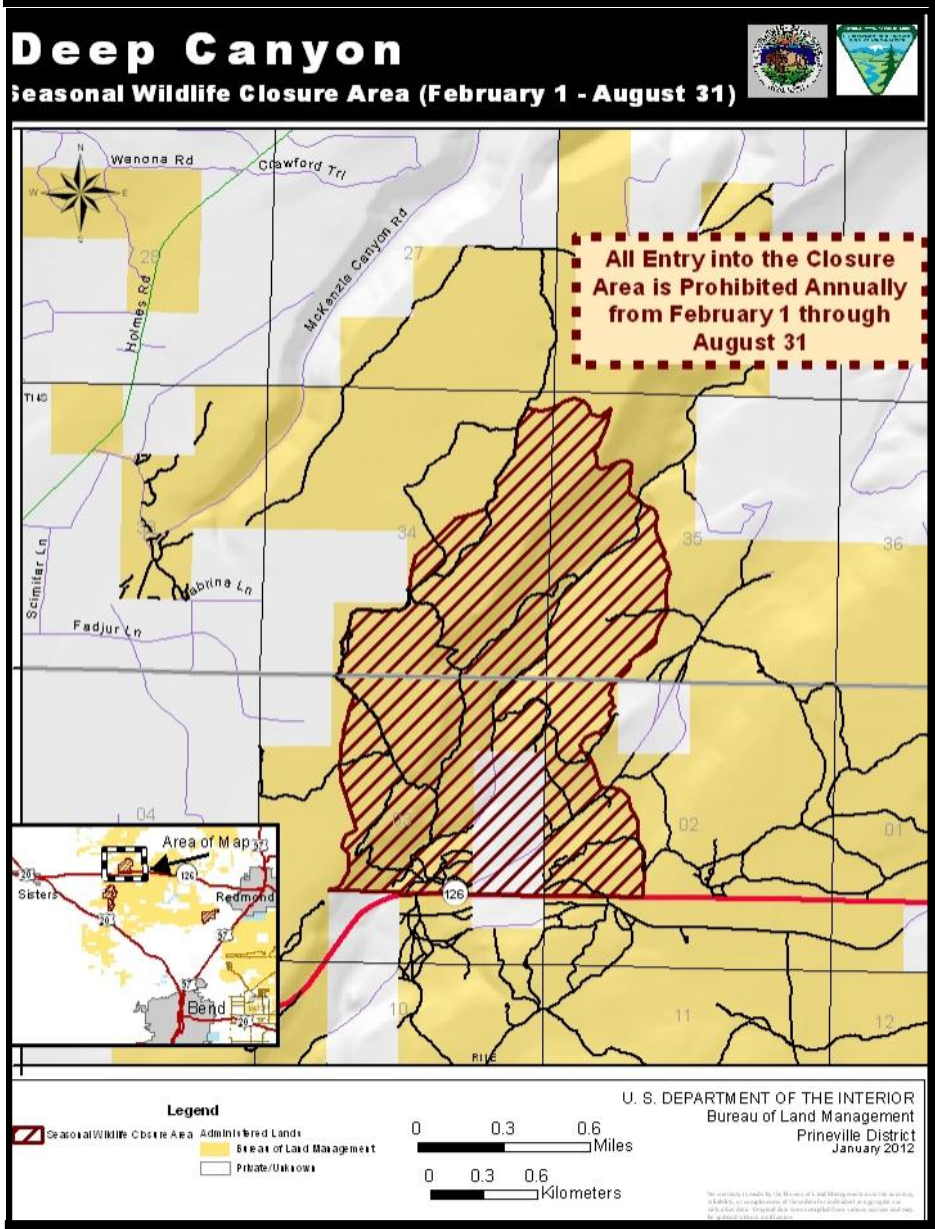

Closure Notice:

The Deep Canyon Trail System identified by the hash marked area on the map is closed to protect nesting golden eagles.

Visitors must not enter the closed area. This closure restricts access to all uses including hiking, equestrian or mountain bike use.

Alternate areas to hike or ride horses in Cline Buttes:

The Buttes, portions of Maston and Southwest Areas, and Tumalo Canal Hist. Area.

Questions about our wildlife closures ?
Call our office at 541/416-6700.