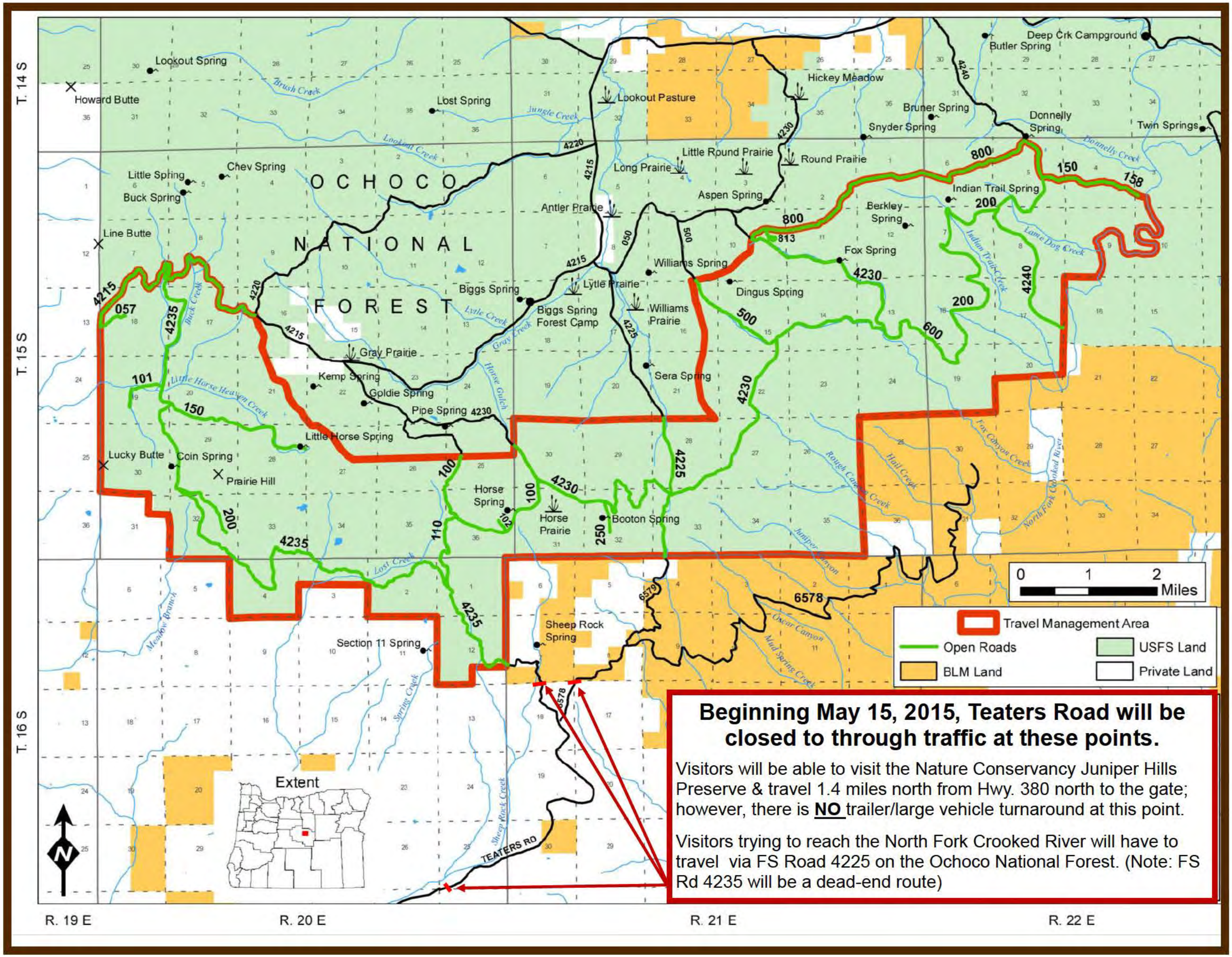
T. 14 S
T. 15 S
T. 16 S
R. 19 E
R. 20 E
R. 21 E
R. 22 E
OCHOCO
NATIONAL
FOREST
Lookout Spring
Howard Butte
Lost Spring
Brush Creek
Jungle Creek
Lookout Creek
Lookout Pasture
Hickey Meadow
Deep Crk Campground
Butler Spring
Bruner Spring
Snyder Spring
Donnelly Spring
Twin Springs
Donnelly Creek
Little Round Prairie
Round Prairie
Long Prairie
Aspen Spring
Little Spring
Chev Spring
Buck Spring
Line Butte
Antler Prairie
Indian Trail Spring
Berkley Spring
Lame Dog Creek
Indian Trail Creek
Fox Spring
Williams Spring
Dingus Spring
Biggs Spring
Lytle Prairie
Biggs Spring Forest Camp
Williams Prairie
Lytle Creek
Gray Creek
Gray Prairie
Kemp Spring
Goldie Spring
Pipe Spring
Horse Gulch
Sera Spring
Little Horse Heaven Creek
Buck Creek
Little Horse Spring
Lucky Butte
Coin Spring
Prairie Hill
Horse Spring
Horse Prairie
Booton Spring
Rough Canyon Creek
Hall Creek
Fox Canyon Creek
North Fork Crooked River
Juniper Canyon
Lost Creek
Meadow Branch
Section 11 Spring
Sheep Rock Spring
Oscar Canyon
Mud Spring Creek
Spring Creek
Sheep Rock Creek
TEATERS RD
Extent
0 1 2 Miles
Travel Management Area
Open Roads
BLM Land
USFS Land
Private Land
Beginning May 15, 2015, Teaters Road will be closed to through traffic at these points.
Visitors will be able to visit the Nature Conservancy Juniper Hills Preserve & travel 1.4 miles north from Hwy. 380 north to the gate; however, there is NO trailer/large vehicle turnaround at this point.
Visitors trying to reach the North Fork Crooked River will have to travel via FS Road 4225 on the Ochoco National Forest. (Note: FS Rd 4235 will be a dead-end route)