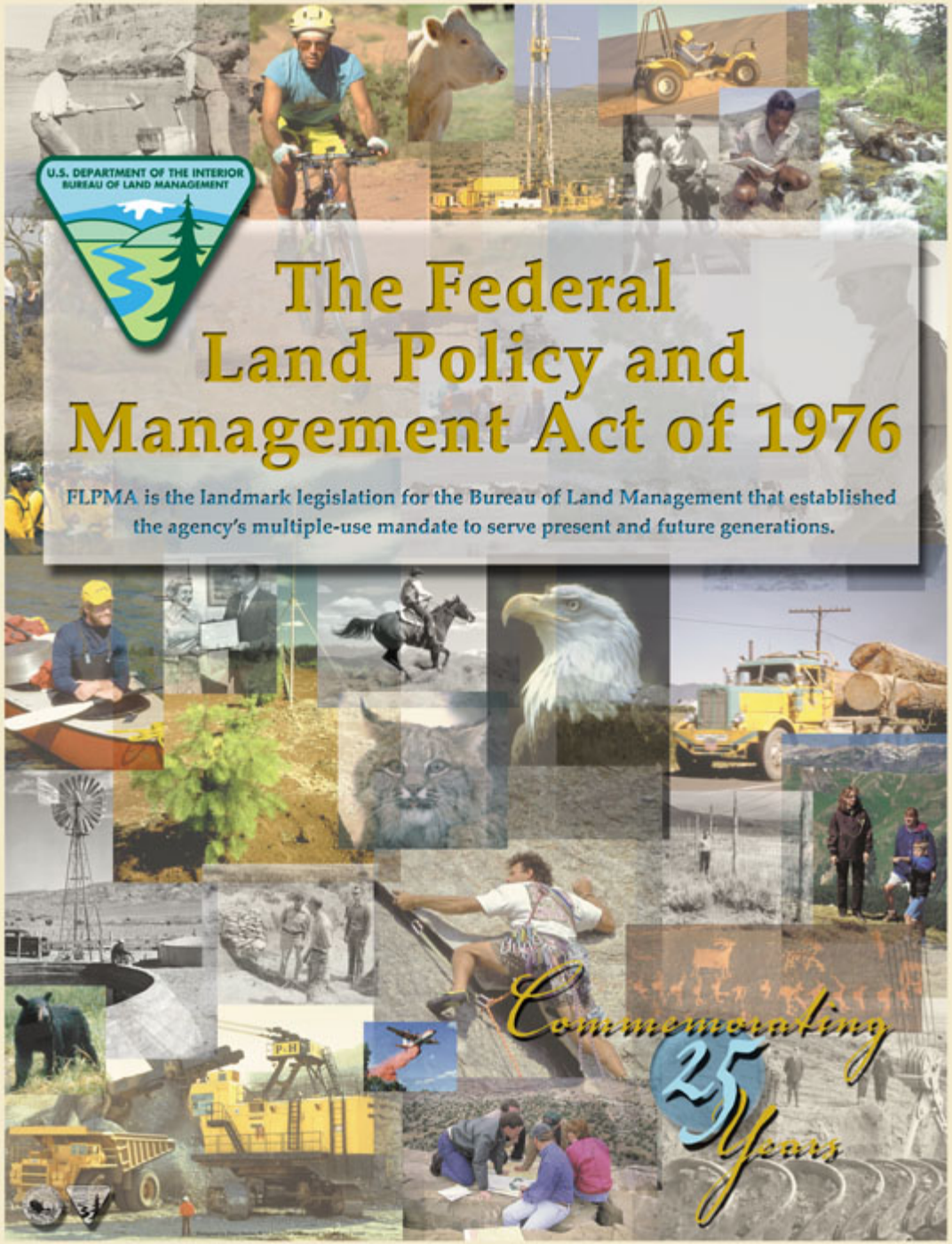
U.S. DEPARTMENT OF THE INTERIOR
BUREAU OF LAND MANAGEMENT
The Federal Land Policy and Management Act of 1976
FLPMA is the landmark legislation for the Bureau of Land Management that established the agency's multiple-use mandate to serve present and future generations.
Commemorating
25
Years

Federal Land Policy and Management Act of 1976

FLPMA

Bureau of Land Management's

"organic act"

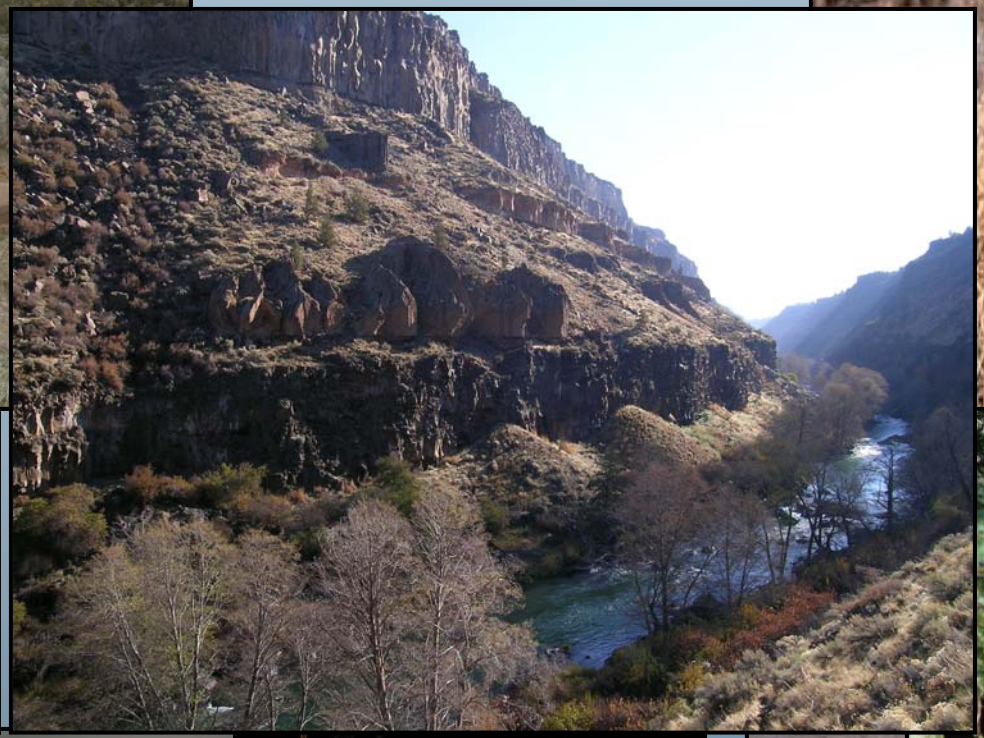

WARD'S NATURAL SCIENCE
ROCHESTER, NEW YORK • SAN LUIS OBISPO, CALIFORNIA • ST. CATHERINES, ONTARIO

FLPMA

DECLARATION OF POLICY

(7) goals and objectives be established by law as guidelines for public land use planning, and that ***management be on the basis of multiple use and sustained yield unless otherwise specified by law***;

U.S. Department of the Interior
Bureau of Land Management
Prineville District

U.S. Department of Agriculture
Forest Service
Ochoco National Forest

Oregon State Parks and Recreation Department

Final

December 1992

Middle Deschutes/Lower Crooked Wild and Scenic Rivers' Management Plan

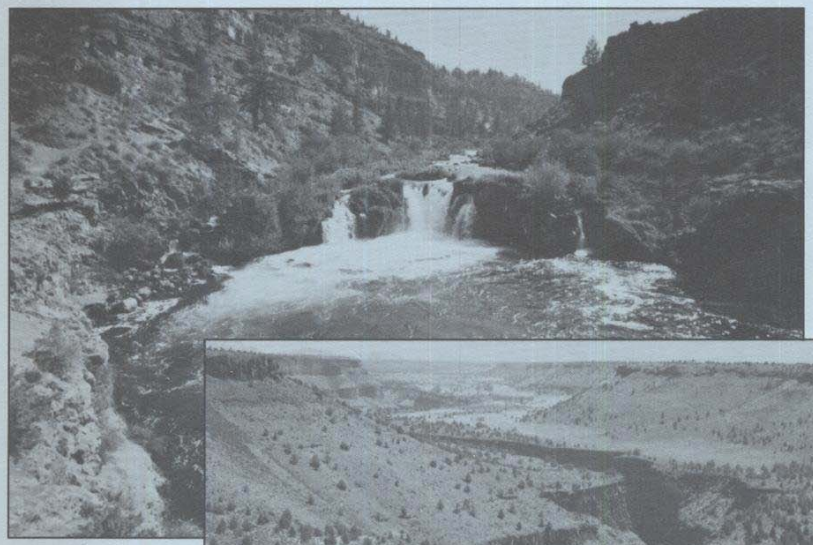

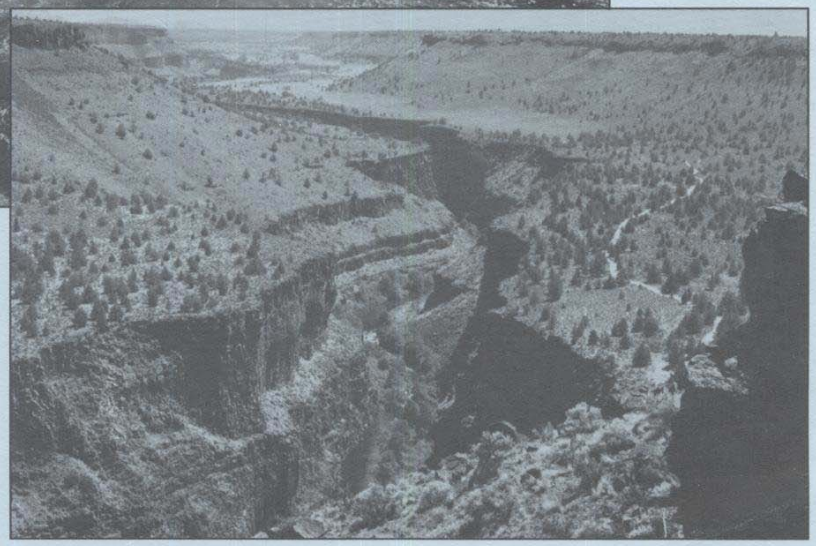

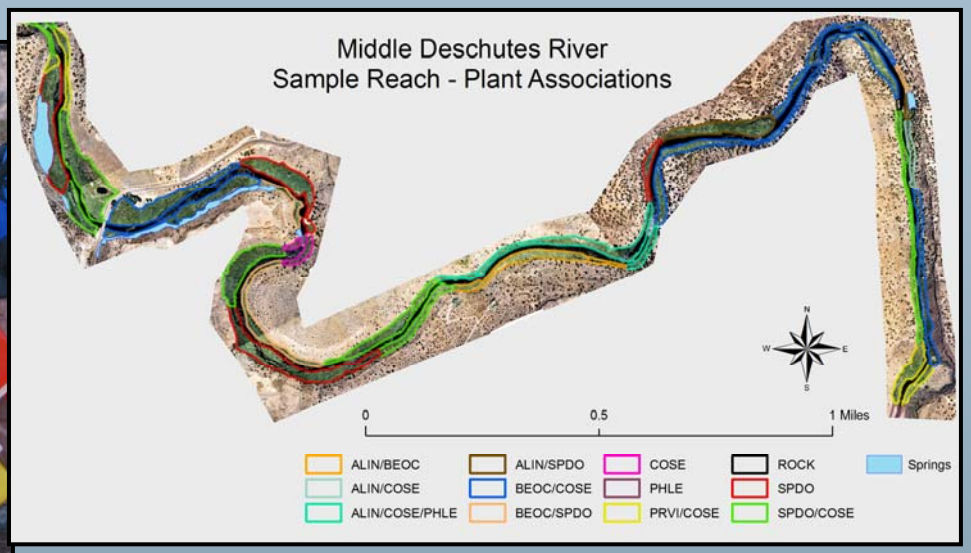
Middle Deschutes River
Sample Reach - Plant Associations
N
W
E
S
0
0.5
1 Miles
ALIN/BEOC
ALIN/COSE
ALIN/COSE/PHLE
ALIN/SPDO
BEOC/COSE
BEOC/SPDO
COSE
PHLE
PRVI/COSE
ROCK
SPDO
SPDO/COSE
Springs

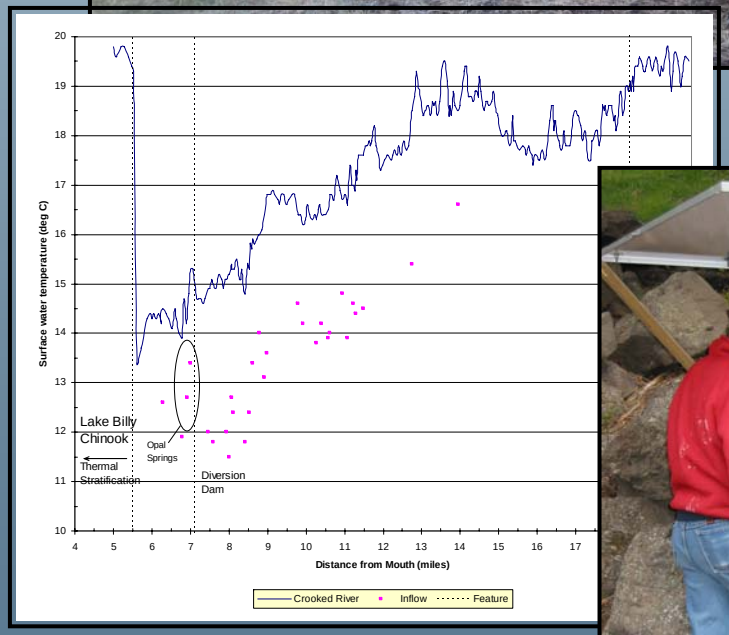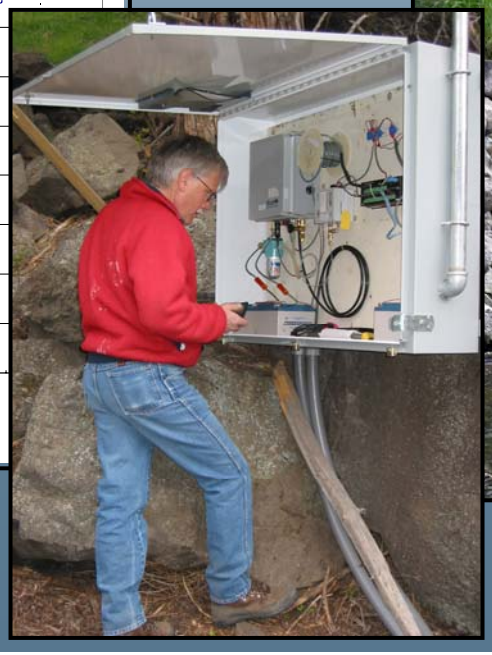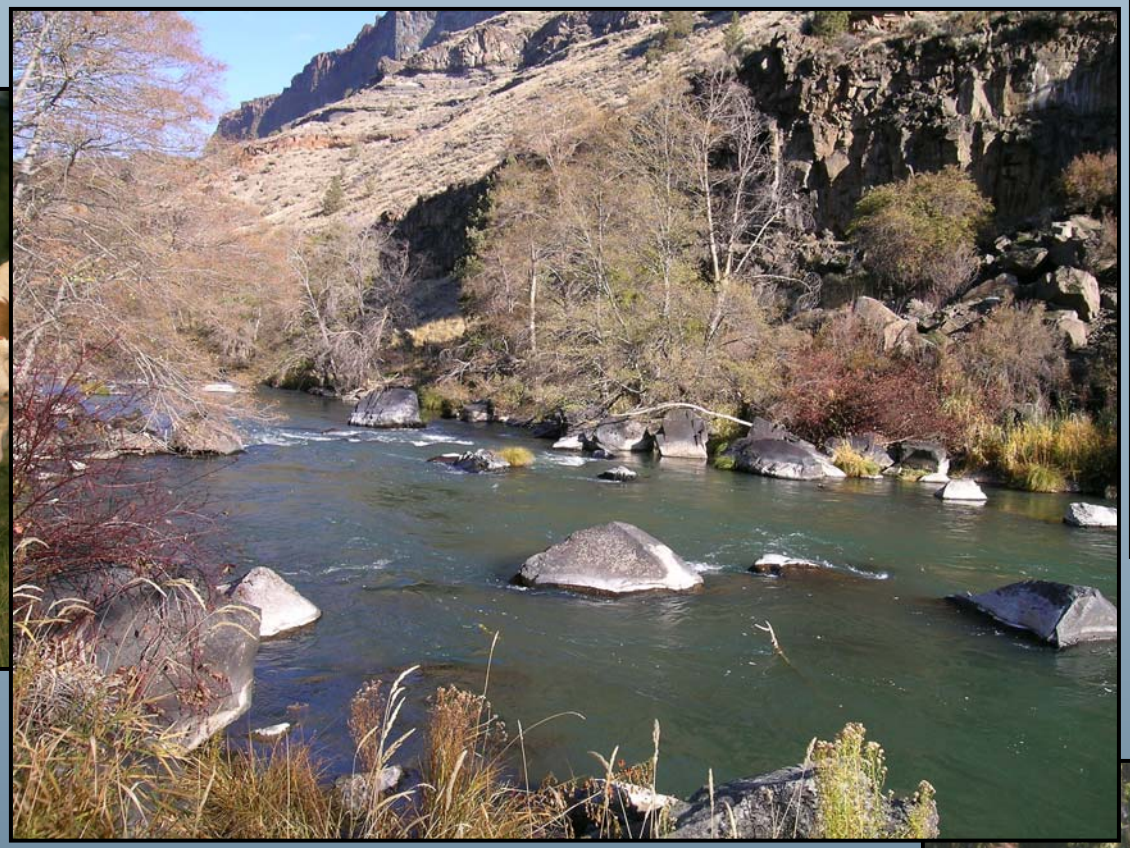
Surface water temperature (deg C)
Distance from Mouth (miles)
Lake Billy Chinook
Thermal Stratification
Opal Springs
Diversion Dam
Crooked River
Inflow
Feature